

RAHMEN Chassis

0281-0328

| | | | |
|------|--|------|--|
| 0281 | Rahmensortiment Chassis frame assortment | 0291 | Auspuffanlage nach hinten Exhaust system backward |
| 0282 | Rahmenanbauteile Chassis frame completing parts | 0292 | Auspuffanlage nach oben Exhaust system upward |
| 0283 | Vorderfedereinbau Front spring assembly | 0293 | Auspuffanlage nach vorn Exhaust system forward |
| 0284 | Vorderfeder - Einzelteile Road spring, front - components | 0294 | Kraftstoffbehälter Fuel tank |
| 0285 | Hinterfedereinbau Road spring, rear - assembly | 0295 | Kraftstoffleitungen Fuel pipes |
| 0286 | Hinterfeder - Einzelteile Road spring, rear - components | 0296 | Luftbehälter Air reservoir |
| 0287 | Stoßdämpfer-Einbau vorn und Einzelteile shock absorber assembly, front and components | 0297 | Reserveradhalter für Hochdruckreifen, hinten Spare wheel holder for high-pressure tyres, rear |
| 0288 | Stoßdämpfer - Einbau, hinten Shock absorber assembly, rear | 0298 | Reserveradhalter mit Schlittenführung Spare wheel holder with slide |
| 0289 | Stabilisator vorn Stabilizer front | 0299 | Reserveradhalter mit Schwenkarm Spare wheel holder with swing arm |
| 0290 | Stabilisator, hinten Stabilizer, rear | 0300 | Reserveradhalter für Niederdruckbereifung Spare wheel holder for low-pressure tyre |

| | | | |
|------|--|------|---|
| 0301 | Seilwinde für ND-Reserveradhalter Rope winch for spare wheel holder | 0312 | Anhängerkupplung 8 und 16 t Trailer coupling 8 and 16 to |
| 0302 | Batterielagerung mit Kappe Battery mounting with cover | 0313 | Hakenkupplung 8 and 16 t Hook coupling 8 and 16 to |
| 0303 | Kupplungspedal Clutch pedal | 0314 | Sattelkupplung Semitrailer coupling |
| 0304 | Kupplungsgestänge Clutch linkage | 0315 | Reifendruckregelanlage Tyre-pressure control system |
| 0305 | Bremspedal und Gestänge Brake pedal and linkage | 0316 | Watanlage Wading equipment |
| 0306 | Fahrfußhebelgestänge und Handgas Accelerator linkage and hand throttle | 0317 | Auffahrpuffer, Unterfahrschutz Rear bumper, underfloor rear bumper |
| 0307 | Fahrfußhebel Accelerator | 0318 | Kupplungs- und Bremsfußhebelwerk für Rechtslenker Clutch and brake pedal /RH-steering |
| 0308 | Fahrschulwagen-Pedale Training truck pedals | 0319 | Fahrfußhebelwerk für Rechtslenker Speed pedal works for RH-steering |
| 0309 | Pneumatischer Kupplungszyylinder Pneumatic clutch cylinder | 0320 | Reserveradhalter Spare wheel holder |
| 0310 | Hinterkotflügel für Kipper Rear mudguard for tipper | 0321 | Querträger Cross beam |
| 0311 | Hinterkotflügel für Sattelzug- und Müll- fahrzeug Rear mudguard for semitrailer truck and dust cart | 0322 | Kotflügellagerung-Einbau Mudguard stay assembly |

0323 Halterungs-Einbau
Mount-assembly

0324 Stoßstange
Bumper

0325 Batterielagerung mit Blechkasten
Battery mounting with metal box

0326 Rückleuchtenhalterung
Rear lights mounting

0327 Rahmenteile
Chassis frame components

0328 Rahmenteile
Chassis frame components

0329 Rahmenteile
Chassis frame components

0330 Querträger-Einbau 1
Cross-beam assembly 1

0331 Halterung-Einbau 1
Mount assembly 1

0348 Motorabstelleinrichtung
Engine stop unit

www.IFA-Teile.de



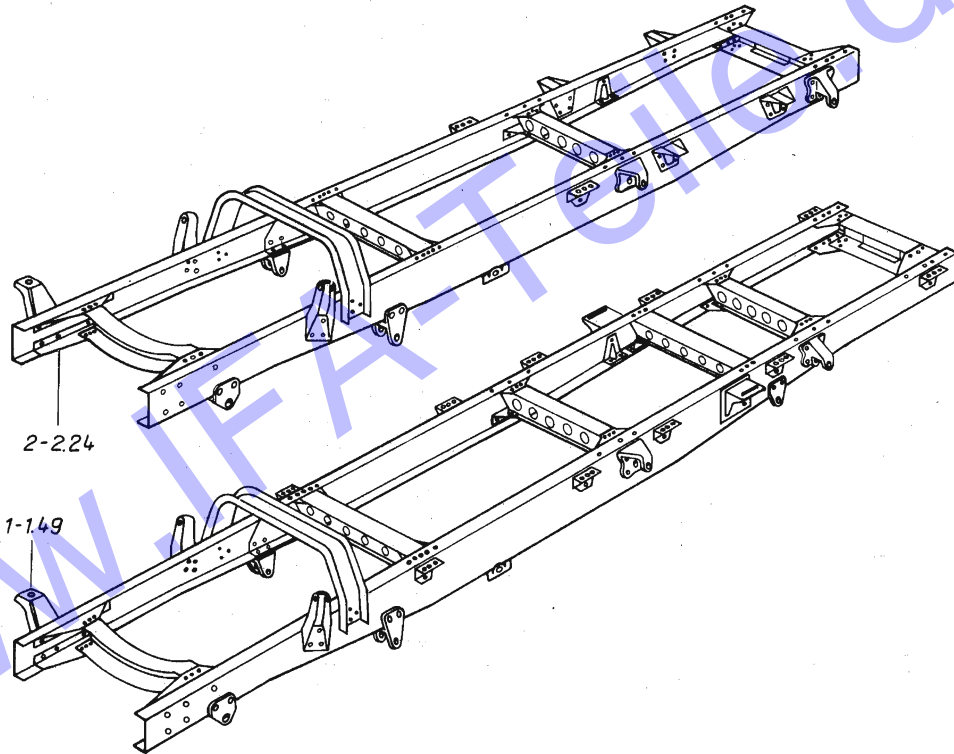

RAHMENSORTIMENT
IFA W50 CHASSIS FRAME ASSORTMENT

86101
 0281

| BGR ASS | BILD PICT. | REST.-NR ORDER-NO | ST. QTY | BENENNUNG | DESCRIPTION | AB/FR BIS/UP |
|---------|------------|-------------------|---------|-----------|---------------|--------------|
| 0281 | 01 31 | 0281 992 | 1 | RAHMEN | CHASSIS FRAME | * |
| 0281 | 01 32 | 0281 783 | 1 | RAHMEN | CHASSIS FRAME | * |
| 0281 | 01 33 | 0281 791 | 1 | RAHMEN | CHASSIS FRAME | * |
| 0281 | 01 34 | 0281 734 | 1 | RAHMEN | CHASSIS FRAME | * |
| 0281 | 01 35 | 0281 910 | 1 | RAHMEN | CHASSIS FRAME | * |
| 0281 | 01 36 | 0281 855 | 1 | RAHMEN | CHASSIS FRAME | * |
| 0281 | 01 37 | 0281 822 | 1 | RAHMEN | CHASSIS FRAME | * |
| 0281 | 01 39 | 0281 324 | 1 | RAHMEN | CHASSIS FRAME | * |
| 0281 | 01 40 | 0281 316 | 1 | RAHMEN | CHASSIS FRAME | * |
| 0281 | 01 42 | 0281 010 | 1 | RAHMEN | CHASSIS FRAME | * |
| 0281 | 01 43 | 0281 775 | 1 | RAHMEN | CHASSIS FRAME | * |
| 0281 | 01 44 | 0281 814 | 1 | RAHMEN | CHASSIS FRAME | * |
| 0281 | 01 45 | 0281 027 | 1 | RAHMEN | CHASSIS FRAME | * |
| 0281 | 01 46 | 0281 767 | 1 | RAHMEN | CHASSIS FRAME | * |
| 0281 | 01 47 | 0281 277 | 1 | RAHMEN | CHASSIS FRAME | * |
| 0281 | 01 48 | 0281 260 | 1 | RAHMEN | CHASSIS FRAME | * |
| 0281 | 01 49 | 0281 252 | 1 | RAHMEN | CHASSIS FRAME | * |
| 0281 | 02 01 | 0281 486 | 1 | RAHMEN | CHASSIS FRAME | * |
| 0281 | 02 02 | 0281 605 | 1 | RAHMEN | CHASSIS FRAME | * |
| 0281 | 02 03 | 0281 412 | 1 | RAHMEN | CHASSIS FRAME | * |
| 0281 | 02 04 | 0281 951 | 1 | RAHMEN | CHASSIS FRAME | * |
| 0281 | 02 05 | 0281 010 | 1 | RAHMEN | CHASSIS FRAME | * |
| 0281 | 02 06 | 0281 533 | 1 | RAHMEN | CHASSIS FRAME | * |
| 0281 | 02 07 | 0281 701 | 1 | RAHMEN | CHASSIS FRAME | * |
| 0281 | 02 08 | 0281 373 | 1 | RAHMEN | CHASSIS FRAME | * |
| 0281 | 02 09 | 0281 927 | 1 | RAHMEN | CHASSIS FRAME | * |
| 0281 | 02 10 | 0281 461 | 1 | RAHMEN | CHASSIS FRAME | * |
| 0281 | 02 11 | 0281 478 | 1 | RAHMEN | CHASSIS FRAME | * |
| 0281 | 02 12 | 0281 365 | 1 | RAHMEN | CHASSIS FRAME | * |
| 0281 | 02 13 | 0281 638 | 1 | RAHMEN | CHASSIS FRAME | * |
| 0281 | 02 14 | 0281 357 | 1 | RAHMEN | CHASSIS FRAME | * |
| 0281 | 02 15 | 0281 340 | 1 | RAHMEN | CHASSIS FRAME | * |

RAHMENSORTIMENT
IFA W50 CHASSIS FRAME ASSORTMENT

86101
 0281

| BGR ASS | BILD PICT. | REST.-NR ORDER-NO | ST. QTY | BENENNUNG | DESCRIPTION | AB/FR BIS/UP |
|---------|------------|-------------------|---------|-----------|---------------|--------------|
| 0281 | 01 *A | | | | 01.00-57.00 | |
| 0281 | 01 00 | 0281 976 | 1 | RAHMEN | CHASSIS FRAME | * |
| 0281 | 01 01 | 0281 404 | 1 | RAHMEN | CHASSIS FRAME | * |
| 0281 | 01 02 | 0281 525 | 1 | RAHMEN | CHASSIS FRAME | * |
| 0281 | 01 03 | 0281 500 | 1 | RAHMEN | CHASSIS FRAME | * |
| 0281 | 01 04 | 0281 574 | 1 | RAHMEN | CHASSIS FRAME | * |
| 0281 | 01 05 | 0281 494 | 1 | RAHMEN | CHASSIS FRAME | * |
| 0281 | 01 06 | 0281 670 | 1 | RAHMEN | CHASSIS FRAME | * |
| 0281 | 01 07 | 0281 517 | 1 | RAHMEN | CHASSIS FRAME | * |
| 0281 | 01 08 | 0281 420 | 1 | RAHMEN | CHASSIS FRAME | * |
| 0281 | 01 09 | 0281 958 | 1 | RAHMEN | CHASSIS FRAME | * |
| 0281 | 01 10 | 0281 943 | 1 | RAHMEN | CHASSIS FRAME | * |
| 0281 | 01 11 | 0281 984 | 1 | RAHMEN | CHASSIS FRAME | * |
| 0281 | 01 12 | 0281 558 | 1 | RAHMEN | CHASSIS FRAME | * |
| 0281 | 01 13 | 0281 582 | 1 | RAHMEN | CHASSIS FRAME | * |
| 0281 | 01 14 | 0281 590 | 1 | RAHMEN | CHASSIS FRAME | * |
| 0281 | 01 15 | 0281 613 | 1 | RAHMEN | CHASSIS FRAME | * |
| 0281 | 01 16 | 0281 621 | 1 | RAHMEN | CHASSIS FRAME | * |
| 0281 | 01 17 | 0281 806 | 1 | RAHMEN | CHASSIS FRAME | * |
| 0281 | 01 18 | 0281 437 | 1 | RAHMEN | CHASSIS FRAME | * |
| 0281 | 01 19 | 0281 445 | 1 | RAHMEN | CHASSIS FRAME | * |
| 0281 | 01 20 | 0281 453 | 1 | RAHMEN | CHASSIS FRAME | * |
| 0281 | 01 21 | 0281 398 | 1 | RAHMEN | CHASSIS FRAME | * |
| 0281 | 01 22 | 0281 935 | 1 | RAHMEN | CHASSIS FRAME | * |
| 0281 | 01 23 | 0281 718 | 1 | RAHMEN | CHASSIS FRAME | * |
| 0281 | 01 24 | 0281 646 | 1 | RAHMEN | CHASSIS FRAME | * |
| 0281 | 01 25 | 0281 381 | 1 | RAHMEN | CHASSIS FRAME | * |
| 0281 | 01 26 | 0281 687 | 1 | RAHMEN | CHASSIS FRAME | * |
| 0281 | 01 27 | 0281 695 | 1 | RAHMEN | CHASSIS FRAME | * |
| 0281 | 01 28 | 0281 662 | 1 | RAHMEN | CHASSIS FRAME | * |
| 0281 | 01 29 | 0281 896 | 1 | RAHMEN | CHASSIS FRAME | * |

RAHMENSORTIMENT
IFA W50 CHASSIS FRAME ASSORTMENT

86101
 0281

| WGR ASS | BILD PICT. | BEST-NR ORDR-NR | ST. QTY | BENENNUNG | DESCRIPTION | AS/PK BIS/UP |
|---------|------------|-----------------|---------|-----------|---------------|--------------|
| 0281 | 02 16 | 0281 654 | 1 | RAHMEN | CHASSIS FRAME | * |
| 0281 | 02 17 | 0281 726 | 1 | RAHMEN | CHASSIS FRAME | * |
| 0281 | 02 18 | 0281 750 | 1 | RAHMEN | CHASSIS FRAME | * |
| 0281 | 02 19 | 0281 847 | 1 | RAHMEN | CHASSIS FRAME | * |
| 0281 | 02 20 | 0281 541 | 1 | RAHMEN | CHASSIS FRAME | * |
| 0281 | 02 21 | 0281 863 | 1 | RAHMEN | CHASSIS FRAME | * |
| 0281 | 02 22 | 0281 308 | 1 | RAHMEN | CHASSIS FRAME | * |
| 0281 | 02 23 | 0281 293 | 1 | RAHMEN | CHASSIS FRAME | * |
| 0281 | 02 24 | 0281 285 | 1 | RAHMEN | CHASSIS FRAME | * |
| 0281 | 02 49 | 0281 566 | 1 | RAHMEN | CHASSIS FRAME | * |

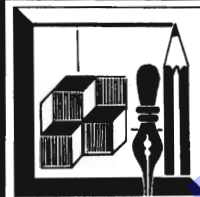

NOTIZEN ^{NOTES}
 NOTES **NOTES**
NOTIZEN

| |
|----|
| 1 |
| 2 |
| 3 |
| 4 |
| 5 |
| 6 |
| 7 |
| 8 |
| 9 |
| 10 |
| 11 |
| 12 |

| | | | |
|--|--|--|--|
| | | | |
| | | | |
| | | | |
| | | | |
| | | | |
| | | | |
| | | | |
| | | | |
| | | | |
| | | | |



| |
|--|
| |
| |
| |
| |
| |
| |
| |
| |
| |
| |

www.ifa-tele.de

IFA W50 VARIANTENZUORDNUNG / GUELTIGKEIT 86101
 VARIANT-REDUCTION / VALIDITY 0281

| BGR ASS | BILD PICT. | VARIANTEN VARIANT |
|---------|------------|--|
| 0281 | 01.00 | FUER / FOR 17.00 |
| | 01.01 | FUER / FOR 01.01- 01.03; 01.05- 01.06; 01.08- 01.17; |
| | 01.02 | FUER / FOR 01.01- 01.10; 03.13 |
| | 01.03 | FUER / FOR 13.00 |
| | 01.04 | FUER / FOR 16.05 |
| | 01.05 | FUER / FOR 01.07; 14.00- 16.04; 16.06 |
| | 01.06 | FUER / FOR 42.00; 47.00; 49.00 |
| | 01.07 | FUER / FOR 05.00; 07.00 |
| | 01.08 | FUER / FOR 21.00 |
| | 01.09 | FUER / FOR 12.00 |
| | 01.10 | FUER / FOR 22.00 |
| | 01.11 | FUER / FOR 18.00 |
| | 01.12 | FUER / FOR 06.01- 06.02 |
| | 01.13 | FUER / FOR 23.04 |
| | 01.14 | FUER / FOR 38.07 |
| | 01.15 | FUER / FOR 20.00 |
| | 01.16 | FUER / FOR 40.03; 40.08; 40.11; 40.13- 40.17 |
| | 01.17 | FUER / FOR 23.01- 23.02 |
| | 01.18 | FUER / FOR 36.01; 36.04; 36.06 |
| | 01.19 | FUER / FOR 36.07- 36.10; 37.03 |
| | 01.20 | FUER / FOR 36.05 |
| | 01.21 | FUER / FOR 36.02- 36.03 |
| | 01.22 | FUER / FOR 46.00 |
| | 01.23 | FUER / FOR 39.06; 51.01- 51.04; 51.06- 51.07; 51.09 |
| | 01.24 | FUER / FOR 52.00 |
| | 01.25 | FUER / FOR 03.11 |
| | 01.26 | FUER / FOR 37.01- 37.02 |
| | 01.27 | FUER / FOR 40.01- 40.02; 40.04- 40.06; 40.09- 40.10; 40.12 |
| | 01.28 | FUER / FOR 02.02 |
| | 01.29 | FUER / FOR 02.03 |
| | 01.31 | FUER / FOR 57.01 |
| | 01.32 | FUER / FOR 43.01- 43.03; 43.05- 43.06 |
| | 01.33 | FUER / FOR 03.12 |

IFA W50 VARIANTENZUORDNUNG / GUELTIGKEIT 86101
 VARIANT-REDUCTION / VALIDITY 0281

| BGR ASS | BILD PICT. | VARIANTEN VARIANT |
|---------|------------|--|
| 0281 | 01.34 | FUER / FOR 40.07; 41.00 |
| | 01.35 | FUER / FOR 01.04; 01.19 |
| | 01.36 | FUER / FOR 06.03- 06.05 |
| | 01.37 | FUER / FOR 54.02 |
| | 01.39 | FUER / FOR 43.04; 43.07 |
| | 01.40 | FUER / FOR 08.00 |
| | 01.42 | FUER / FOR 03.14- 03.15 |
| | 01.43 | FUER / FOR 23.03 |
| | 01.44 | FUER / FOR 50.00 |
| | 01.45 | FUER / FOR 55.00 |
| | 01.46 | FUER / FOR 04.00- |
| | 01.47 | FUER / FOR 56.00 |
| | 01.48 | FUER / FOR 01.18 |
| | 01.49 | FUER / FOR 57.02 |
| | 02 | FUER / FOR 24.11 |
| | 02.01 | FUER / FOR 24.01; 24.04- 24.09; 24.13- 24.14 |
| | 02.02 | FUER / FOR 24.02 |
| | 02.03 | FUER / FOR 38.01- 38.05; 45.00 |
| | 02.04 | FUER / FOR 44.00 |
| | 02.05 | FUER / FOR 11.00 |
| | 02.06 | FUER / FOR 39.01- 39.05 |
| | 02.07 | FUER / FOR 38.06- 38.19 |
| | 02.08 | FUER / FOR 26.01 |
| | 02.09 | FUER / FOR 26.02- 26.07; 27.00; 29.00- 30.00; 33.00- 34.00 |
| | 02.10 | FUER / FOR 19.00 |
| | 02.11 | FUER / FOR 09.00 |
| | 02.12 | FUER / FOR 32.00 |
| | 02.13 | FUER / FOR 48.01- 48.02; 51.08 |
| | 02.14 | FUER / FOR 51.05 |
| | 02.15 | FUER / FOR 31.00 |
| | 02.16 | FUER / FOR 53.00 |
| | 02.17 | FUER / FOR 24.03; 24.10; 24.12; 24.16 |
| | 02.18 | FUER / FOR 28.00 |

IFA W50

VARIANTENZUORDNUNG / GÜLTIGKEIT
VARIANT-REDUCTION / VALIDITY

86101
0281

| BGR ASS | BILD PICT. | VARIANTEN VARIANT |
|------------|---------------|-------------------------|
| 0281 | 02.19 | FUER / FOR 25.00 |
| | 02.20 | FUER / FOR 35.00 |
| | 02.21 | FUER / FOR 10.00 |
| | 02.22 | FUER / FOR 48.03; 51.10 |
| | 02.23 | FUER / FOR 38.05 |
| | 02.24 | FUER / FOR 24.09 |



VEB
IFA-KOMBINAT
Nutzkraftwagen
Ludwigsfelde

www.ifa-t.de

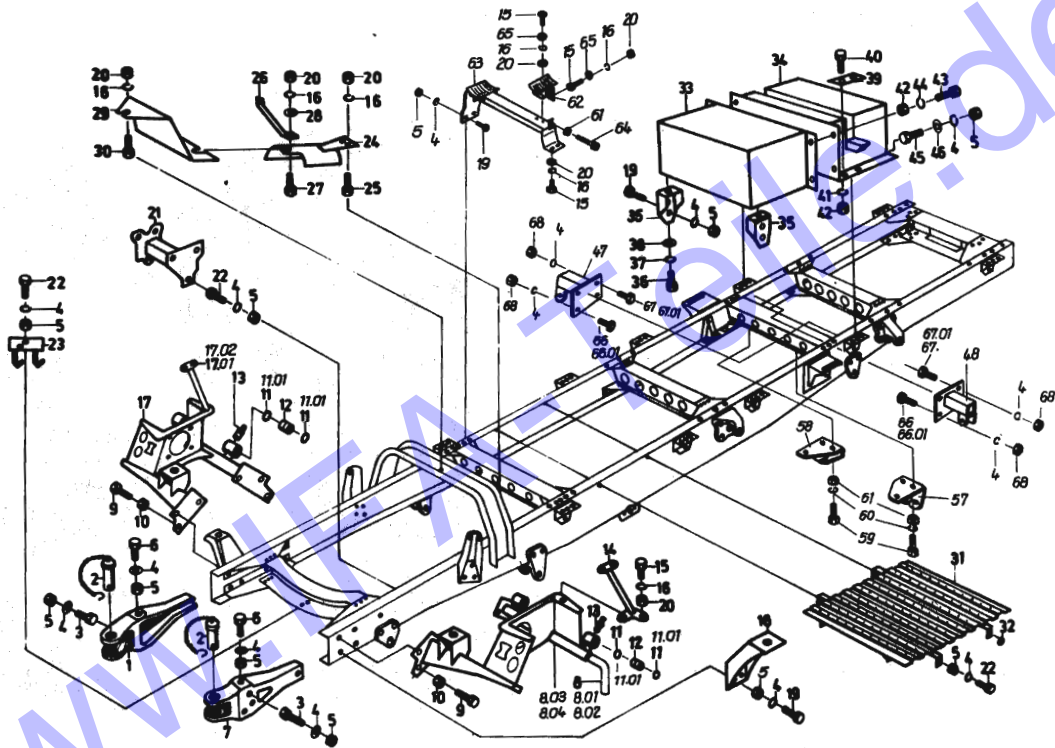

| RAHMENANBAUTEILE | | | | | | 86101 |
|----------------------------------|------------|-------------------|----------|-------------|--|--|
| IFA W50 CHASSIS FRAME COMPONENTS | | | | | | 0282 |
| GR ASS | BILD PICT. | BEST.-NR ORDER-NO | ST. QTY | BEZEICHNUNG | DESCRIPTION | AB/FR BIS/UP |
| 0282 | 01 | *A | | 01.00-57.00 | | |
| 0282 | 01 | 00 | 0282 011 | 1 | ABSCHLEPPKUPPLUNG | TOWING HITCH |
| 0282 | 02 | 00 | 0282 028 | 888 | VORSTECKBOLZEN MIT RING SIEHE 02.80-02.81 | COTTER BOLT WITH RING SEE PICT.02.80-02.81 |
| 0282 | 02 | 80 | 0282 028 | 1 | VORSTECKBOLZEN | COTTER BOLT |
| 0282 | 02 | 81 | 0282 028 | 2 | VORSTECKBOLZEN | COTTER BOLT |
| 0282 | 03 | 81 | 0904 547 | 7 | SKT.-SCHR. TGL 0-933 M12X35 -10.9 | HEX.HEAD SCREW |
| 0282 | 04 | 81 | 0914 018 | 33 | FEDERRING TGL 7403 A12 | LOCK WASHER |
| 0282 | 05 | 81 | 0904 957 | 27 | SKT.-MUTTER TGL0-934 M12 -10 | HEXAGON NUT |
| 0282 | 06 | 81 | 0937 016 | 2 | SKT.-SCHR. TGL 0-933 M12X40 -10.9 | HEX.HEAD SCREW |
| 0282 | 07 | 81 | 0282 077 | 1 | ABSCHLEPPKUPPLUNG LINKS | TOWING HITCH LH |
| 0282 | 08 | 01 | 0282 501 | 1 | FAHRGESTELLBOCK M. ARM F. ZUGFEDER | CHASSIS BRACKET WITH ARM F. TENSION SPRING |
| 0282 | 08 | 02 | 0282 518 | 1 | FAHRGESTELLBOCK M. ARM F. ZUGFEDER | CHASSIS BRACKET WITH ARM F. TENSION SPRING |
| 0282 | 08 | 03 | 0282 526 | 1 | FAHRGESTELLBOCK OHNE ARM F.ZUGFEDER | CHASSIS BRACKET WITHOUT ARM FOR TENSION SPRING |
| 0282 | 08 | 04 | 0282 534 | 1 | FAHRGESTELLBOCK OHNE ARM F. ZUGFEDER | CHASSIS BRACKET WITHOUT ARM FOR TENSION SPRING |
| 0282 | 08 | 81 | 0282 085 | 1 | FAHRGESTELLBOCK M. ARM F. ZUGFEDER | CHASSIS BRACKET WITH ARM F. TENSION SPRING |
| 0282 | 09 | 04 | 0905 812 | 12 | SKT.-SCHR. TGL 0-961 M14X1,5X 35 -10.9 | HEX.HEAD SCREW |
| 0282 | 10 | 04 | 0937 112 | 12 | SKT.-MUTTER TGL0-934 M14X1,5 -10 | HEXAGON NUT |
| 0282 | 11 | 01 | 0282 567 | 888 | RUNDRING 28X6 SIEHE 11.82-11.83 | O-RING SEE PICT.11.82-11.83 |
| 0282 | 11 | 04 | 0282 278 | 888 | OV-RING 28X40X4 SIEHE 11.80-11.81 | OV-RING SEE PICT.11.80-11.81 |
| 0282 | 11 | 80 | 0282 278 | 4 | OV-RING 28X40X4 | OV-RING |

| RAHMENANBAUTEILE | | | | | | 86101 |
|----------------------------------|------------|-------------------|----------|-------------|---|--|
| IFA W50 CHASSIS FRAME COMPONENTS | | | | | | 0282 |
| GR ASS | BILD PICT. | BEST.-NR ORDER-NO | ST. QTY | BEZEICHNUNG | DESCRIPTION | AB/FR BIS/UP |
| 0282 | 11 | 81 | 0282 278 | 8 | OV-RING 28X40X4 | OV-RING |
| 0282 | 11 | 82 | 0282 567 | 4 | RUNDRING | O-RING |
| 0282 | 11 | 83 | 0282 567 | 8 | RUNDRING | O-RING |
| 0282 | 12 | 80 | 0939 171 | 2 | BUCHSE TGL 8558 28/36X28 | BUSH |
| 0282 | 12 | 81 | 0939 171 | 4 | BUCHSE TGL 8558 28/36X28 | BUSH |
| 0282 | 12 | 83 | 0939 171 | 888 | BUCHSE TGL 8558 28/36X28 SIEHE 12.80-12.81 | BUSH SEE PICT.12.80-12.81 |
| 0282 | 13 | 80 | 0909 213 | 2 | KEGELSCHMIERKOPF A 8 TGL 0-71412 | CONIC. GREASE NIPPLE |
| 0282 | 13 | 81 | 0909 213 | 888 | KEGELSCHMIERKOPF A 8 TGL 0-71412 SIEHE 13.80-13.81 | CONIC. GREASE NIPPLE SEE PICT.13.80-13.81 |
| 0282 | 13 | 81 | 0909 213 | 4 | KEGELSCHMIERKOPF A 8 TGL 0-71412 | CONIC. GREASE NIPPLE |
| 0282 | 14 | 81 | 0282 140 | 1 | STUETZE F. FZ MIT FGST-BOCK N. 1978 UND FHS VOR 1978 | SUPPORT F.VEHICLE W.CHASSIS BRACKET FROM 1978 AND CAB UP TO 1978 |
| 0282 | 15 | 81 | 0904 233 | 8 | SKT.-SCHR. TGL 0-933 M 8X 25 -8.8 | HEX.HEAD SCREW |
| 0282 | 16 | 81 | 0913 966 | 12 | FEDERRING TGL 7403 A 8 | LOCK WASHER |
| 0282 | 17 | 01 | 0282 542 | 1 | FAHRGESTELLBOCK MIT PEDALSTUETZE | CHASSIS BRACKET WITH PEDAL SUPP. |
| 0282 | 17 | 02 | 0282 850 | 1 | FAHRGESTELLBOCK MIT PEDALSTUETZE | CHASSIS BRACKET WITH PEDAL SUPP. |
| 0282 | 17 | 81 | 0282 173 | 1 | FAHRGESTELLBOCK OHNE PEDALSTUETZE | CHASSIS BRACKET WITHOUT PEDAL SUPP. |
| 0282 | 18 | 02 | 0282 181 | 1 | KONSOLE FUER RECHTSLENKUNG | BRACKET FOR RH STEERING |
| 0282 | 19 | 02 | 0904 522 | 10 | SKT.-SCHR. TGL 0-933 M12X 30 -8.8 | HEX.HEAD SCREW |
| 0282 | 20 | 02 | 0904 828 | 10 | SKT.-MUTTER TGL0-934 M 8 -10 | HEXAGON NUT |
| 0282 | 21 | 02 | 0282 212 | 1 | BEFESTIGUNGSBOCK FUER WG-SCHALTUNG | FASTENING BRACKET F. GEARBOX CONTROL |
| 0282 | 22 | 02 | 0904 514 | 6 | SKT.-SCHR. TGL 0-933 M12X 25 -8.8 | HEX.HEAD SCREW |
| 0282 | 23 | 02 | 0282 237 | 1 | AUFHAENGUNG FUER LOETLAMPE | SUSPENSION FOR BLOWLAMP |

RAHMENANBAUTEILE
IFA W50 CHASSIS FRAME COMPONENTS 86101
 0282

| BGR ASS | BILD PICT. | REST.-NR ORDER-NO | ST. QTY | BENENNUNG | DESCRIPTION | AB/FR. BIS/UP |
|---------|------------|-------------------|---------|-----------------------------------|---------------------------------|---------------|
| 0282 | 24 02 | 0282 245 | 1 | ABDECKBLECH F. GELENKW. SCHUTZ | COVER PLATE F. SHAFT PROTECTION | * |
| 0282 | 25 02 | 0904 194 | 2 | SKT.-SCHR. TGL 0-933 M BX 16 -8.8 | HEX.HEAD SCREW | * |
| 0282 | 26 02 | 0282 261 | 1 | HALTEBUEGEL F. GELENKW. SCHUTZ | BRACKET F. SHAFT PROTECTION | * |
| 0282 | 27 02 | 0904 217 | 2 | SKT.-SCHR. TGL 0-933 M BX 20 -8.8 | HEX.HEAD SCREW | * |
| 0282 | 28 02 | 0901 786 | 1 | SCHEIBE TGL 0-440 A 9,5 | WASHER | * |
| 0282 | 29 02 | 0282 294 | 1 | AUSPUFFABDECKBLECH | COVER PLATE | * |
| 0282 | 30 02 | 0904 217 | 1 | SKT.-SCHR. TGL 0-933 MBX20 -8.8 | HEX.HEAD SCREW | * |
| 0282 | 31 02 | 0282 317 | 1 | ABDECKBLECH HINTERM FHS | COVER PLATE BEHIND CAB | * |
| 0282 | 32 02 | 0914 276 | 2 | SCHEIBE 11,5 TGL8328 | WASHER | * |
| 0282 | 33 02 | 0282 333 | 1 | BALLASTBLOCK VORN | BALLAST BLOCK FRONT | * |
| 0282 | 34 02 | 0282 341 | 1 | BALLASTBLOCK HINTEN | BALLAST BLOCK REAR | * |
| 0282 | 35 02 | 0282 358 | 2 | BOCK | BRACKET | * |
| 0282 | 36 02 | 0937 104 | 2 | SKT.-SCHR. TGL 0-933 M16X 20 -8.8 | HEX.HEAD SCREW | * |
| 0282 | 37 02 | 0914 050 | 10 | FEDERRING TGL 7403 A16 | LOCK WASHER | * |
| 0282 | 38 02 | 0914 307 | 2 | SCHEIBE 18 TGL8328 | WASHER | * |
| 0282 | 39 02 | 0282 390 | 2 | BEILEGEPLATTE | PACKING PLATE | * |
| 0282 | 40 02 | 0904 643 | 8 | SKT.-SCHR. TGL 0-933 M16X 40 -8.8 | HEX.HEAD SCREW | * |
| 0282 | 42 02 | 0904 940 | 8 | SKT.-MUTTER TGL0-934 M16 -10 | HEXAGON NUT | * |
| 0282 | 46 02 | 0914 284 | 2 | SCHEIBE 14 TGL8328 | WASHER | * |
| 0282 | 47 02 | 0282 470 | 1 | STOSSDAEMPFERKONSOL LINKS | SHOCK ABSORBER BRACKET LH | * |
| 0282 | 48 02 | 0282 487 | 1 | STOSSDAEMPFERKONSOL RECHTS | SHOCK ABSORBER BRACKET RH | * |
| 0282 | 57 02 | 0282 575 | 1 | KONSOLE LINKS | BRACKET LH | * |
| 0282 | 58 02 | 0282 583 | 1 | KONSOLE RECHTS | BRACKET RH | * |
| 0282 | 59 02 | 0904 395 | 6 | SKT.-SCHR. TGL 0-933 M10X 30 -8.8 | HEX.HEAD SCREW | * |
| 0282 | 60 02 | 0913 982 | 6 | FEDERRING TGL 7403 A10 | LOCK WASHER | * |

RAHMENANBAUTEILE
IFA W50 CHASSIS FRAME COMPONENTS 86101
 0282

| BGR ASS | BILD PICT. | REST.-NR ORDER-NO | ST. QTY | BENENNUNG | DESCRIPTION | AB/FR. BIS/UP |
|---------|------------|-------------------|---------|--|--------------------|---------------|
| 0282 | 61 02 | 0904 836 | 888 | SKT.-MUTTER TGL0-934 M10 -10 | HEXAGON NUT | * |
| 0282 | 61 80 | 0904 836 | 6 | SKT.-MUTTER TGL0-934 M10 -10 | HEXAGON NUT | * |
| 0282 | 61 81 | 0904 836 | 1 | SKT.-MUTTER TGL0-934 M10 -10 | HEXAGON NUT | * |
| 0282 | 62 81 | 0282 622 | 1 | KONSOLE | BRACKET | * |
| 0282 | 63 81 | 0282 630 | 1 | GENERATORKONSOL | ALTERNATOR BRACKET | * |
| 0282 | 64 81 | 0959 062 | 1 | SKT.-SCHR. TGL 0-933 M10X100 -8.8 | HEX.HEAD SCREW | * |
| 0282 | 65 81 | 0931 051 | 4 | SCHEIBE 8,4 TGL 0-9021 | WASHER | * |
| 0282 | 66 01 | 0937 924 | 4 | SKT.-SCHR. TGL 0-961 M12X1,5X 45 -10.9 | HEX.HEAD SCREW | * |
| 0282 | 66 81 | 0937 547 | 4 | SKT.-SCHR. TGL 0-961 M12X1,5X 30 -10.9 | HEX.HEAD SCREW | * |
| 0282 | 67 01 | 0959 070 | 4 | SKT.-SCHR. TGL 0-961 M12X1,5X50 -10.9 | HEX.HEAD SCREW | * |
| 0282 | 67 01 | 0905 798 | 4 | SKT.-SCHR. TGL 0-961 M12X1,5X 40 -10.9 | HEX.HEAD SCREW | * |
| 0282 | 68 01 | 0904 998 | 8 | SKT.-MUTTER TGL0-934 M12X1,5 -8 | HEXAGON NUT | * |

IFA W50 VARIANTENZUORDNUNG / GUELTIGKEIT 86101
 VARIANT-REDUCTION / VALIDITY 0282

| AGR ASS | BILD PICT. | VARIANTEN VARIANT |
|---------|------------|--|
| 0282 | 02.81 | FUER / FOR 06.04; 40.07; 41.00; 47.00; 49.00; 57.00 |
| | 07 | FUER / FOR 06.04; 40.07; 41.00; 46.00; 47.00; 49.00 57.00 |
| | 08 | FUER / FOR 01.00; 03.00; 05.00; 06.01; 07.00- 08.00; 11.00- 24.00; 26.00- 34.00; 36.00- 39.00; 40.01- 40.06; 40.08- 40.17; 43.00- 45.00; 50.00; 51.01- 51.07; 51.09; 52.00; 55.00 |
| | 08.01 | FUER / FOR 40.07; 41.00; 42.00; 47.00; 49.00; 56.00; 57.00 |
| | 08.02 | FUER / FOR 10.00 |
| | 08.03 | FUER / FOR 06.01- 06.03; 06.05; 22.01; 46.00; 48.00; 51.08; 51.10; 53.00 |
| | 08.04 | FUER / FOR 06.04 |
| | 09 | FUER / FOR 01.00- 26.00; 34.00- 47.00; 49.00- 53.00; 57.00 |
| | 10 | WIE BILD/LIKE PICT. 09 |
| | 11.81 | FUER / FOR 06.00; 36.02- 36.03 |
| | 11.83 | FUER / FOR 06.00; 36.02- 36.03 |
| | 12.81 | FUER / FOR 06.00; 36.02- 36.03 |
| | 13.81 | FUER / FOR 06.00; 36.02- 36.03 |
| | 14 | FUER / FOR 01.00; 03.00; 05.00; 08.00; 10.00- 24.00; 26.00- 34.00; 36.00; 47.00; 49.00- 53.00 |
| | 15 | FUER / FOR 01.00; 03.00; 05.00- 08.00; 10.00- 24.00; 26.00- 34.00; 36.00; 47.00; 49.00- 53.00 56.02 |
| | 17 | FUER / FOR 03.14; 03.15; 06.00; 36.02- 36.03 |
| | 17.01 | FUER / FOR 02.00; 04.00; 09.00; 25.00; 35.00 |
| | 17.02 | FUER / FOR 54.02 |
| | 18 | FUER / FOR 02.00; 04.00; 09.00; 25.00; 35.00; 54.02 |
| | 19 | FUER / FOR 02.00; 04.00; 09.00; 25.00; 35.00; 54.02; 56.02 |
| | 20 | FUER / FOR 02.00; 04.00; 09.00; 24.02- 24.03; 24.05- 24.12; 24.14; 24.16; 25.00; 26.02- 26.03; 26.05- 26.06; 27.01- 27.16; 28.01; 29.01- 29.04; 30.01; 33.01- 33.06; 34.01- 34.03; 35.01; 38.01- 38.12; 38.17- 38.18; 39.02; 39.07; 51.05; 54.02 56.02 |
| | 21 | FUER / FOR 01.00; 03.00; 05.00- 24.00; 26.00- 34.00; 36.00- 53.00; 56.00- 57.00 |
| | 22 | FUER / FOR 01.00; 03.00; 05.00- 24.00; 26.00- 34.00; 35.01; 36.00- 53.00; 56.00- 57.00 |
| | 23 | FUER / FOR 01.11; 24.02 |
| | 24 | FUER / FOR 24.02- 24.03; 24.05- 24.12; 24.14; 24.16; 25.01; 26.02- 26.03; 26.05- 26.06; 27.01- 27.16; 28.01; 29.01- 29.04; 30.01; 33.01- 33.06; 34.01- 34.03; 35.01; 38.01- 38.12; 38.17- 38.18; 39.02; 39.07; 51.05 |
| | 25 | WIE BILD/LIKE PICT. 24 |
| | 26 | WIE BILD/LIKE PICT. 24 |

IFA W50 VARIANTENZUORDNUNG / GUELTIGKEIT 86101
 VARIANT-REDUCTION / VALIDITY 0282

| AGR ASS | BILD PICT. | VARIANTEN VARIANT |
|---------|------------|--|
| 0282 | 27 | WIE BILD/LIKE PICT. 24 |
| | 28 | WIE BILD/LIKE PICT. 24 |
| | 29 | FUER / FOR 34.00; 35.01 |
| | 31 | FUER / FOR 26.02- 26.03; 26.05- 26.06; 27.01- 27.16; 28.01; 29.01- 29.04; 30.01; 33.01- 33.06; 34.01- 34.03; 35.01 |
| | 32 | WIE BILD/LIKE PICT. 31 |
| | 33 | FUER / FOR 26.01 |
| | 34 | FUER / FOR 26.01 |
| | 35 | FUER / FOR 26.01 |
| | 36 | FUER / FOR 26.01 |
| | 37 | FUER / FOR 26.01 |
| | 38 | FUER / FOR 26.01 |
| | 39 | FUER / FOR 26.01 |
| | 40 | FUER / FOR 26.01 |
| | 42 | FUER / FOR 26.01 |
| | 46 | FUER / FOR 26.01 |
| | 47 | FUER / FOR 11.00; 19.00; 23.04; 24.01- 24.02; 24.04- 24.08; 24.13- 24.14; 36.00- 37.00; 38.01- 38.04; 38.06- 38.18; 39.00; 40.01; 40.03- 40.17; 41.00- 42.00; 43.01- 43.04; 43.07; 44.00- 45.00; 47.00; 49.00- 50.00; 51.01- 51.07; 51.09; 54.02; 55.00- 57.00 |
| | 48 | WIE BILD/LIKE PICT. 47 |
| | 57 | FUER / FOR 01.01- 01.03; 01.05- 01.17; 03.01- 03.10; 03.13; 05.00; 06.01- 06.02; 07.00- 08.00; 12.00- 15.00; 16.01- 16.04; 16.06; 17.00- 18.00; 20.00; 23.01- 23.03; 26.02- 26.03; 26.05- 26.07; 27.00- 35.00 |
| | 58 | WIE BILD/LIKE PICT. 57 |
| | 59 | WIE BILD/LIKE PICT. 57 |
| | 60 | WIE BILD/LIKE PICT. 57 |
| | 61.80 | WIE BILD/LIKE PICT. 57 |
| | 61.81 | FUER / FOR 56.02 |
| | 62 | FUER / FOR 56.02 |
| | 63 | FUER / FOR 56.02 |
| | 64 | FUER / FOR 56.02 |
| | 65 | FUER / FOR 56.02 |
| | 66 | FUER / FOR 11.00; 19.00; 23.04; 24.01- 24.02; 24.04- 24.08; 24.13- 24.14; 36.00- 37.00; 38.01- 38.04; 38.06- 38.18; 39.00; 40.01; 40.03- 40.17; 41.00- 42.00; 43.01- 43.04; 43.07; 44.00- 45.00; 47.00; 49.00- 50.00; 51.01- 51.07; 51.09; 54.02; 55.00; 57.00 |

IFA W50

VARIANTENZUORDNUNG / GÜLTIGKEIT
VARIANT-REDUCTION / VALIDITY

86101
0282

| <small>BGR ASS</small> | <small>BILD PICT.</small> | <small>VARIANTEN VARIANT</small> | |
|----------------------------|-------------------------------|--------------------------------------|-------|
| 0282 | 66.01 | FUER / FOR | 56.00 |
| | 67 | WIE BILD/LIKE PICT. | 66 |
| | 67.01 | FUER / FOR | 56.00 |
| | 68 | WIE BILD/LIKE PICT. | 47 |



VEB
IFA-KOMBINAT
Nutzkraftwagen
Ludwigsfelde

| VORDERFEDER - EINBAU | | | | | | 86101 |
|---------------------------------|------------|-------------------|---------|---|----------------------------------|--------------|
| IFA W50 FRONT SPRING - ASSEMBLY | | | | | | 0283 |
| BGR ASS | BILD PICT. | BEST.-NR ORDER-NO | ST. QTY | BENENNUNG | DESCRIPTION | AB/FR BIS/UP |
| 0283 | 03.82 | 0905 017 | 16 | SKT.-MUTTER TGL0-934 M16X1,5 -8 | HEXAGON NUT | * |
| 0283 | 03.83 | 0905 017 | 2 | SKT.-MUTTER TGL0-934 M16X1,5 -8 | HEXAGON NUT | * |
| 0283 | 03.84 | 0905 017 | 16 | SKT.-MUTTER TGL0-934 M16X1,5 -8 | HEXAGON NUT | * |
| 0283 | 04 | 0283 045 | 2 | VORDERFEDERBOCK VORN | FRONT SPRING BRACKET FRONT | 85011 |
| | | | | 2 KLEMMLOECHER AB FZ 85011 | 2 CLAMP HOLES FROM 85011 | |
| 0283 | 05 | 0909 213 | 2 | KEGELSCHMIERKOPF A 8 TGL 0-71412 | GREASE NIPPLE | |
| 0283 | 06 | 0283 061 | 2 | FEDERBOLZEN DM 28X140 INDEX 120 AB 85011 | SPRING BOLT INDEX 120 FROM 85011 | 85011 |
| 0283 | 07 | 0283 078 | 2 | SICHERUNGSPLATTE 28X48X10 | LOCKING PLATE | 75010 |
| 0283 | 08 | 0913 966 | 4 | FEDERRING TGL 7403 A 8 | SPRING WASHER | 75010 |
| 0283 | 09 | 0904 233 | 4 | SKT.-SCHR. TGL 0-933 M 8X 25 -8.8 | HEX.HEAD SCREW | 75010 |
| 0283 | 10 | 0238 362 | 1 | HALTEBLECH | RETAINING PLATE | 8410* |
| 0283 | 11 | 0283 117 | 4 | BEILAGE | SPACER | |
| 0283 | 13 | 0283 133 | 2 | GLEITPLATTE 66X86X10 | WEAR PLATE | |
| 0283 | 14 | 0283 141 | 1 | HALTERUNG | HOLDER | 8507* |
| 0283 | 15 | 0283 158 | 1 | BEFESTIGUNGSWINKEL | BRACKET | * |
| 0283 | 16 | 0914 018 | 2 | FEDERRING TGL 7403 A12 | LOCK WASHER | 86041 |
| 0283 | 18 | 0910 135 | 888 | FEDERBUEG. TGL39-390 B 87X175 -ST60K S./SEE 18.80-18.81 | U-BOLT | |
| 0283 | 18.01 | 0910 143 | 888 | FEDERBUEG. TGL39-390 B 87X205 -ST60K S./SEE 18.82-18.83 | U-BOLT | |
| 0283 | 18.02 | 0910 215 | 4 | FEDERBUEG. TGL39-390 A 91X380 -TS60K | U-BOLT | * 76070 |
| 0283 | 18.03 | 0910 192 | 888 | FEDERBUEG. TGL39-390 A 91X320 -ST60K S./SEE 18.84-18.85 | U-BOLT | |
| 0283 | 18.04 | 0922 210 | 4 | FEDERBUEG. TGL39-390 A 91X310 -ST60K | U-BOLT | 8210* |

| VORDERFEDER - EINBAU | | | | | | 86101 |
|---------------------------------|------------|-------------------|---------|---|---------------------------|--------------|
| IFA W50 FRONT SPRING - ASSEMBLY | | | | | | 0283 |
| BGR ASS | BILD PICT. | BEST.-NR ORDER-NO | ST. QTY | BENENNUNG | DESCRIPTION | AB/FR BIS/UP |
| 0283 | 18.05 | 0941 053 | 4 | FEDERBUEG. TGL39-390 A 91X335 -ST60K | U-BOLT | 8501* |
| 0283 | 18.80 | 0910 135 | 4 | FEDERBUEG. TGL39-390 B 87X175 -ST60K | U-BOLT | * |
| 0283 | 18.81 | 0910 135 | 2 | FEDERBUEG. TGL39-390 B 87X175 -ST60K | U-BOLT | * |
| 0283 | 18.82 | 0910 143 | 4 | FEDERBUEG. TGL39-390 B 87X205 -ST60K | U-BOLT | * |
| 0283 | 18.83 | 0910 143 | 2 | FEDERBUEG. TGL39-390 B 87X205 -ST60K | U-BOLT | * |
| 0283 | 18.84 | 0910 192 | 4 | FEDERBUEG. TGL39-390 A 91X320 -ST60K | U-BOLT | 7610* 82070 |
| 0283 | 18.85 | 0910 192 | 4 | FEDERBUEG. TGL39-390 A 91X320 -ST60K | U-BOLT | 8410* |
| 0283 | 19 | 0283 190 | 2 | SPANNPLATTE 124 LANG | CLAMPING PLATE 124 LONG | * |
| 0283 | 19.01 | 0283 510 | 2 | SPANNPLATTE 159 LANG | CLAMPING PLATE 159 LONG | * |
| 0283 | 20 | 0283 205 | 2 | VORDERFEDERBOCK HINTEN | FRONT SPRING BRACKET REAR | |
| 0283 | 21 | 0283 213 | 4 | BEILAGE | SPACER | |
| 0283 | 22 | 0283 221 | 1 | BOLZEN DM 18X115 | BOLT | |
| 0283 | 22.01 | 0283 535 | 1 | BOLZEN DM 18X128,5 | BOLT | |
| 0283 | 23 | 0902 006 | 4 | SICHERUNGSRING 18 TGL 0-471 | CIRCLIP | |
| 0283 | 24 | 0901 351 | 888 | SCHEIBE TGL 0-125 17 -ST S./SEE 24.80-24.81 | WASHER | |
| 0283 | 24.80 | 0901 351 | 10 | SCHEIBE TGL 0-125 17 -ST | WASHER | * |
| 0283 | 24.81 | 0901 351 | 2 | SCHEIBE TGL 0-125 17 -ST | WASHER | * |
| 0283 | 25 | 0283 254 | 1 | BEILAGE 70X130X30 | SPACER | * |
| 0283 | 26 | 0283 262 | 1 | PASZSTIFT DM 24X33 | FITTING PIN | * |
| 0283 | 27 | 0903 730 | 2 | SKT.-SCHR. TGL 0-931 M12X 65 -8.8 | HEX.HEAD SCREW | 85010 |
| 0283 | 27.01 | 0954 958 | 2 | SKT.-SCHR. TGL 0-933 M12X65 -10.9 | HEX.HEAD SCREW | 86041 |

VORDERFEDER - EINBAU
IFA W50 FRONT SPRING - ASSEMBLY

86101
0283

| AGR ASS | BILD PCT. | BEST.-NR ORDER-NO | ST. QTY | BENENNUNG | DESCRIPTION | A&PK BIS/UP |
|------------|--------------|----------------------|------------|--|-----------------------------------|----------------|
| 0283 | 28 | 0904 908 | 2 | SKT.-MUTTER TGL0-934 -8 | HEXAGON NUT | 85010 |
| 0283 | 28.01 | 0904 877 | 2 | SKT.-MUTTER TGL0-934 M12 -10 | HEXAGON NUT | 86071 |
| 0283 | 29 | 0283 295 | 2 | GUMMIPUFFER 54X64X49 MIT LASCHE | RUBBER BUFFER WITH FISH-PLATE | * |
| 0283 | 29.01 | 0283 592 | 2 | GUMMIPUFFER 85X105X88 MIT LASCHE | RUBBER BUFFER WITH FISH-PLATE | * |
| 0283 | 30 | 0283 301 | 2 | U-PROFIL OHNE QUERBOHRUNG DM 8 | U-SECTION WITHOUT BORE DM 8 | * |
| 0283 | 30.01 | 0283 607 | 2 | U-PROFIL MIT QUERBOHRUNG DM8 | U-SECTION WITH BORE DM 8 | * |
| 0283 | 31 | 0904 395 | 2 | SKT.-SCHR. TGL 0-933 M10X30 -8.8 | HEX.HEAD SCREW | * |
| 0283 | 31.01 | 0904 434 | 2 | SKT.-SCHR. TGL 0-933 M10X40 -8.8 | HEX.HEAD SCREW | * |
| 0283 | 32 | 0904 836 | 888 | SKT.-MUTTER TGL0-934 M10 -10 S./SEE 32.80-32.82 | HEXAGON NUT | |
| 0283 | 32.80 | 0904 836 | 2 | SKT.-MUTTER TGL0-934 M10 -10 | HEXAGON NUT | 85010 |
| 0283 | 32.81 | 0904 836 | 6 | SKT.-MUTTER TGL0-934 M10 -10 | HEXAGON NUT | 85011 86040 |
| 0283 | 32.82 | 0904 836 | 4 | SKT.-MUTTER TGL0-934 M10 -10 | HEXAGON NUT | 86041 |
| 0283 | 33 | 0283 334 | 2 | BUCHSE 22X32X18,2 | BUSH | 85010 |
| 0283 | 34 | 0283 342 | 2 | VERSTAERKUNGSPLATTE 22X38X18,5 ABSATZ DM 32 | REINFORCING PLATE OFFSET DM 32 | 85010 |
| 0283 | 36 | 0903 618 | 888 | SKT.-SCHR. TGL 0-931 M10X 60 -8.8 S./SEE 36.80-36.81 | HEX.HEAD SCREW | |
| 0283 | 36.80 | 0903 618 | 4 | SKT.-SCHR. TGL 0-931 M10X 60 -8.8 | HEX.HEAD SCREW | 85011 86040 |
| 0283 | 36.81 | 0903 618 | 2 | SKT.-SCHR. TGL 0-931 M10X 60 -8.8 | HEX.HEAD SCREW | 86041 |
| 0283 | 37 | 2550 054 | 8 | HOHE SKT.-MUTTER M20X1,5-8 30 MM LG. | HEXAGON NUT | 8510* |
| 0283 | 39 | 0913 982 | 888 | FEDERRING TGL 7403 A10 S./SEE 39.80-39.81 | SPRING WASHER | |

VORDERFEDER - EINBAU
IFA W50 FRONT SPRING - ASSEMBLY

86101
0283

| AGR ASS | BILD PCT. | BEST.-NR ORDER-NO | ST. QTY | BENENNUNG | DESCRIPTION | A&PK BIS/UP |
|------------|--------------|----------------------|------------|---------------------------|--|----------------|
| 0283 | 39.80 | 0913 982 | 4 | FEDERRING TGL 7403 A10 | SPRING WASHER | 85041 86040 |
| 0283 | 39.81 | 0913 982 | 2 | FEDERRING TGL 7403 A10 | SPRING WASHER | 86041 |
| 0283 | 54 | 0283 004 | 2 | VORDERFEDER 8 LAGEN | ROAD SPRING,FRONT *** SIEHE FOLG. POS | * |
| 0283 | 55 | 0283 551 | 2 | VORDERFEDER 8 LAGEN | ROAD SPRING,FRONT 8 LEAVES | 8204* |
| 0283 | 56 | 0283 568 | 2 | VORDERFEDER 8 LAGEN | ROAD SPRING,FRONT 8 LEAVES | * 82040 |
| 0283 | 57 | 0283 576 | 2 | VORDERFEDER 12 LAGEN | ROAD SPRING,FRONT 12 LEAVES | * |
| 0283 | 58 | 0283 584 | 1 | VORDERFEDER 11 LAGEN | ROAD SPRING,FRONT 12 LEAVES | * |
| 0283 | 61 | 0283 615 | 2 | VORDERFEDER 13 LAGEN | ROAD SPRING,FRONT 14 LEAVES | * |

IFA W50 VARIANTENZUORDNUNG / GUELTIGKEIT 86101
 VARIANT-REDUCTION / VALIDITY 0283

| BGR ASS | BILD PICT. | VARIANTEN VARIANT |
|---------|------------|---|
| 0283 | 01.03 | FUER / FOR 01.18; 38.01- 38.06; 39.00- 43.00; 45.00- 47.00; 49.00- 54.00; 57.00 |
| | 01.04 | FUER / FOR 02.00; 04.00; 25.00; 35.00; 54.00- 56.00 |
| | 01.80 | FUER / FOR 09.00; 11.00 |
| | 01.81 | FUER / FOR 01.01- 01.17; 01.19; 03.00; 05.00- 08.00; 12.00- 24.01; 24.03- 24.16; 26.00- 34.00; 36.00- 37.00 |
| | 01.82 | FUER / FOR 02.00; 04.00; 25.00; 35.00 |
| | 01.83 | FUER / FOR 24.02 |
| | 01.84 | FUER / FOR 10.00; 38.07- 38.19; 44.00- 48.00; 51.10 |
| | 01.85 | FUER / FOR 01.18; 38.01- 38.06; 39.00- 43.00; 45.00- 47.00; 49.00- 53.00; 57.00 |
| | 01.86 | FUER / FOR 54.00; 55.00- 56.00 |
| | 01.87 | FUER / FOR 24.00 |
| | 01.88 | FUER / FOR 01.01- 01.17; 01.19; 08.00; 12.00- 24.01; 24.03- 37.00 |
| | 03.80 | FUER / FOR 01.01- 01.17; 01.19; 05.00- 09.00; 11.00- 24.00; 26.00- 34.00; 36.00- 37.00 |
| | 03.81 | FUER / FOR 02.00; 04.00; 25.00; 35.00 |
| | 03.82 | FUER / FOR 01.18; 10.00; 38.00- 57.00 |
| | 03.83 | FUER / FOR 02.00; 04.00; 25.00; 35.00 |
| | 03.84 | FUER / FOR 01.01- 01.17; 01.19; 02.00- 09.00; 11.00- 37.00 |
| | 10 | AB/FROM 84101 FUER / FOR 39.06; 39.08; 44.01- 44.03; 44.05; 48.03; 51.01- 51.07; 51.09- 51.10; 52.00; 55.00 |
| | 14 | AB/FROM 85071 FUER / FOR 01.00- 08.02; 12.00- 38.06; 39.06- 43.07; 45.00- 47.01; 49.00- 51.07; 51.09- 54.02; 56.00- 57.00 |
| | 15 | FUER / FOR 24.02; 39.01- 39.05; |
| | 18.02 | BIS/UP TO 76071 FUER / FOR 38.00- 52.00 |
| | 18.04 | AB/FROM 82101 FUER / FOR 01.18; 38.00- 47.00; 49.00- 51.09; 52.00- 56.00 |
| | 18.05 | AB/FROM 85011 FUER / FOR 48.03; 51.10 |
| | 18.80 | FUER / FOR 01.01- 01.17; 01.19; 02.01; 03.01- 03.10; 03.13; 05.00- 08.00; 12.00- 21.00; 23.00- 24.02; 24.04- 24.09; 24.11; 24.13- 24.15; 26.01- 26.06; 27.00- 35.00 |
| | 18.81 | FUER / FOR 02.02- 02.03; 04.01; 25.01 |
| | 18.82 | FUER / FOR 03.11- 03.12; 03.14- 03.15; 09.00; 11.00; 22.00; 24.03; 24.10; 24.12; 24.16; 26.07; 36.00- 37.00 |
| | 18.83 | FUER / FOR 02.02- 02.03; 04.01; 25.01 |

IFA W50 VARIANTENZUORDNUNG / GUELTIGKEIT 86101
 VARIANT-REDUCTION / VALIDITY 0283

| BGR ASS | BILD PICT. | VARIANTEN VARIANT |
|---------|------------|---|
| 0283 | 18.84 | AB/FROM 78101 BIS/UP TO 82071 FUER / FOR 38.00- 54.00 |
| | 18.85 | AB/FROM 84101 FUER / FOR 57.00 |
| | 19 | FUER / FOR 01.01- 01.17; 01.19; 02.00- 09.00; 11.00- 37.00 |
| | 19.01 | FUER / FOR 01.18; 10.00; 38.00- 47.00; 49.00- 51.07; 52.00- 57.00 |
| | 24.80 | FUER / FOR 01.01- 01.17; 01.19; 02.00- 09.00; 11.00- 37.00 |
| | 24.81 | FUER / FOR 10.00; 38.00- 54.00 |
| | 25 | FUER / FOR 02.02- 02.03; 04.01; 25.01 |
| | 26 | WIE BILD/LIKE PICT. 25 |
| | 29 | FUER / FOR 01.01- 01.17; 01.19; 02.00- 03.10; 03.13; 04.00- 08.00; 12.00- 21.00; 23.01- 24.02; 24.04- 24.09; 24.11; 24.13- 24.15; 25.00- 35.00 |
| | 29.01 | FUER / FOR 01.18; 03.11- 03.12; 03.14- 03.15; 09.00- 11.00; 22.00; 24.09- 24.10; 24.12; 24.16; 36.00- 57.00 |
| | 30 | FUER / FOR 01.00- 39.05; 39.07; 40.00- 50.00; 51.10; 53.02- 54.00; 57.00 |
| | 30.01 | FUER / FOR 39.06; 39.08; 51.01- 51.09; 52.01- 53.01; 55.00- 56.00 |
| | 31 | FUER / FOR 01.00- 47.00; 49.00- 51.07; 51.09; 52.00- 57.00 |
| | 31.01 | FUER / FOR 48.00; 51.08; 51.10 |
| | 37 | AB/FROM 85101 FUER / FOR 01.18; 10.00; 38.00- 57.00 |
| | 54 | FUER / FOR 01.01- 01.17; 01.19; 02.02- 02.03; 03.01- 03.10; 03.13; 04.00- 07.00; 08.01; 12.00- 14.00; 15.01- 15.07; 16.00- 17.00; 18.01- 18.05; 19.00- 20.00; 21.01- 21.03; 23.00; 24.01- 24.02; 24.04- 24.09; 24.11; 24.13- 24.24; 25.00; 26.01- 26.07 |
| | 55 | FUER / FOR 26.02- 26.03; 26.05- 26.06; 27.00- 35.00 |
| | 56 | WIE BILD/LIKE PICT. 55 |
| | 57 | FUER / FOR 01.18; 03.11- 03.12; 09.00- 11.00; 22.01; 24.03; 24.10; 24.12; 24.16; 36.00; 37.01- 37.02; 38.01- 38.18; 39.00- 41.00; 42.01- 42.05; 43.01- 43.03; 43.07; 44.01- 44.03; 44.05; 45.01- 45.03; 46.04; 47.01; 48.01; 49.01; 50.01; 51.01- 51.09; 52.00; 53.01- 53.02; 54.02; 55.00- 56.00 |
| | 58 | FUER / FOR 54.00 |
| | 61 | FUER / FOR 57.01- 57.02 |

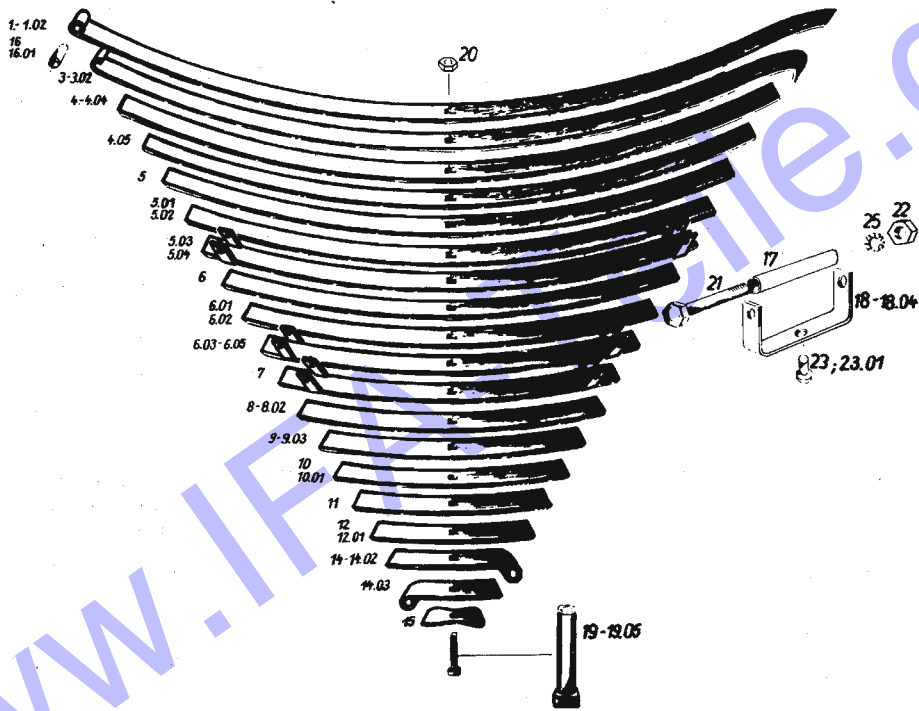

www.ifp.de

VORDERFEDER - EINZELTEILE
IFA W50 ROAD-SPRING, FRONT-COMPONENTS

86101
 0284

| BGR ASS | BILD PICT. | BEST.-NR ORDER-NO | ST. QTY | BENENNUNG | DESCRIPTION | AB/FR BIS/UP |
|---------|------------|-------------------|---------|---|---------------------------------------|--------------|
| 0284 | 01-#A | | | 01.00-57.00 | | |
| 0284 | 01.00 | 0284 013 | 1 | HAUPTLAGE | MAIN LEAF | * |
| 0284 | 01.01 | 0284 528 | 1 | HAUPTLAGE | MAIN LEAF | * |
| 0284 | 01.02 | 0284 624 | 1 | HAUPTLAGE | MAIN LEAF | * |
| 0284 | 03 | 0284 038 | 1 | FEDERBLATT 1670X70X10 | SPRING LEAF | * |
| 0284 | 03.01 | 0284 536 | 1 | FEDERBLATT 1730X70X10 | SPRING LEAF | * |
| 0284 | 03.02 | 0284 632 | 1 | FEDERBLATT 1735X70X10 | SPRING LEAF | * |
| 0284 | 04 | 0284 046 | 1 | FEDERBLATT 1290X70X10 | SPRING LEAF | 8307* |
| 0284 | 04.01 | 0284 263 | 1 | FEDERBLATT 1270X70X10 | SPRING LEAF | * |
| 0284 | 04.02 | 0284 544 | 1 | FEDERBLATT 1220X70X10 | SPRING LEAF | * |
| 0284 | 04.03 | 0284 817 | 1 | FEDERBLATT 1180X70X12 | SPRING LEAF | * |
| 0284 | 04.04 | 0284 640 | 1 | FEDERBLATT 1330X70X10 | SPRING LEAF | * |
| 0284 | 04.05 | 0284 712 | 1 | FEDERBLATT 1340X70X10 | SPRING LEAF | 8307* |
| 0284 | 05 | 0284 054 | 1 | FEDERBLATT 1130X70X10 | SPRING LEAF | * |
| 0284 | 05.01 | 0284 552 | 1 | FEDERBLATT 1020X70X10 | SPRING LEAF | * |
| 0284 | 05.02 | 0284 657 | 1 | FEDERBLATT 1200X70X10 | SPRING LEAF | * |
| 0284 | 05.03 | 0284 560 | 1 | BUNDLAGE | SHOULDER LEAF | * |
| 0284 | 05.04 | 0284 786 | 1 | BUNDLAGE 970X70X12 MIT BILD-NR. 18,23 | SHOULDER LEAF WITH PICT.-NR. 18,23 | * |
| 0284 | 06 | 0284 062 | 1 | FEDERBLATT 970X70X10 | SPRING LEAF | * |
| 0284 | 06.01 | 0284 825 | 1 | FEDERBLATT 760X70X12 | SPRING LEAF | 8307* |
| 0284 | 06.02 | 0284 665 | 1 | FEDERBLATT 1070X70X10 | SPRING LEAF | * |
| 0284 | 06.03 | 0284 761 | 1 | BUNDLAGE | SHOULDER LEAF | * |
| 0284 | 06.04 | 0284 673 | 1 | BUNDLAGE | SHOULDER LEAF | * |

VORDERFEDER - EINZELTEILE
IFA W50 ROAD-SPRING, FRONT-COMPONENTS

86101
 0284

| BGR ASS | BILD PICT. | BEST.-NR ORDER-NO | ST. QTY | BENENNUNG | DESCRIPTION | AB/FR BIS/UP |
|---------|------------|-------------------|---------|--|-------------------------------------|--------------|
| 0284 | 06.05 | 0284 778 | 1 | BUNDLAGE | SHOULDER LEAF | * |
| 0284 | 07 | 0284 070 | 1 | BUNDLAGE | SHOULDER LEAF | 8307* |
| 0284 | 08 | 0284 087 | 1 | FEDERBLATT 670X70X10 | SPRING LEAF | * |
| 0284 | 08.01 | 0284 577 | 1 | FEDERBLATT 620X70X10 | SPRING LEAF | * |
| 0284 | 08.02 | 0284 681 | 1 | FEDERBLATT 820X70X10 | SPRING LEAF | * |
| 0284 | 09 | 0284 095 | 1 | FEDERBLATT 520X70X10 | SPRING LEAF | * |
| 0284 | 09.01 | 0284 585 | 1 | FEDERBLATT 420X70X10 | SPRING LEAF | * |
| 0284 | 09.02 | 0284 698 | 1 | FEDERBLATT 700X70X10 | SPRING LEAF | * |
| 0284 | 09.03 | 0284 794 | 1 | FEDERBLATT 550X70X10 | SPRING LEAF | * |
| 0284 | 10 | 0284 101 | 1 | FEDERBLATT 370X70X10 | SPRING LEAF | * |
| 0284 | 10.01 | 0284 704 | 1 | FEDERBLATT 580X70X10 | SPRING LEAF | * |
| 0284 | 11 | 0284 118 | 1 | FEDERBLATT 460X70X10 | SPRING LEAF | * |
| 0284 | 12 | 0284 126 | 1 | FEDERBLATT 340X70X10 | SPRING LEAF | * |
| 0284 | 12.01 | 0284 800 | 1 | FEDERBLATT 340X70X10 | SPRING LEAF | * |
| 0284 | 14 | 0284 142 | 1 | FEDERBLATT 330X70X10 | SPRING LEAF | * |
| 0284 | 14.01 | 0284 608 | 1 | FEDERBLATT 330X70X10 | SPRING LEAF | * |
| 0284 | 14.02 | 0284 737 | 1 | FEDERBLATT 343X70X10 | SPRING LEAF | * |
| 0284 | 14.03 | 0284 593 | 1 | FEDERBLATT 330X70X10 | SPRING LEAF | * |
| 0284 | 15 | 0284 150 | 1 | ZWISCHENSTUECK | INTERMEDIATE PIECE | * |
| 0284 | 16 | 0284 167 | 1 | FEDERBUCHSE 28X38X69 WAHLWEISE MIT 16.01 | SPRING BUSH BY CHOICE WITH 16.01 | * |
| 0284 | 16.01 | 0910 850 | 1 | BUCHSE TGL 39-846 28X38X69 | BUSH | * |
| 0284 | 17 | 0909 920 | 2 | DISTANZH. TGL 39-274 12X1 X71 | SPACER SLEEVE | * |

IFA W50 VARIANTENZUORDNUNG / GUELTIGKEIT 86101
 VARIANT-REDUCTION / VALIDITY 0284

| BGR ASS | BILD PICT. | VARIANTEN VARIANT |
|---------|------------|---|
| 0284 | 01.00 | FUER / FOR 01.01- 01.17; 01.19; 02.02; 02.03; 03.01- 03.10; 03.13; 04.00- 07.00; 08.01; 12.00- 14.00; 15.01- 15.07; 16.00; 17.00; 18.01- 18.05; 19.00; 20.00; 21.01- 21.03; 23.00; 24.01- 24.02; 24.04- 24.09; 24.11; 24.13- 24.24; 25.00; 26.01- 26.07; 54.00 |
| | 01.01 | FUER / FOR 26.02- 26.03; 26.05- 26.06; 27.00- 35.00; |
| | 01.02 | FUER / FOR 01.18; 03.11; 03.12; 09.00- 11.00; 22.01; 24.03; 24.10; 24.12; 24.16; 36.00; 37.01; 37.02; 38.01- 38.16; 39.00- 41.00; 42.01- 42.05; 43.01- 43.03; 43.07; 44.01- 44.03; 44.05; 45.01- 45.03; 46.04; 47.01; 48.01; 49.01; 50.01; 51.01- 51.09; 52.00; 53.01; 53.02; 54.02; 55.00- 56.00 |
| | 03 | WIE BILD/LIKE PICT. 01.00 |
| | 03.01 | WIE BILD/LIKE PICT. 01.01 |
| | 03.02 | WIE BILD/LIKE PICT. 01.02 |
| | 04 | WIE BILD/LIKE PICT. 01.00 |
| | 04.01 | FUER / FOR 57.01; 57.02 |
| | 04.02 | WIE BILD/LIKE PICT. 01.01 |
| | 04.03 | WIE BILD/LIKE PICT. 01.00 |
| | 04.04 | WIE BILD/LIKE PICT. 01.02 |
| | 04.05 | FUER / FOR 54.00 |
| | 05 | WIE BILD/LIKE PICT. 01.00 |
| | 05.01 | WIE BILD/LIKE PICT. 01.01 |
| | 05.02 | WIE BILD/LIKE PICT. 01.02 |
| | 05.03 | WIE BILD/LIKE PICT. 01.01 |
| | 05.04 | WIE BILD/LIKE PICT. 01.00 |
| | 06 | WIE BILD/LIKE PICT. 01.00 |
| | 06.01 | WIE BILD/LIKE PICT. 01.00 |
| | 06.02 | WIE BILD/LIKE PICT. 01.02 |
| | 06.03 | WIE BILD/LIKE PICT. 01.00 |
| | 06.04 | WIE BILD/LIKE PICT. 01.02 |
| | 06.05 | WIE BILD/LIKE PICT. 04.01 |
| | 07 | FUER / FOR 54.00 |
| | 08 | WIE BILD/LIKE PICT. 01.00 |
| | 08.01 | WIE BILD/LIKE PICT. 01.01 |
| | 08.02 | WIE BILD/LIKE PICT. 01.02 |
| | 09 | WIE BILD/LIKE PICT. 01.00 |
| | 09.01 | WIE BILD/LIKE PICT. 01.01 |

IFA W50 VARIANTENZUORDNUNG / GUELTIGKEIT 86101
 VARIANT-REDUCTION / VALIDITY 0284

| BGR ASS | BILD PICT. | VARIANTEN VARIANT |
|---------|------------|---------------------------|
| 0284 | 09.02 | WIE BILD/LIKE PICT. 01.02 |
| | 09.03 | WIE BILD/LIKE PICT. 01.00 |
| | 10 | WIE BILD/LIKE PICT. 01.00 |
| | 10.01 | WIE BILD/LIKE PICT. 01.02 |
| | 11 | WIE BILD/LIKE PICT. 01.02 |
| | 12 | WIE BILD/LIKE PICT. 01.02 |
| | 12.01 | WIE BILD/LIKE PICT. 01.00 |
| | 14 | WIE BILD/LIKE PICT. 01.00 |
| | 14.01 | FUER / FOR 26.02- 35.01 |
| | 14.02 | WIE BILD/LIKE PICT. 01.02 |
| | 14.03 | FUER / FOR 26.02- 35.01 |
| | 15 | WIE BILD/LIKE PICT. 01.02 |
| | 16 | FUER / FOR 01.00- 57.00 |
| | 16.01 | FUER / FOR 01.00- 57.00 |
| | 17 | FUER / FOR 01.00- 57.00 |
| | 18 | WIE BILD/LIKE PICT. 01.01 |
| | 18.01 | WIE BILD/LIKE PICT. 01.00 |
| | 18.02 | WIE BILD/LIKE PICT. 01.00 |
| | 18.03 | FUER / FOR 54.00 |
| | 18.04 | FUER / FOR 57.01- 57.02 |
| | 19 | WIE BILD/LIKE PICT. 01.01 |
| | 19.01 | WIE BILD/LIKE PICT. 01.00 |
| | 19.02 | WIE BILD/LIKE PICT. 01.02 |
| | 19.03 | FUER / FOR 54.00 |
| | 19.04 | WIE BILD/LIKE PICT. 01.01 |
| | 19.05 | FUER / FOR 57.01- 57.02 |
| | 20 | FUER / FOR 01.00- 57.00 |
| | 21 | FUER / FOR 01.00- 57.00 |
| | 22 | FUER / FOR 01.00- 57.00 |
| | 23 | FUER / FOR 01.00- 57.00 |
| | 23.01 | WIE BILD/LIKE PICT. 01.00 |
| | 25 | FUER / FOR 01.00- 57.00 |

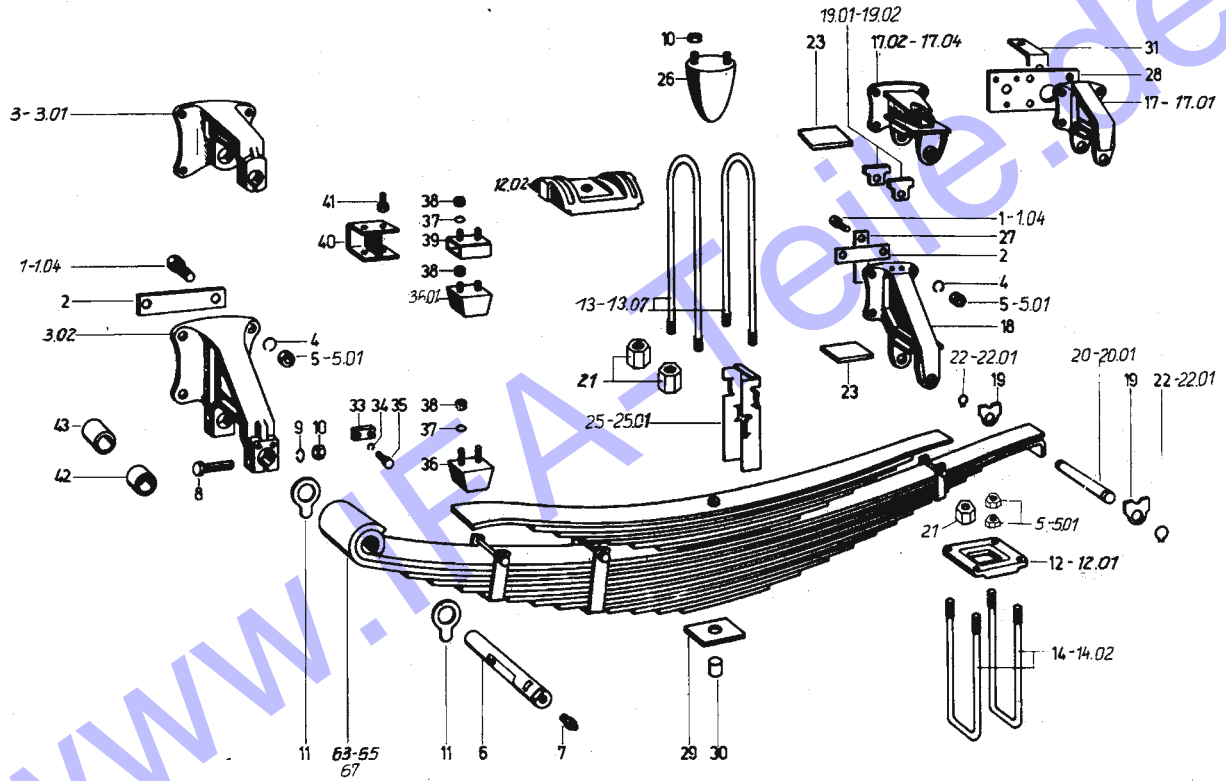

www.faxtrader.com

HINTERFEDER - EINBAU
IFA W50 ROAD SPRING REAR - ASSEMBLY

86101
 0285

| BGR ASS | BILD PICT. | BEST-NR ORDER-NO | ST. QTY | BENENNUNG | DESCRIPTION | AB/FR BIS/UP |
|---------|------------|------------------|---------|---|------------------------------|--------------|
| 0285 | 01.✱A | | | 01.00-57.00 | | |
| 0285 | 01.00 | 0904 643 | 16 | SKT.-SCHR. TGL 0-933 M16X 40 -8.8 | HEX.HEAD SCREW | * |
| 0285 | 01.01 | 0905 878 | 888 | SKT.-SCHR. TGL 0-961 M16X1,5X 40 -10.9 S./SEE 01.80-01.82 | HEX.HEAD SCREW | |
| 0285 | 01.02 | 0937 290 | 888 | SKT.-SCHR. TGL 0-961 M16X1,5X 45 -10.9 S./SEE 01.83-01.84 | HEX.HEAD SCREW | |
| 0285 | 01.03 | 0904 651 | 2 | SKT.-SCHR. TGL 0-933 M16X45 -8.8 | HEX.HEAD SCREW | * |
| 0285 | 01.04 | 0904 676 | 8 | SKT.-SCHR. TGL 0-933 M16X 50 -8.8 | HEX.HEAD SCREW | * |
| 0285 | 01.80 | 0905 878 | 16 | SKT.-SCHR. TGL 0-961 M16X1,5X 40 -10.9 | HEX.HEAD SCREW | * |
| 0285 | 01.81 | 0905 878 | 8 | SKT.-SCHR. TGL 0-961 M16X1,5X 40 -10.9 | HEX.HEAD SCREW | * |
| 0285 | 01.82 | 0905 878 | 12 | SKT.-SCHR. TGL 0-961 M16X1,5X 40 -10.9 | HEX.HEAD SCREW | * |
| 0285 | 01.83 | 0937 290 | 8 | SKT.-SCHR. TGL 0-961 M16X1,5X 45 -10.9 | HEX.HEAD SCREW | * |
| 0285 | 01.84 | 0937 290 | 4 | SKT.-SCHR. TGL 0-961 M16X1,5X 45 -10.9 | HEX.HEAD SCREW | * |
| 0285 | 02 | 0285 022 | 888 | BEILAGEPLATTE S./SEE 02.80-02.81 190X40X5 | SPACER PLATE | |
| 0285 | 02.80 | 0285 022 | 2 | BEILAGEPLATTE | SPACER PLATE | * |
| 0285 | 02.81 | 0285 022 | 4 | BEILAGEPLATTE | SPACER PLATE | * |
| 0285 | 03 | 0285 030 | 2 | HINTERFEDERBOCK VORN | REAR SPRING BRACKET FRONT | 7501* |
| 0285 | 03.01 | 0285 504 | 2 | HINTERFEDERBOCK VORN | REAR SPRING BRACKET FRONT | 7501* |
| 0285 | 03.02 | 0285 512 | 2 | HINTERFEDERBOCK VORN | REAR SPRING BRACKET FRONT | 7507* |
| 0285 | 04 | 0914 050 | 16 | FEDERRING TGL 7403 A16 | SPRING WASHER | |
| 0285 | 05 | 0904 940 | 16 | SKT.-MUTTER TGL0-934 M16 -10 | HEXAGON NUT | * |
| 0285 | 05.01 | 0905 017 | 888 | SKT.-MUTTER TGL0-934 M16X1,5 -8 S./SEE 05.80-05.81 | HEXAGON NUT | |
| 0285 | 05.80 | 0905 017 | 16 | SKT.-MUTTER TGL0-934 M16X1,5 -8 | HEXAGON NUT | * |

HINTERFEDER - EINBAU
IFA W50 ROAD SPRING REAR - ASSEMBLY

86101
 0285

| BGR ASS | BILD PICT. | BEST-NR ORDER-NO | ST. QTY | BENENNUNG | DESCRIPTION | AB/FR BIS/UP |
|---------|------------|------------------|---------|---|-------------------------------------|----------------|
| 0285 | 05.81 | 0905 017 | 16 | SKT.-MUTTER TGL0-934 M16X1,5 -8 | HEXAGON NUT | * 76100 |
| 0285 | 06 | 0285 063 | 2 | FEDERBOLZEN DM 28X176 INDEX 115 AB 85011 | SPRING BOLT INDEX 115 FROM 85011 | 85011 |
| 0285 | 07 | 0909 213 | 2 | KEGELSCHMIERKOPF A 8 TGL 0-71412 | GREASE NIPPLE | |
| 0285 | 08 | 0903 755 | 2 | SKT.-SCHR. TGL 0-931 M12X70 -8.8 | HEX.HEAD SCREW | |
| 0285 | 09 | 0914 018 | 2 | FEDERRING TGL 7403 A12 | SPRING WASHER | |
| 0285 | 10 | 0904 908 | 888 | SKT.-MUTTER TGL0-934 M12 -8 S./SEE 10.80-10.81 | HEXAGON NUT | |
| 0285 | 10.80 | 0904 908 | 2 | SKT.-MUTTER TGL0-934 M12 -8 | HEXAGON NUT | |
| 0285 | 10.81 | 0904 908 | 6 | SKT.-MUTTER TGL0-934 M12 -8 | HEXAGON NUT | * |
| 0285 | 11 | 0283 117 | 4 | BEILAGE | SPACER | |
| 0285 | 12 | 0285 127 | 2 | FEDERSPANNPLATTE OBEN 133X176X30 LOCH/HOLE DM 18 | TENSION PLATE UPPER | * 76100 |
| 0285 | 12.01 | 0285 520 | 2 | FEDERSPANNPLATTE OBEN 140X180X30 LOCH/HOLE DM 22 | TENSION PLATE UPPER | * 76100 |
| 0285 | 12.02 | 0285 537 | 888 | SPANNPLATTE S./SEE 12.80-12.81 INDEX 120 AB 84041 | CLAMPING PLATE | 84041 |
| 0285 | 12.80 | 0285 537 | 2 | SPANNPLATTE | CLAMPING PLATE | * 76100 |
| 0285 | 12.81 | 0285 537 | 2 | SPANNPLATTE | CLAMPING PLATE | * 76100 |
| 0285 | 13 | 0922 323 | 2 | FEDERBUEG. TGL39-390 A111X325 -ST60K | U-BOLT | 8210* |
| 0285 | 13.01 | 0922 315 | 888 | FEDERBUEG. TGL39-390 A111X355 -ST60K S./SEE 13.80-13.81 | U-BOLT | 82101 |
| 0285 | 13.02 | 0922 331 | 888 | FEDERBUEG. TGL39-390 A111X375 -ST60K S./SEE 13.82-13.83 | U-BOLT | 82101 |
| 0285 | 13.03 | 0922 331 | 888 | FEDERBUEG. TGL39-390 A111X375 -ST60K SIEH/SEE 12.84 | U-BOLT | 76101 82120 |
| 0285 | 13.04 | 0910 256 | 888 | FEDERBUEG. TGL39-390 A111X400 -ST60K S./SEE 13.85-13.87 | U-BOLT | 82101 |

HINTERFEDER - EINBAU
IFA W50 ROAD SPRING REAR - ASSEMBLY

86101
0285.

| BGR ASS | BILD PICT. | BEST.-NR ORDER-NO | ST. QTY | BENENNUNG | DESCRIPTION | AB/FL BIS/OP |
|--------------------|------------|-------------------|---------|---|-----------------------------|----------------|
| 0285 | 13.05 | 0925 004 | 888 | FEDERBUEG. TGL39-390 A111X420 -ST60K S./SEE 13.88-13.89 | U-BOLT | 82101 |
| 0285 | 13.06 | 0910 297 | 4 | FEDERBUEG. TGL39-390 A111X480 -ST60K | U-BOLT | * 76100 |
| 0285 | 13.07 | 0910 303 | 4 | FEDERBUEG. TGL39-390 A111X545 -ST60K | U-BOLT | * 76100 |
| 0285 | 13.08 | 0925 012 | 4 | FEDERBUEG. TGL39-390 A111X345 -ST60K | U-BOLT | 8501* |
| 0285 | 13.80 | 0922 315 | 4 | FEDERBUEG. TGL39-390 A111X355 -ST60K | U-BOLT | 8210* |
| 0285 | 13.81 | 0922 315 | 4 | FEDERBUEG. TGL39-390 A111X355 -ST60K | U-BOLT | 7610* 82100 |
| 0285 | 13.82 | 0922 331 | 4 | FEDERBUEG. TGL39-390 A111X375 -ST60K | U-BOLT | 8210* |
| 0285 | 13.83 | 0922 331 | 2 | FEDERBUEG. TGL39-390 A111X375 -ST60K | U-BOLT | 8210* |
| 0285 | 13.84 | 0922 331 | 4 | FEDERBUEG. TGL39-390 A111X375 -ST60K | U-BOLT | 7610* |
| 0285 | 13.85 | 0910 256 | 4 | FEDERBUEG. TGL39-390 A111X400 -ST60K | U-BOLT | 8210* |
| 0285 | 13.86 | 0910 256 | 2 | FEDERBUEG. TGL39-390 A111X400 -ST60K | U-BOLT | 8210* |
| 0285 | 13.87 | 0910 256 | 4 | FEDERBUEG. TGL39-390 A111X400 -ST60K | U-BOLT | 76101 82100 |
| 0285 | 13.88 | 0925 004 | 4 | FEDERBUEG. TGL39-390 A111X420 -ST60K | U-BOLT | 8210* |
| 0285 | 13.89 | 0925 004 | 4 | FEDERBUEG. TGL39-390 A111X420 -ST60K | U-BOLT | 7610* |
| 0285 | 14 | 0910 151 | 4 | FEDERBUEG. TGL39-390 B 97X235 -ST60K | U-BOLT | * 76100 |
| 0285 | 14.01 | 0910 168 | 4 | FEDERBUEG. TGL39-390 B 97X285 -ST60K | U-BOLT | * 76100 |
| 0285 | 14.02 | 0910 176 | 4 | FEDERBUEG. TGL39-390 B101X270 -ST60K | U-BOLT | * 76100 |
| 0285 | 17 | 0285 176 | 2 | HINTERFEDERBOCK HINTEN | REAR SPRING BRACKET REAR | * |
| 0285 | 17.01 | 0285 561 | 2 | HINTERFEDERBOCK HINTEN | REAR SPRING BRACKET REAR | * |
| 0285 | 17.02 | 0285 553 | 2 | HINTERFEDERBOCK HINTEN | REAR SPRING BRACKET REAR | * |
| 0285 | 17.03 | 0285 625 | 2 | HINTERFEDERBOCK HINTEN | REAR SPRING BRACKET REAR | 8404* |
| INDEX 307 AB 84041 | | | | | | |

HINTERFEDER - EINBAU
IFA W50 ROAD SPRING REAR - ASSEMBLY

86101
0285

| BGR ASS | BILD PICT. | BEST.-NR ORDER-NO | ST. QTY | BENENNUNG | DESCRIPTION | AB/FL BIS/OP |
|---------|------------|-------------------|---------|---|-----------------------------|--------------|
| 0285 | 17.04 | 0285 666 | 2 | HINTERFEDERBOCK HINTEN | REAR SPRING BRACKET REAR | * |
| 0285 | 18 | 0285 184 | 2 | HINTERFEDERBOCK HINTEN | REAR SPRING BRACKET REAR | * |
| 0285 | 19 | 0285 192 | 4 | BEILAGE | SPACER | * |
| 0285 | 19.01 | 0285 586 | 888 | BEILAGE | SPACER | * |
| 0285 | 19.80 | 0285 586 | 4 | BEILAGE | SPACER | * |
| 0285 | 19.81 | 0285 586 | 4 | BEILAGE | SPACER | * 83120 |
| 0285 | 19.82 | 0285 586 | 8 | BEILAGE | SPACER | 8401* |
| 0285 | 20 | 0285 207 | 2 | BOLZEN DM 18X125 | BOLT | * |
| 0285 | 20.01 | 0285 600 | 2 | BOLZEN DM 20X145 | BOLT | * |
| 0285 | 21 | 2550 054 | 8 | HOHE SKT.-MUTTER M20X1,5-6 30 MM LG. | HEXAGON NUT | 85101 |
| 0285 | 22 | 0902 006 | 4 | SICHERUNGSRING 18 TGL 0-471 | CIRCLIP | * |
| 0285 | 22.01 | 0902 022 | 2 | SICHERUNGSRING 20 TGL 0-471 | CIRCLIP | * |
| 0285 | 23 | 0285 231 | 2 | GLEITPLATTE 75X80X12 | WEAR PLATE | |
| 0285 | 25 | 0285 256 | 2 | ZWISCHENBLECH 130 LG. | SPACING PLATE | * |
| 0285 | 25.01 | 0285 617 | 2 | ZWISCHENBLECH 180 LG. | SPACING PLATE | * |
| 0285 | 26 | 0285 264 | 2 | GUMMIFEDER | RUBBER SPRING | * |
| 0285 | 27 | 0285 272 | 4 | BEILAGEPLATTE 112X40X5 | SPACER PLATE | * |
| 0285 | 28 | 0285 280 | 2 | BEILAGEPLATTE 284X110X5 | SPACER PLATE | * |
| 0285 | 29 | 0285 297 | 1 | BEILAGE 70X160X20 | SPACER | * |
| 0285 | 30 | 0285 303 | 1 | PASZSTIFT DM 24X23 | FITTING PIN | * |
| 0285 | 31 | 0104 591 | 2 | HALTEWINKEL RECHTS | RETAINING ANGLE RH | * |
| 0285 | 33 | 0283 078 | 2 | SICHERUNGSPLATTE 28X48X10 | LOCKING PLATE | 75010 |
| 0285 | 34 | 0913 966 | 4 | FEDERRING TGL 7403 A 8 | SPRING WASHER | 75010 |

IFA W50 HINTERFEDER - EINBAU 86101
ROAD SPRING REAR - ASSEMBLY 0285

| AGR ASS | BILD PICT. | BEST.-NR ORDER-NO | ST. QTY | BENENNUNG | DESCRIPTION | AB/BL BIS/UP |
|---------|------------|-------------------|---------|---|-----------------------------------|--------------|
| 0285 | 35 | 0904 233 | 4 | SKT.-SCHR. TGL 0-933 M BX 25 -8.8 | HEX.HEAD SCREW | 7510 |
| 0285 | 36 | 0285 360 | 2 | GUMMIPUFFER GEW.-BOLZEN 35 LG. | RUBBER BUFFER THREAD. BOLT 35 LG. | * |
| 0285 | 36.01 | 0285 633 | 2 | GUMMIPUFFER GEW.-BOLZEN 15 LG. | RUBBER BUFFER THREAD. BOLT 15 LG. | * |
| 0285 | 37 | 0914 276 | 4 | SCHEIBE 11,5 TGL8328 | WASHER | |
| 0285 | 38 | 0904 836 888 | 888 | SKT.-MUTTER TGL0-934 M10 -10 S./SEE 38.80-38.81 | HEXAGON NUT | |
| 0285 | 38.80 | 0904 836 | 8 | SKT.-MUTTER TGL0-934 M10 -10 | HEXAGON NUT | * |
| 0285 | 38.81 | 0904 836 | 4 | SKT.-MUTTER TGL0-934 M10 -10 | HEXAGON NUT | * |
| 0285 | 39 | 0285 393 | 2 | BOCK | BRACKET | * |
| 0285 | 40 | 0285 408 | 2 | BOCK, HINTEN | BRACKET, REAR | * |
| 0285 | 41 | 0904 395 | 4 | SKT.-SCHR. TGL 0-933 M10X30 -8.8 | HEX.HEAD SCREW | * |
| 0285 | 42 | 0285 424 | 2 | BUCHSE 22X32X27,7 | BUSH | |
| 0285 | 43 | 0285 432 | 4 | BUCHSE 22X32X42,5 | BUSH | |
| 0285 | 63 | 0285 006 | 2 | HINTERFEDER 9 LAGEN | ROAD SPRING REAR 9 LEAVES | * |
| 0285 | 64 | 0285 641 | 2 | HINTERFEDER 14 LAGEN | ROAD SPRING REAR 14 LEAVES | * |
| 0285 | 65 | 0285 658 | 2 | HINTERFEDER | ROAD SPRING,REAR | * |
| 0285 | 67 | 0285 674 | 2 | HINTERFEDER 23 LAGEN | ROAD SPRING,REAR 23 LEAVES | * |

IFA W50 VARIANTENZUORDNUNG / GUELTIGKEIT 86101
VARIANT-REDUCTION / VALIDITY 0285

| AGR ASS | BILD PICT. | VARIANTEN VARIANTE | VARIANTEN |
|---------|------------|----------------------------|---|
| 0285 | 01 | FUER / FOR | 01.01- 01.17- 01.19- 09.00; 11.00- 37.00 |
| | 01.03 | FUER / FOR | 28.00 |
| | 01.04 | FUER / FOR | 12.00 |
| | 01.80 | FUER / FOR | 01.18; 10.00; 38.00- 51.00; 53.00- 55.00; 57.00 |
| | 01.81 | FUER / FOR | 52.00 |
| | 01.82 | FUER / FOR | 56.00 |
| | 01.83 | FUER / FOR | 52.00 |
| | 01.84 | FUER / FOR | 56.00 |
| | 02.80 | FUER / FOR | 01.00- 21.00; 23.00- 45.00; 47.00; 48.03; 49.00- 51.07; 51.09- 51.10; 53.00- 57.00 |
| | 02.81 | FUER / FOR | 22.00; 46.00; 48.00; 51.08 |
| | 03 | AB/FROM 75011 FUER / FOR | 01.01- 01.17; 01.19- 03.10; 03.13- 08.00; 12.00- 18.00; 20.00; 23.00- 23.03; 24.01- 24.02; 24.04- 24.09; 24.11; 24.13- 24.15; 25.00- 35.00 |
| | 03.01 | AB/FROM 75011 FUER / FOR | 03.11- 03.12; 03.14- 03.15; 09.00; 11.00; 19.00; 21.00; 22.00; 23.04; 24.03; 24.10; 24.12; 24.16; 36.00; 37.00 |
| | 03.02 | AB/FROM 75071 FUER / FOR | 01.18; 10.01; 38.00- 57.00 |
| | 05 | FUER / FOR | 01.01- 01.17; 01.19; 09.00; 11.00- 37.00; |
| | 05.80 | FUER / FOR | 01.18; 10.00; 38.00- 57.00 |
| | 05.81 | BIS/UP TO 76101 FUER / FOR | 01.01- 01.17; 03.01- 03.11; 03.13; 05.01- 05.03; 06.01- 06.04; 07.01- 07.07; 08.01; 12.00- 14.06; 15.00- 16.00; 18.01- 18.04; 20.01- 20.02; 23.03; 24.01- 24.02; 24.04- 24.09; 24.11; 24.13- 24.15; 26.01 |
| | 10.80 | NICHT FUER/NOT FOR | 01.01- 01.03; 01.05- 02.01; 03.01- 03.10; 03.13- 03.15; 05.01- 06.02; 07.01- 08.02; 12.01- 16.04; 16.06- 18.08; 20.00; 21.01- 23.03; 26.00- 35.00 |
| | 10.81 | FUER / FOR | 01.01- 01.03; 01.05- 02.01; 03.01- 03.10; 03.13- 03.15; 05.01- 06.02; 07.01- 08.02; 12.01- 16.04; 16.06- 16.08- 18.04; 20.00; 21.01- 23.03; 26.00; 35.00 |
| | 12 | BIS/UP TO 76101 FUER / FOR | 01.01- 01.17; 03.01- 03.10; 03.13; 05.01- 05.03; 06.01- 06.04; 07.01- 07.07; 08.01; 12.00- 14.06; 15.00- 16.00; 18.01- 18.05; 20.01- 20.02; 23.03; 24.01- 24.02; 24.04- 24.09; 24.11; 24.13- 24.15; 26.01 |
| | 12.01 | BIS/UP TO 76101 FUER / FOR | 17.00; 23.01; 26.02- 27.15; 28.00- 33.05; 34.00- 35.00 |
| | 12.80 | BIS/UP TO 76101 FUER / FOR | 03.12; 09.00; 19.00; 21.00; 22.00; 23.04; 24.03; 24.10; 24.12; 36.00; 37.00; 38.01- 38.18; 39.00- 43.06; 44.00- 45.00; 46.02; 47.00; 49.00; 50.01; 51.01- 51.07; 52.00- 54.00 |

IFA W50

VARIANTENZUORDNUNG / GUELTIGKEIT
VARIANT-REDUCTION / VALIDITY86101
0285

| BGR ASS | BILD PICT. | VARIANT | VARIANT |
|---------|------------|--|---|
| 0285 | 12.81 | AB/FROM 76101 FUER / FOR | 01.00- 47.00; 49.00- 51.07; 51.09; 52.00- 57.00 |
| 13 | | AB/FROM 82101 FUER / FOR | 01.01- 01.03; 01.05- 01.17; 02.01; 03.01- 03.10; 03.13; 05.00; 06.01- 06.02; 07.00- 08.00; 12.01- 16.04; 16.06- 18.00; 20.00; 23.03; 26.01 |
| 13.06 | | BIS/UP TO 76101 FUER / FOR | 03.12; 09.00; 11.00; 19.00; 21.00- 22.00; 23.04; 24.03; 24.10; 24.12; 36.00- 38.18; 39.00- 40.16; 41.00- 43.06; 44.01- 44.04; 45.00; 46.02; 47.00; 49.00- 50.01; 53.00- 54.00 |
| 13.07 | | BIS/UP TO 76101 FUER / FOR | 48.01- 48.02; 51.01- 51.08; 52.00 |
| 13.08 | | AB/FROM 85011 FUER / FOR | 03.14- 03.15 |
| 13.80 | | AB/FROM 82101 FUER / FOR | 17.00; 23.01- 23.02; 26.02- 35.00 |
| 13.81 | | AB/FROM 76101 BIS/UP TO 82101 FUER / FOR | 01.01- 01.03; 01.05- 01.17; 02.01; 03.01- 03.10; 03.13; 05.01- 05.03; 06.01- 06.02; 07.01- 07.07; 08.00; 12.01- 14.06; 15.00- 16.04; 16.06; 18.01- 18.04; 20.01- 20.02; 23.03; 26.01 |
| 13.82 | | AB/FROM 82101 FUER / FOR | 01.04; 01.19; 04.01; 06.03- 06.05; 16.05; 24.01- 24.02; 24.04- 24.09; 24.11; 24.13- 24.15 |
| 13.83 | | AB/FROM 82101 FUER / FOR | 02.02- 02.03; 25.01 |
| 13.84 | | AB/FROM 76101 BIS/UP TO 82101 FUER / FOR | 17.00; 23.01- 23.02; 26.02- 27.15; 28.00- 33.05; 34.00- 35.00 |
| 13.85 | | AB/FROM 82101 FUER / FOR | 01.18; 03.11- 03.12; 09.00- 11.00; 19.00; 21.00- 22.00; 23.04; 24.03; 24.10; 24.12; 24.16; 36.00- 47.00; 49.00- 51.07; 51.09; 52.00- 56.00 |
| 13.86 | | AB/FROM 82101 FUER / FOR | 02.02- 02.03; 25.01 |
| 13.87 | | AB/FROM 76101 BIS/UP TO 82101 FUER / FOR | 01.04; 02.02- 02.03; 04.01; 06.03- 06.04; 16.05; 24.01- 24.02; 24.04- 24.09; 24.11; 24.13- 24.15; 25.01 |
| 13.88 | | AB/FROM 82101 FUER / FOR | 48.00; 51.08; 51.10; 57.00 |
| 13.89 | | AB/FROM 76101 BIS/UP TO 82101 FUER / FOR | 02.02- 02.03; 03.11- 03.12; 09.00- 10.01; 11.00; 19.00; 21.00; 22.00; 23.04; 24.03; 24.10; 24.12; 24.16; 25.01; 36.00- 38.18; 39.00- 40.16; 41.00- 43.06; 44.01- 44.04; 45.00; 46.02; 47.00- 48.02; 49.00- 50.01; 51.01- 51.08; 52.00- 54.00 |
| 14 | | BIS/UP TO 76101 FUER / FOR | 01.01- 01.03; 01.05- 01.17; 03.01- 03.11; 03.13; 05.01- 05.03; 06.01- 06.02; 07.01- 07.07; 08.01; 12.00- 14.06; 15.00- 16.04; |

IFA W50

VARIANTENZUORDNUNG / GUELTIGKEIT
VARIANT-REDUCTION / VALIDITY86101
0285

| BGR ASS | BILD PICT. | VARIANT | VARIANT |
|---------|------------|-------------------------------|--|
| 0285 | 14 | | 16.06- 18.05; 20.01- 20.02; 23.03; 26.01 |
| | 14.01 | BIS/UP TO 76101 FUER / FOR | 01.04; 06.03- 06.04; 16.05; 24.01- 24.02; 24.04- 24.09; 24.11; 24.13- 24.15 |
| | 14.02 | BIS/UP TO 76101 FUER / FOR | 17.00; 23.01- 23.02; 26.02- 27.15; 28.00- 33.05; 34.00- 35.00 |
| | 17 | FUER / FOR | 01.01- 01.17; 01.19; 02.00- 03.10; 03.13; 04.00- 08.00; 13.00- 18.00; 20.00; 23.01- 23.03; 26.02- 35.00 |
| | 17.01 | FUER / FOR | 24.01- 24.02; 24.04- 24.09; 24.11; 24.13- 26.01 |
| | 17.02 | FUER / FOR | 03.11- 03.12; 03.14- 03.15; 09.00; 19.00; 21.00- 22.00; 23.04; 36.00- 37.00 |
| | 17.03 | FUER / FOR | 11.00; 24.03; 24.10; 24.12; 24.16 |
| | 17.04 | FUER / FOR | 12.00 |
| | 18 | FUER / FOR | 01.18; 10.00; 38.00- 57.00 |
| | 19 | FUER / FOR | 01.00- 03.10; 03.13; 04.00- 08.00; 10.00; 13.00- 18.00; 20.00; 23.01- 23.03; 24.01- 24.02; 24.04- 24.09; 24.11; 24.13- 24.15; 25.00- 35.00; 38.00- 57.00 |
| | 19.02 | BIS/UP TO 84011 FUER / FOR | 12.00 |
| | 19.80 | FUER / FOR | 03.11- 03.12; 03.14- 03.15; 09.00; 11.00; 19.00; 21.00- 22.00; 23.04; 24.03; 24.10; 24.12; 24.16; 36.00- 37.00 |
| | 19.81 | BIS/UP TO 84011 FUER / FOR | 12.00 |
| | 19.82 | AB/FROM 84011 FUER / FOR | 12.00 |
| | 20 | FUER / FOR | 01.01- 01.17; 01.19; 03.13- 08.00; 13.00- 18.00; 20.00; 23.01- 23.03; 24.01- 24.02; 24.04- 24.09; 24.11; 24.13- 24.15; 25.00- 35.00 |
| | 20.01 | FUER / FOR | 01.18; 03.11- 03.12; 03.14- 03.15; 09.00- 12.00; 19.00; 21.00- 22.00; 23.04; 24.03; 24.10; 24.12; 24.16; 36.00- 57.00 |
| | 22 | FUER / FOR | 01.01- 01.17; 01.19; 02.00- 03.10; 03.13; 04.00- 08.00; 13.00- 18.00; 20.00; 23.01- 23.03; 24.01- 24.02; 24.04- 24.09; 24.11; 24.13- 24.15; 25.00- 35.00 |
| | 22.01 | WIE BILD/LIKE PICT. | 20.01 |
| | 25 | FUER / FOR | 01.01- 01.03; 01.05- 01.17; 02.01; 03.01- 03.10; 03.13; 05.00; 06.02; 07.00- 08.00; 12.00- 16.04; 16.06- 18.04; 20.00; 23.01- 23.03; 26.00- 35.00 |
| | 25.01 | FUER / FOR | 01.04; 01.19; 02.02- 02.03; 04.00; 06.03- 06.05; 16.05; 24.01- 24.02; 24.04- 24.09; 24.11; 24.13- 24.15; 25.01 |
| | 26 | FUER / FOR | 01.01- 01.03; 01.05- 01.17; 02.01; 03.01- 03.10; 03.13- 03.15; 05.00- 06.02; 07.00- 08.00; 12.00- 16.04; 16.06- 18.00; 20.00; 23.01- 23.03; 26.00- 35.00 |
| | 27 | FUER / FOR | 01.00- 11.00; 13.00- 21.00; 23.00- 26.01; 36.00- 45.00; 47.00- 51.00; 53.00- 55.00; 57.00 |

| | | | |
|----------------|--|----------------------------------|-------|
| IFA W50 | | VARIANTENZUORDNUNG / GUELTIGKEIT | 96101 |
| | | VARIANT-REDUCTION / VALIDITY | 0285 |

| BGR ASS | BILD PICT. | | VARIANTEN VARIANT |
|------------|---------------|---------------------|---|
| 0285 | 28 | FUER / FOR | 26.02- 35.00 |
| | 29 | FUER / FOR | 02.02- 02.03; 04.01; 25.01 |
| | 30 | WIE BILD/LIKE PICT. | 29 |
| | 31 | FUER / FOR | 28.00 |
| | 36 | FUER / FOR | 01.01- 01.17; 01.19- 09.00; 11.00- 16.00; 18.00- 22.00; 23.03- 26.01; 36.00- 37.00 |
| 36.01 | FUER / FOR | | 01.18; 10.00; 17.00; 23.01- 23.02; 26.02- 35.00; 38.00- 57.00 |
| 38.80 | FUER / FOR | | 01.18; 10.00; 17.00; 23.01- 23.02; 26.02- 35.01; 38.00- 57.00 |
| 38.81 | FUER / FOR | | 01.01- 01.17; 01.19- 09.00; 11.00- 16.00; 18.00- 22.00; 23.03- 26.01; 36.00- 37.00 |
| | 39 | FUER / FOR | 17.00; 23.01- 23.02; 26.02- 35.01 |
| | 40 | FUER / FOR | 01.18; 10.00; 38.00- 57.00 |
| | 41 | FUER / FOR | 01.18; 10.00; 38.00- 57.00 |
| 63 | FUER / FOR | | 01.01- 01.03; 01.05- 01.17; 03.01- 03.10; 03.13; 05.00; 06.01; 07.00; 12.00- 14.00; 15.01- 15.07; 16.01- 16.04; 16.06; 17.00; 18.01- 18.05; 20.00; 23.01- 23.03; 26.01- 26.03; 26.05- 26.07; 27.00- 35.00 |
| 64 | FUER / FOR | | 01.04; 01.19; 02.02- 02.03; 04.01; 06.03- 06.05; 16.05; 24.01- 24.09; 24.11; 24.13- 24.14; 25.01 |
| 65 | FUER / FOR | | 01.18; 03.11- 03.12; 09.00- 11.00; 19.01; 21.01- 21.03; 22.01; 23.04; 24.03; 24.10; 24.12; 24.16; 36.00; 37.01- 37.02; 38.01- 38.16; 39.00- 41.00; 42.01- 42.05; 43.01- 43.04; 43.07; 44.01- 44.03; 44.05; 45.01- 45.02; 46.03; 46.04; 47.01; 48.01; 48.03; 49.01; 50.01- 50.02; 51.01- 51.09; 52.00; 53.01- 53.02; 54.02; 55.00; 56.00 |
| 67 | FUER / FOR | | 57.01- 57.02 |



VEB
IFA-KOMBINAT
Nutzkraftwagen
Ludwigsfelde

www.ifa.de

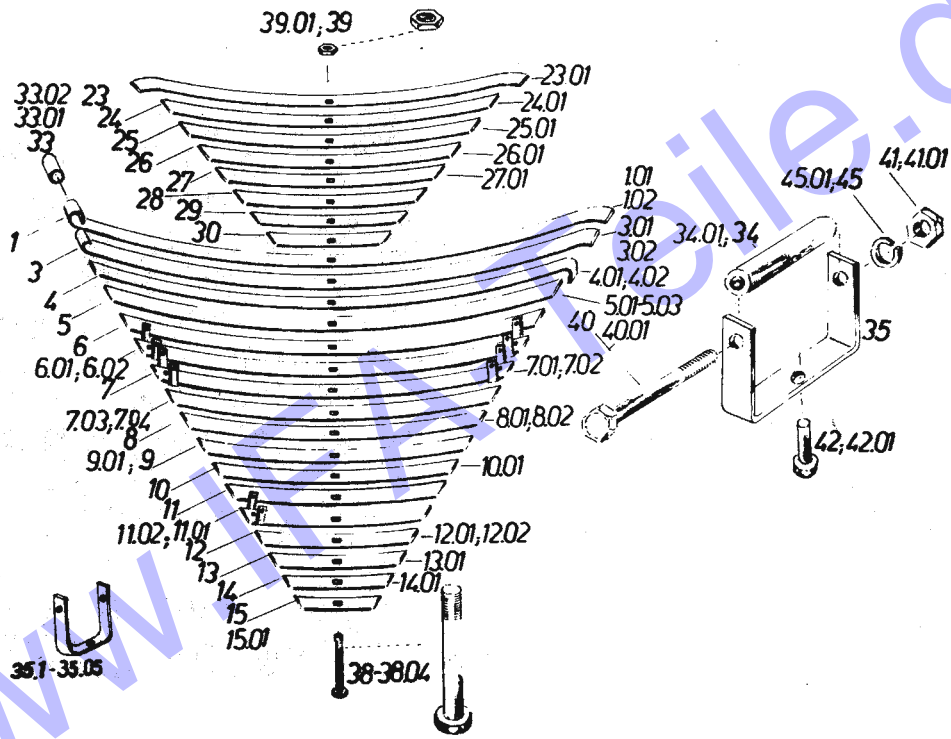

www.will.de

HINTERFEDER - EINZELTEILE
IFA W50 ROAD SPRING, REAR-COMPONENTS

86101
 0286

| BGR ASS | BILD PICT. | BEST-NR ORDER-NO | ST. QTY | BENENNUNG | DESCRIPTION | AB/FR BIS/UP |
|---------|------------|------------------|---------|-----------------------|---------------|--------------|
| 0286 | 01.*A | | | 01.00-57.00 | | |
| 0286 | 01.00 | 0286 015 | 1 | HAUPTLAGE 1835X80X12 | MAIN LEAF | * |
| 0286 | 01.01 | 0286 538 | 1 | HAUPTLAGE 1810X90X12 | MAIN LEAF | * |
| 0286 | 01.02 | 0286 015 | 1 | HAUPTLAGE 1835X80X12 | MAIN LEAF | 8510* |
| 0286 | 03 | 0286 031 | 1 | FEDERBLATT 1800X80X10 | SPRING LEAF | * |
| 0286 | 03.01 | 0286 546 | 1 | FEDERBLATT 1765X90X10 | SPRING LEAF | * |
| 0286 | 03.02 | 0286 031 | 1 | FEDERBLATT 1800X80X10 | SPRING LEAF | 8510* |
| 0286 | 04 | 0286 048 | 1 | FEDERBLATT 1605X80X10 | SPRING LEAF | * |
| 0286 | 04.01 | 0286 554 | 1 | FEDERBLATT 1585X90X10 | SPRING LEAF | * |
| 0286 | 04.02 | 0286 810 | 4 | FEDERBLATT 1565X80X10 | SPRING LEAF | 8510* |
| 0286 | 05 | 0286 056 | 1 | FEDERBLATT 1290X80X10 | SPRING LEAF | * |
| 0286 | 05.01 | 0286 562 | 1 | FEDERBLATT 1320X90X10 | SPRING LEAF | * |
| 0286 | 05.02 | 0286 466 | 1 | FEDERBLATT 1370X90X10 | SPRING LEAF | * |
| 0286 | 05.03 | 0286 827 | 1 | FEDERBLATT 1170X80X12 | SPRING LEAF | 8510* |
| 0286 | 06 | 0286 064 | 1 | FEDERBLATT 1180X80X10 | SPRING LEAF | * |
| 0286 | 06.01 | 0286 570 | 1 | BUNDLAGE 1120X90X10 | SHOULDER LEAF | 8304* |
| | | | | | | 83040 |
| 0286 | 06.02 | 0286 835 | 1 | BUNDLAGE 1000X80X12 | SHOULDER LEAF | 8510* |
| 0286 | 07 | 0286 570 | 1 | BUNDLAGE 1120X90X10 | SHOULDER LEAF | * |
| | | | | | | 83040 |
| 0286 | 07.01 | 0286 771 | 1 | BUNDLAGE | SHOULDER LEAF | * |
| 0286 | 07.02 | 0286 072 | 1 | BUNDLAGE 1070X80X10 | SHOULDER LEAF | * |
| 0286 | 07.03 | 0286 763 | 1 | FEDERBLATT 1090X90X10 | SPRING LEAF | * |

HINTERFEDER - EINZELTEILE
IFA W50 ROAD SPRING, REAR-COMPONENTS

86101
 0286

| BGR ASS | BILD PICT. | BEST-NR ORDER-NO | ST. QTY | BENENNUNG | DESCRIPTION | AB/FR BIS/UP |
|---------|------------|------------------|---------|------------------------|---------------|--------------|
| 0286 | 07.04 | 0286 843 | 1 | FEDERBLATT 830X80X12 | SPRING LEAF | 8510* |
| 0286 | 08 | 0286 595 | 1 | FEDERBLATT 980X90X10 | SPRING LEAF | * |
| 0286 | 08.01 | 0286 080 | 1 | FEDERBLATT 930X80X10 | SPRING LEAF | * |
| 0286 | 08.02 | 0286 851 | 1 | FEDERBLATT 660X80X12 | SPRING LEAF | * |
| 0286 | 09 | 0286 097 | 1 | FEDERBLATT 810X80X10 | SPRING LEAF | * |
| 0286 | 09.01 | 0286 601 | 1 | FEDERBLATT 870X90X10 | SPRING LEAF | * |
| 0286 | 10 | 0286 618 | 1 | FEDERBLATT 770X90X10 | SPRING LEAF | * |
| 0286 | 10.01 | 0286 103 | 1 | FEDERBLATT 690X80X10 | SPRING LEAF | * |
| 0286 | 11 | 0286 111 | 1 | FEDERBLATT 580X80X10 | SPRING LEAF | * |
| 0286 | 11.01 | 0286 788 | 1 | BUNDLAGE 680X90X10 | SHOULDER LEAF | * |
| 0286 | 11.02 | 0286 626 | 1 | BUNDLAGE 680X90X10 | SHOULDER LEAF | * |
| 0286 | 12 | 0286 634 | 1 | FEDERBLATT 570X90X10 | SPRING LEAF | * |
| 0286 | 12.01 | 0286 128 | 1 | FEDERBLATT 470X80X10 | SPRING LEAF | * |
| 0286 | 12.02 | 0286 868 | 1 | FEDERBLATT 490X80X12 | SPRING LEAF | 8510* |
| 0286 | 13 | 0286 136 | 1 | FEDERBLATT 350X80X10 | SPRING LEAF | * |
| 0286 | 13.01 | 0286 642 | 1 | FEDERBLATT 470X90X10 | SPRING LEAF | * |
| 0286 | 14 | 0286 650 | 1 | FEDERBLATT 360X90X10 | SPRING LEAF | * |
| 0286 | 14.01 | 0286 144 | 1 | FEDERBLATT 242,5X80X10 | SPRING LEAF | * |
| 0286 | 15 | 0286 667 | 1 | FEDERBLATT 242,5X90X10 | SPRING LEAF | * |
| 0286 | 15.01 | 0286 876 | 1 | FEDERBLATT 310X80X12 | SPRING LEAF | 8510* |
| 0286 | 23 | 0286 675 | 1 | FEDERBLATT 1020X90X8 | SPRING LEAF | * |

HINTERFEDER - EINZELTEILE
IFA W50 ROAD SPRING, REAR-COMPONENTS

86101
0286

| BGR ASS | BILD PICT. | BEST.-NR ORDER-NO | ST QTY | BENENNUNG | DESCRIPTION | AB/PK BIS/UP |
|---------|------------|-------------------|--------|---|---------------------------|--------------|
| 0286 | 23.01 | 0286 232 | 1 | FEDERBLATT 1120X80X10 | SPRING LEAF | * |
| 0286 | 24 | 0286 240 | 1 | FEDERBLATT 890X80X10 | SPRING LEAF | * |
| 0286 | 24.01 | 0286 683 | 1 | FEDERBLATT 890X90X8 | SPRING LEAF | * |
| 0286 | 25 | 0286 691 | 1 | FEDERBLATT 780X90X8 | SPRING LEAF | * |
| 0286 | 25.01 | 0286 257 | 1 | FEDERBLATT 680X80X10 | SPRING LEAF | * |
| 0286 | 26 | 0286 265 | 1 | FEDERBLATT 465X80X10 | SPRING LEAF | * |
| 0286 | 26.01 | 0286 706 | 1 | FEDERBLATT 670X90X8 | SPRING LEAF | * |
| 0286 | 27 | 0286 714 | 1 | FEDERBLATT 560X90X8 | SPRING LEAF | * |
| 0286 | 27.01 | 0286 273 | 1 | FEDERBLATT 270X80X10 | SPRING LEAF | * |
| 0286 | 28 | 0286 722 | 1 | FEDERBLATT 450X90X8 | SPRING LEAF | * |
| 0286 | 29 | 0286 730 | 1 | FEDERBLATT 350X90X8 | SPRING LEAF | * |
| 0286 | 30 | 0286 747 | 1 | FEDERBLATT 250X90X8 | SPRING LEAF | * |
| 0286 | 33 | 0910 875 | 1 | BUCHSE TGL 39-846 28X36X89 | BUSH | * |
| 0286 | 33.01 | 0286 755 | 1 | FEDERBUCHSE 28X36X79 | SPRING BUSH | * |
| 0286 | 33.02 | 0286 884 | 1 | BUCHSE 28X36X88PUR/BUSH POLYURETAN WAHLWEISE MIT 33 | BUSH AT CHOISE WITH NR.33 | * |
| 0286 | 34 | 0909 937 | 2 | DISTANZH. TGL 39-274 15X1,2X81 | SPACER SLEEVE | * |
| 0286 | 34.01 | 0909 945 | 3 | DISTANZH. TGL 39-274 15X1,2X91,5 | SPACER SLEEVE | * |
| 0286 | 35 | 0924 864 | 2 | FEDERKLAMMER A90X72 TGL 39-271 | LEAF CLAMP | 8304* |
| 0286 | 35.01 | 0932 542 | 2 | FEDERKLAMMER A90X62 TGL 39-271 | LEAF CLAMP | 8304* |
| 0286 | 35.02 | 0909 840 | 2 | FEDERKLAMMER A80X72 TGL 39-271 | LEAF CLAMP | * |
| 0286 | 35.03 | 0940 526 | 1 | FEDERKLAMMER A90X122 TGL 39-271 | LEAF CLAMP | * |

HINTERFEDER - EINZELTEILE
IFA W50 ROAD SPRING, REAR-COMPONENTS

86101
0286

| BGR ASS | BILD PICT. | BEST.-NR ORDER-NO | ST QTY | BENENNUNG | DESCRIPTION | AB/PK BIS/UP |
|---------|------------|-------------------|--------|--|------------------|----------------------|
| 0286 | 35.04 | 0909 912 | 1 | FEDERKLAMMER A90X112 TGL 39-271 | LEAF CLAMP | * |
| 0286 | 35.05 | 0949 237 | 6 | FEDERKLAMMER A80X66 TGL 39-271 | LEAF CLAMP | 8510* |
| 0286 | 38 | 0921 716 | 1 | FEDERSCHRAUBE-8.8 BM20X13X230 TGL25750 | DOWEL | * |
| 0286 | 38.01 | 0286 386 | 1 | FEDERSCHRAUBE BM 16X10X150 | CENTRE BOLT | * |
| 0286 | 38.02 | 0286 513 | 1 | FEDERSCHRAUBE BM 16X10X200 | CENTRE BOLT | * |
| 0286 | 38.03 | 0919 520 | 1 | FEDERSCHRAUBE BM20X13X240 TGL25750 | CENTRE BOLT | * |
| 0286 | 38.04 | 0941 584 | 1 | FEDERSCHRAUBE BM20X13X170 TGL25750 | CENTRE BOLT | 8501* |
| 0286 | 39 | 0922 292 | 1 | SKT.-MUTTER TGL0-934 M16 -6 | HEXAGON NUT | * |
| 0286 | 39.01 | 0922 348 | 1 | SKT.-MUTTER TGL0-934 M20 -6 | HEXAGON NUT | * |
| 0286 | 40 | 0903 675 | 3 | SKT.-SCHR. TGL 0-931 M10X120 -8.8 | HEX.HEAD SCREW | * |
| 0286 | 40.01 | 0903 667 | 2 | SKT.-SCHR. TGL 0-931 M10X110 -4.8 | HEX.HEAD SCREW | * |
| 0286 | 41 | 0902 465 | 2 | SECHSKANTMUTTER M10 TGL 0-555 | HEXAGON NUT | * |
| 0286 | 41.01 | 0902 465 | 3 | SECHSKANTMUTTER M10 TGL 0-555 | HEXAGON NUT | * |
| 0286 | 42 | 0901 206 | 3 | HALBRUNDNIET 10X22 TGL 0-124-MU8 | ROUND-HEAD RIVET | * |
| 0286 | 42.01 | 0951 416 | 2 | HALBRUNDNIET 10X24 TGL 0-124 | ROUND-HEAD RIVET | 8510* |
| 0286 | 45 | 0913 990 | 888 | FEDERRING TGL 7403 B10 S. BILD 45.80-45.81 | SPRING WASHER | SEE PICT.45.80-45.81 |
| 0286 | 45.80 | 0913 990 | 2 | FEDERRING TGL 7403 B10 | SPRING WASHER | * |
| 0286 | 45.81 | 0913 990 | 3 | FEDERRING TGL 7403 B10 | SPRING WASHER | * |

IFA W50 VARIANTENZUORDNUNG / GUELTIGKEIT 86101
 VARIANT-REDUCTION / VALIDITY 0286

| BGR ASS | BILD PICT. | | VARIANTEN VARIANT |
|---------|------------|---------------------|---|
| 0286 | 01.00 | FUER / FOR | 01.00- 01.17; 01.19; 02.01- 03.10; 04.01- 08.02; 12.00- 18.00; 20.00; 23.01- 23.03; 24.01- 24.02; 24.04- 24.09; 24.11; 24.13- 24.15; 25.00- 35.00 |
| | 01.01 | FUER / FOR | 01.18; 03.11- 03.12; 03.14- 03.15; 09.00- 11.00; 19.00; 21.00; 22.00; 23.04; 24.03; 24.10; 24.12; 24.16; 36.00; 54.00; 57.00 |
| | 01.02 | FUER / FOR | 01.04; 01.19; 02.02; 02.03; 04.01; 06.03- 06.05; 16.05; 24.01- 24.02; 24.04- 24.09; 24.11; 24.13- 24.14; 25.01 |
| | 03 | WIE BILD/LIKE PICT. | 01.00 |
| | 03.01 | WIE BILD/LIKE PICT. | 01.01 |
| | 03.02 | WIE BILD/LIKE PICT. | 01.02 |
| | 04 | WIE BILD/LIKE PICT. | 01.00 |
| | 04.01 | WIE BILD/LIKE PICT. | 01.01 |
| | 04.02 | WIE BILD/LIKE PICT. | 01.00 |
| | 05 | WIE BILD/LIKE PICT. | 01.00 |
| | 05.01 | WIE BILD/LIKE PICT. | 01.01 |
| | 05.02 | FUER / FOR | 57.00 |
| | 05.03 | WIE BILD/LIKE PICT. | 01.00 |
| | 06 | WIE BILD/LIKE PICT. | 01.00 |
| | 06.01 | WIE BILD/LIKE PICT. | 01.01 |
| | 06.02 | WIE BILD/LIKE PICT. | 01.00 |
| | 07 | FUER / FOR | 01.18; 03.11- 03.12; 03.14- 03.15; 09.00- 11.00; 19.00; 21.00; 22.00; 23.04; 24.03; 24.10; 24.12; 24.16; 36.00; 54.00 |
| | 07.01 | FUER / FOR | 57.00 |
| | 07.02 | WIE BILD/LIKE PICT. | 01.00 |
| | 07.03 | WIE BILD/LIKE PICT. | 01.01 |
| | 07.04 | WIE BILD/LIKE PICT. | 01.00 |
| | 08 | WIE BILD/LIKE PICT. | 01.01 |
| | 08.01 | WIE BILD/LIKE PICT. | 01.00 |
| | 08.02 | WIE BILD/LIKE PICT. | 01.00 |
| | 09 | WIE BILD/LIKE PICT. | 01.00 |
| | 09.01 | WIE BILD/LIKE PICT. | 01.01 |
| | 10 | WIE BILD/LIKE PICT. | 01.01 |
| | 10.01 | WIE BILD/LIKE PICT. | 01.00 |
| | 11 | WIE BILD/LIKE PICT. | 01.00 |
| | 11.01 | FUER / FOR | 57.00 |

IFA W50 VARIANTENZUORDNUNG / GUELTIGKEIT 86101
 VARIANT-REDUCTION / VALIDITY 0286

| BGR ASS | BILD PICT. | | VARIANTEN VARIANT |
|---------|------------|---------------------|---|
| 0286 | 11.02 | WIE BILD/LIKE PICT. | 07 |
| | 12 | WIE BILD/LIKE PICT. | 01.01 |
| | 12.01 | WIE BILD/LIKE PICT. | 01.00 |
| | 12.02 | WIE BILD/LIKE PICT. | 01.00 |
| | 13 | WIE BILD/LIKE PICT. | 01.00 |
| | 13.01 | WIE BILD/LIKE PICT. | 01.01 |
| | 14 | WIE BILD/LIKE PICT. | 01.01 |
| | 14.01 | WIE BILD/LIKE PICT. | 01.00 |
| | 15 | WIE BILD/LIKE PICT. | 01.01 |
| | 15.01 | WIE BILD/LIKE PICT. | 01.00 |
| | 23 | WIE BILD/LIKE PICT. | 01.01 |
| | 23.01 | FUER / FOR | 01.04; 01.19; 02.02- 02.03; 04.01; 06.03- 06.05; 16.05; 24.01- 24.02; 24.04- 24.09; 24.11; 24.13- 24.15; 25.01 |
| | 24 | WIE BILD/LIKE PICT. | 23.01 |
| | 24.01 | WIE BILD/LIKE PICT. | 07 |
| | 25 | WIE BILD/LIKE PICT. | 07 |
| | 25.01 | WIE BILD/LIKE PICT. | 23.01 |
| | 26 | WIE BILD/LIKE PICT. | 23.01 |
| | 26.01 | WIE BILD/LIKE PICT. | 07 |
| | 27 | WIE BILD/LIKE PICT. | 07 |
| | 27.01 | WIE BILD/LIKE PICT. | 23.01 |
| | 28 | WIE BILD/LIKE PICT. | 07 |
| | 29 | WIE BILD/LIKE PICT. | 07 |
| | 30 | WIE BILD/LIKE PICT. | 01.01 |
| | 33 | WIE BILD/LIKE PICT. | 01.01 |
| | 33.01 | FUER / FOR | 01.01- 01.05; 01.17; 01.19; 02.02- 02.03; 03.01- 03.10; 03.13; 04.01; 05.00; 06.01; 06.03; 06.05; 07.00; 08.01; 12.00- 18.00; 20.00; 23.01- 23.03; 24.01- 24.02; 24.04- 24.09; 24.11; 24.13- 24.14; 25.00- 35.00; |
| | 33.02 | WIE BILD/LIKE PICT. | 01.01 |
| | 34 | WIE BILD/LIKE PICT. | 33.01 |
| | 34.01 | WIE BILD/LIKE PICT. | 07 |
| | 35 | WIE BILD/LIKE PICT. | 01.01 |
| | 35.01 | WIE BILD/LIKE PICT. | 01.01 |
| | 35.02 | WIE BILD/LIKE PICT. | 01.00 |

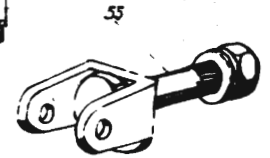
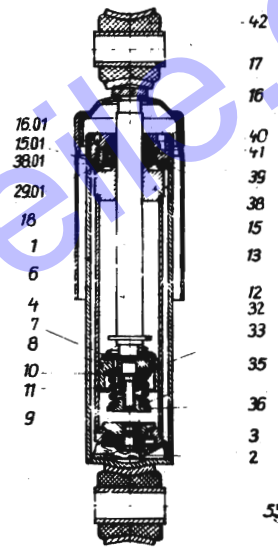
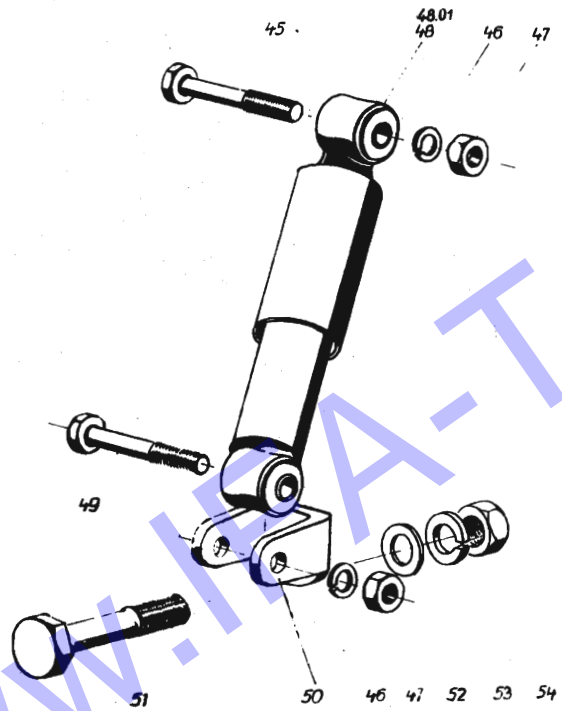

www.FASTparts.de

STOSZDAEMPFER-EINBAU VORN U. EINZELTEILE 86101
IFA W50 SHOCK ABSORBER-ASS. FRONT A. COMPONENTS 0287

| BGR ASS | BILD PICT. | REST. NR ORDER-NO | ST QTY | BENENNUNG | DESCRIPTION | AB/FA BIS/UP |
|---------|------------|-------------------|--------|---|---------------------------|--------------|
| 0287 | 01 *A | | | 01.00-54.00 55.01- | 56.02; 57.00 | |
| 0287 | 01 00 | | | BILD 1-16 KEIN ERSATZTEIL | PICT. 1-16 NO SPARE PART | |
| 0287 | 17 00 | 0287 178 | 4 | HUELSE | SLEEVE | |
| 0287 | 18 00 | | | BILD 18-41 KEIN ERSATZTEIL | PICT. 18-41 NO SPARE PART | |
| 0287 | 42 00 | 0287 426 | 4 | GUMMIPUFFER | RUBBER BUFFER | |
| 0287 | 45 00 | 0905 636 | 2 | SKT.-SCHR. TGL 0-960 M16X1,5X120-8.8 | HEX.HEAD SCREW | |
| 0287 | 46 00 | 0914 050 | 4 | FEDERRING TGL 7403 A16 | SPRING WASHER | |
| 0287 | 47 00 | 0905 017 | 4 | SKT.-MUTTER TGL0-934 M16X1,5 -8 | HEXAGON NUT | |
| 0287 | 48 00 | 0914 147 | 2 | SCHWINGUNGSDAEMPFER A4-240-500/100 8114 | SHOCK ABSORBER | * |
| 0287 | 48 01 | 0914 155 | 2 | SCHWINGUNGSDAEMPFER A4-280-500/100 8114 | SHOCK ABSORBER | * |
| 0287 | 49 01 | 0905 603 | 2 | SKT.-SCHR. TGL 0-960 M16X1,5X80 -8.8 | HEX.HEAD SCREW | |
| 0287 | 50 01 | 0287 506 | 2 | STOSZDAEMPFERGABEL DM 24,2 VORN | SHOCK ABSORBER FORK FRONT | |
| 0287 | 51 01 | 0905 693 | 2 | SKT.-SCHR. TGL 0-960 M24X2X110 -8.8 | HEX.HEAD SCREW | |
| 0287 | 52 01 | 0914 323 | 2 | SCHEIBE 25 TGL8328 | WASHER | |
| 0287 | 53 01 | 0914 063 | 2 | FEDERRING TGL 7403 A24 | SPRING WASHER | |
| 0287 | 54 01 | 0905 058 | 2 | SKT.-MUTTER TGL0-934 M24X2 -8 | HEXAGON NUT | |
| 0287 | 55 01 | 0287 555 | 2 | STOSZDAEMPFERGABEL DM 24,2 VORN | SHOCK ABSORBER FORK FRONT | 8310* |

VARIANTENZUORDNUNG / GUELTIGKEIT 86101
IFA W50 VARIANT-REDUCTION / VALIDITY 0287

| BGR ASS | BILD PICT. | VARIANTEN VARIANT |
|---------|------------|--|
| 0287 | 48 | FUER / FOR 01.01- 01.17; 01.19- 03.10; 03.13- 08.02; 12.01- 21.04; 23.01- 24.02; 24.04- 24.09; 24.11; 24.13- 24.14; 25.01- 35.01 |
| | 48.01 | FUER / FOR 01.18; 03.11- 03.12; 03.14- 03.15; 09.01- 09.04; 10.00; 11.01- 11.04; 22.01- 22.02; 24.03; 24.10; 24.12; 24.16; 36.00- 54.00; 55.01- 56.02; 57.00 |
| | 55 | FUER / FOR 01.01; 01.05; 01.08; 01.12; 01.18- 01.19; 03.01; 03.03; 03.14; 03.15; 05.01; 05.04; 06.01; 06.02; 06.05; 07.01; 07.05; 07.08; 08.01; 09.01; 10.00; 11.01; 12.01; 13.01; 14.01; 14.07; 15.01; 16.01; 16.06; 17.01; 18.01; 18.05; 19.01; 20.01; 21.01; 23.01; 23.03; 23.04; 24.01; 24.04; 24.13; 26.01; 26.06; 26.07; 27.01; 27.05; 27.06; 27.13; 27.15; 27.16; 28.01; 29.00; 30.01; 31.01; 32.01; 33.01- 33.03; 33.05; 34.01; 36.00; 37.00; 38.01; 38.07; 38.12; 38.13; 39.01; 40.01; 42.01; 43.07; 44.01; 45.01; 44.05; 46.01; 46.04; 48.01; 48.03; 50.02; 51.00; 52.00; 53.01; 55.01; 55.02; 56.01; 56.02; 57.00 |

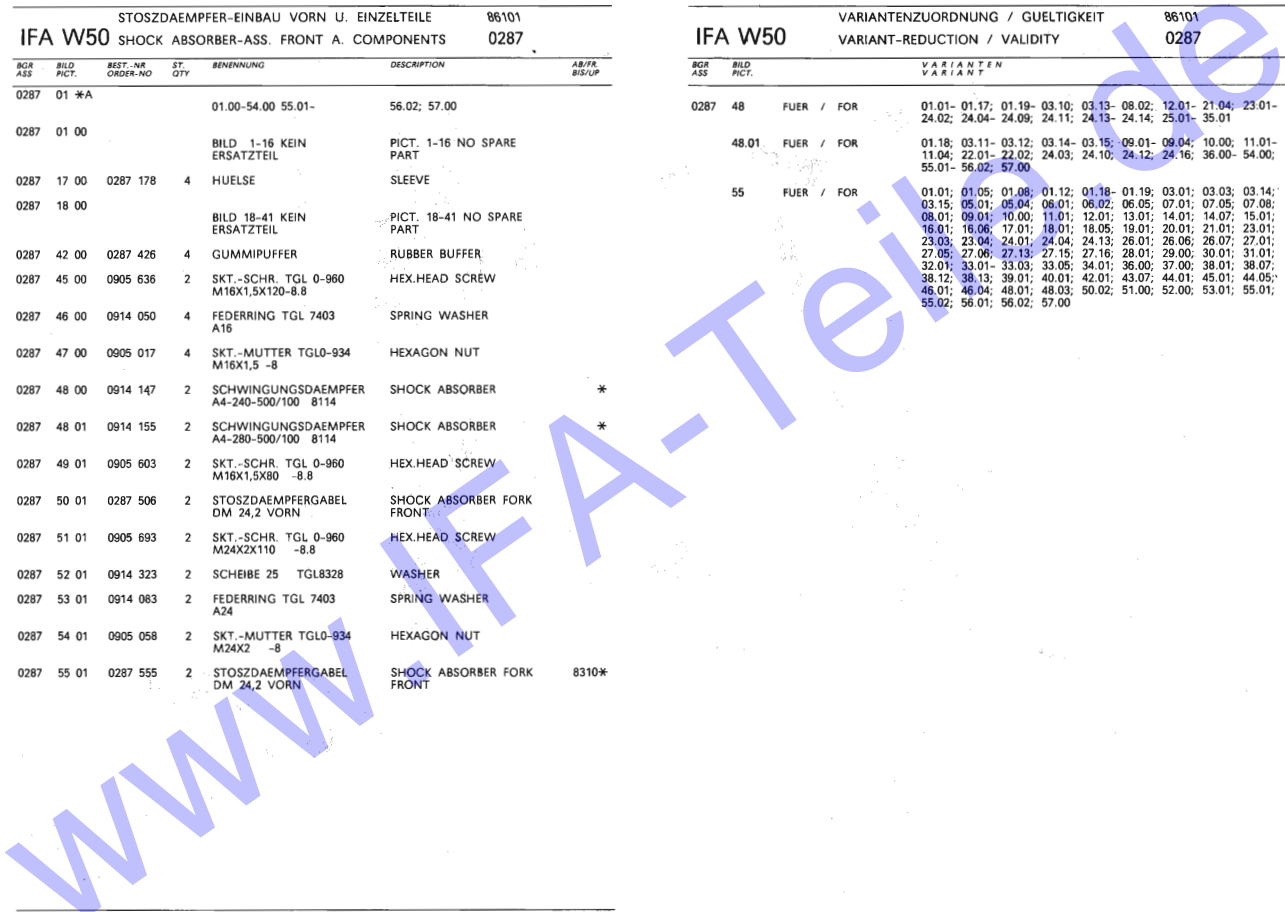

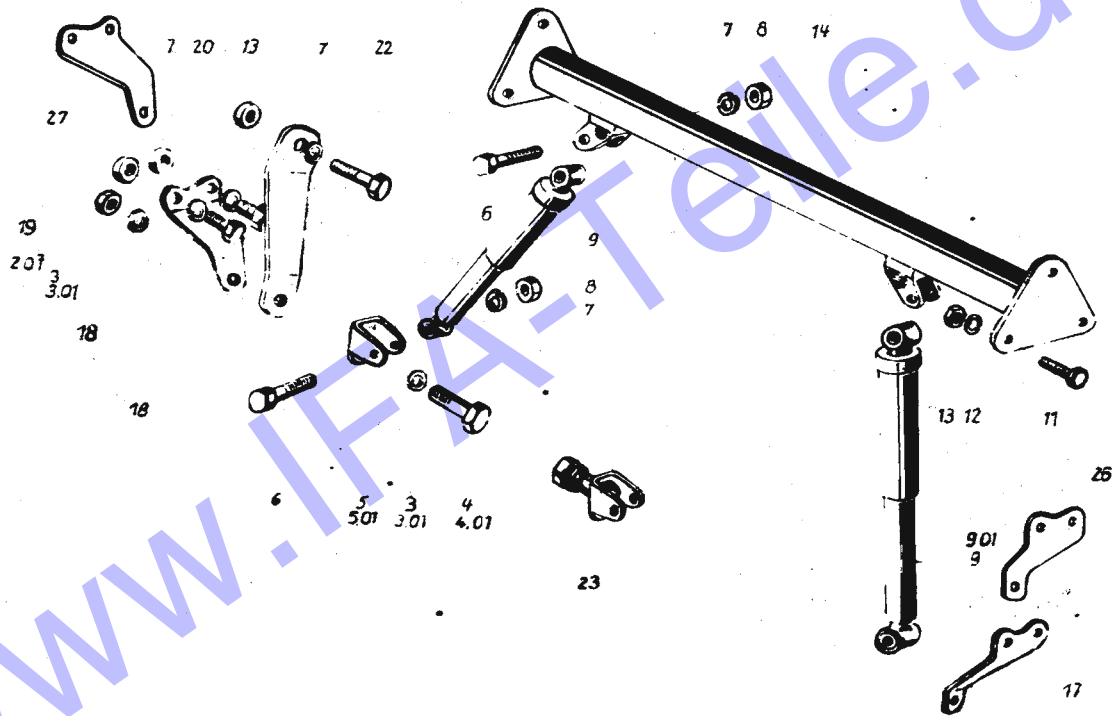

www.ifw-elle.de

STOSZDAEMPER - EINBAU HINTEN
IFA W50 SHOCK ABSORBER - ASSEMBLY REAR 86101
 0288

| BGR ASS | BILD PICT. | BEST-NR ORDER-NO | ST. QTY | BENENNUNG | DESCRIPTION | AB/FRL BILD/UP |
|---------|------------|------------------|---------|--|--|----------------|
| 0288 | 01 | *A | | 01.01-01.03; 01.05-03.09; 03.14-03.15; 07.03; 07.05-07.08; | 01.15; 03.01-03.06; 05.00; 06.01; 07.01-08.01; 11.00-14.00; | |
| 0288 | 01 | *B | | 15.00-15.06; 17.01-19.00-20.00; 23.00; 24.08; 24.13-24.14; | 17.02; 18.01-18.05; 24.01-24.02; 24.04-25.02-26.03; 26.06- | |
| 0288 | 01 | *C | | 26.07; 27.01-24.02; 27.15; 28.00-33.00; 37.01-37.02; 38.01- | 27.05-27.07; 27.13-34.01-34.02; 36.00; 38.03; 38.06-38.18; | |
| 0288 | 01 | *D | | 39.00; 40.01-40.03; 42.05; 43.01-43.04; 44.07; 45.01; 45.02; | 40.17; 41.00; 42.01-43.07; 44.01-44.03; 47.00; 49.00; 50.01; | |
| 0288 | 01 | *E | | 51.01-51.09; 54.02; | 55.00; 56.00; 57.02 | |
| 0288 | 02 | *E 0922 428 | 2 | SKT.-MUTTER TGL0-934 M24X2 -10 | HEXAGON NUT | 83071 |
| 0288 | 02 | 01 0905 025 | 2 | SKT.-MUTTER TGL0-934 M20X1,5 -8 | HEXAGON NUT | 83101 |
| 0288 | 03 | 01 0938 484 | 2 | FEDERRING TGL 7403 A20 | LOCK WASHER | 83101 |
| 0288 | 03 | 01 0914 083 | 2 | FEDERRING TGL 7403 A24 | LOCK WASHER | 83071 |
| 0288 | 04 | 01 0922 411 | 2 | SKT.-SCHR. TGL 0-960 M24X2 X 60 -10.9 | HEX.HEAD SCREW | 83071 |
| 0288 | 04 | 01 0938 476 | 2 | SKT.-SCHR. TGL 0-961 M20X1,5X55 -10.9 | HEX.HEAD SCREW | 83101 |
| 0288 | 05 | 01 0288 058 | 2 | STOSZDAEMPFERGABEL DM 20,2 HINTEN | SHOCK ABSORBER FORK REAR | 83101 |
| 0288 | 05 | 01 0287 506 | 2 | STOSZDAEMPFERGABEL DM 24,2 VORN | SHOCK ABSORBER FORK FRONT | 83071 |
| 0288 | 06 | 01 0922 436 | 4 | SKT.-SCHR. TGL 0-960 M16X1,5X80 -10.9 | HEX.HEAD SCREW | |
| 0288 | 07 | 01 0914 050 | 10 | FEDERRING TGL 7403 A16 | SPRING WASHER | |
| 0288 | 08 | 01 0905 017 | 4 | SKT.-MUTTER TGL0-934 M16X1,5 -8 | HEXAGON NUT | |
| 0288 | 09 | 01 0914 147 | 2 | SCHWINGUNGSDAEMPFER A4-240-500/100 8114 | SHOCK ABSORBER | * |
| 0288 | 09 | 01 0914 155 | 2 | SCHWINGUNGSDAEMPFER A4-280-500/100 8114 | SHOCK ABSORBER | * |

STOSZDAEMPER - EINBAU HINTEN
IFA W50 SHOCK ABSORBER - ASSEMBLY REAR 86101
 0288

| BGR ASS | BILD PICT. | BEST-NR ORDER-NO | ST. QTY | BENENNUNG | DESCRIPTION | AB/FRL BILD/UP |
|---------|------------|------------------|---------|--|---------------------|----------------|
| 0288 | 11 | 01 0904 530 | 6 | SKT.-SCHR. TGL 0-933 M12X35 -8.8 | HEX.HEAD SCREW | |
| 0288 | 12 | 01 0914 018 | 6 | FEDERRING TGL 7403 A12 | SPRING WASHER | |
| 0288 | 13 | 01 0904 877 | 6 | SKT.-MUTTER TGL0-934 M12 -10 | HEXAGON NUT | |
| 0288 | 14 | 01 0288 146 | 1 | ROHRTRVERSE | CROSS MEMBER | 8304* |
| 0288 | 16 | 01 0288 162 | 2 | STREBE | STRUT | 81041 |
| 0288 | 17 | 01 0288 170 | 1 | STEG LI. | WEB LH | 81041 |
| 0288 | 18 | 01 0288 187 | 1 | STEG RE. | WEB RH | 81041 |
| 0288 | 19 | 01 0288 195 | 6 | DISTANZSTUECK DM 16X36X8 | SPACER PIECE | 81041 |
| 0288 | 20 | 01 0905 917 | 4 | SKT.-SCHR. TGL 0-961 M16X1,5X 60 -10.9 | HEX.HEAD SCREW | 81041 |
| 0288 | 22 | 01 0925 045 | 2 | SKT.-SCHR. TGL 0-960 M16X1,5X 75 -10.9 | HEX.HEAD SCREW | 81041 |
| 0288 | 23 | 01 0288 234 | 2 | STOSZDAEMPFERGABEL | SHOCK ABSORBER FORK | 83101 |
| 0288 | 26 | 01 0288 267 | 1 | STEG LI. | WEB LH | 84071 |
| 0288 | 27 | 01 0288 275 | 1 | STEG RE. | WEB RH | 8407 |

| | | | |
|----------------|--|----------------------------------|-------|
| IFA W50 | | VARIANTENZUORDNUNG / GUELTIGKEIT | 86101 |
| | | VARIANT-REDUCTION / VALIDITY | 0288 |

| BGR AZZ | BILD PCT. | | VARIANTEN VARIANT |
|------------|--------------|--|---|
| 0288 | 09 | FUER / FOR | 38.01- 38.03; 38.06- 38.18; 39.00; 40.01; 40.03- 40.17; 41.00; 42.01- 42.05; 43.01- 43.04; 43.07; 44.01- 44.03; 44.05; 45.01- 45.02; 47.00; 49.00; 50.01; 51.01- 51.07; 51.08; 54.02; 55.00- 56.00; 57.02 |
| | 09.01 | FUER / FOR | 01.01- 01.03; 01.05- 01.15; 03.01- 03.06; 03.09; 03.14- 03.15; 05.00; 06.01; 07.01- 07.03; 07.05- 07.08; 08.01; 11.00- 15.06; 16.01- 16.04; 16.06; 17.01- 17.02; 18.01- 18.05; 19.00- 20.00; 23.00; 24.01- 24.02; 24.04- 24.06; 24.13- 24.14; 26.02- 26.03; 26.06- 26.07; 27.01- 27.02; 27.05- 27.07; 27.13- 27.15; 28.00- 33.00; 34.01- 34.02; 36.00; 37.01- 37.02; |
| 14 | | AB / FROM 83041 BIS / UP TO 84071 AUSZER/NOT FOR | 52.01- 52.02 |



VEB
IFA-KOMBINAT
Nutzkraftwagen
Ludwigsfelde

www.ifa-t.de

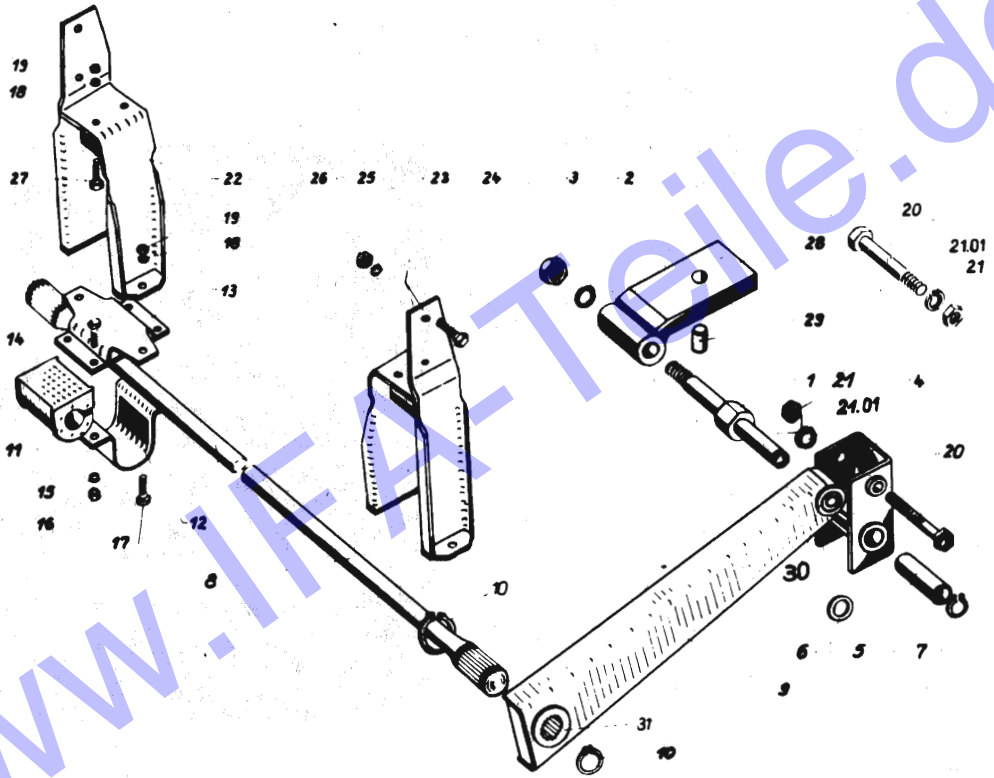

www.ha-faile.de



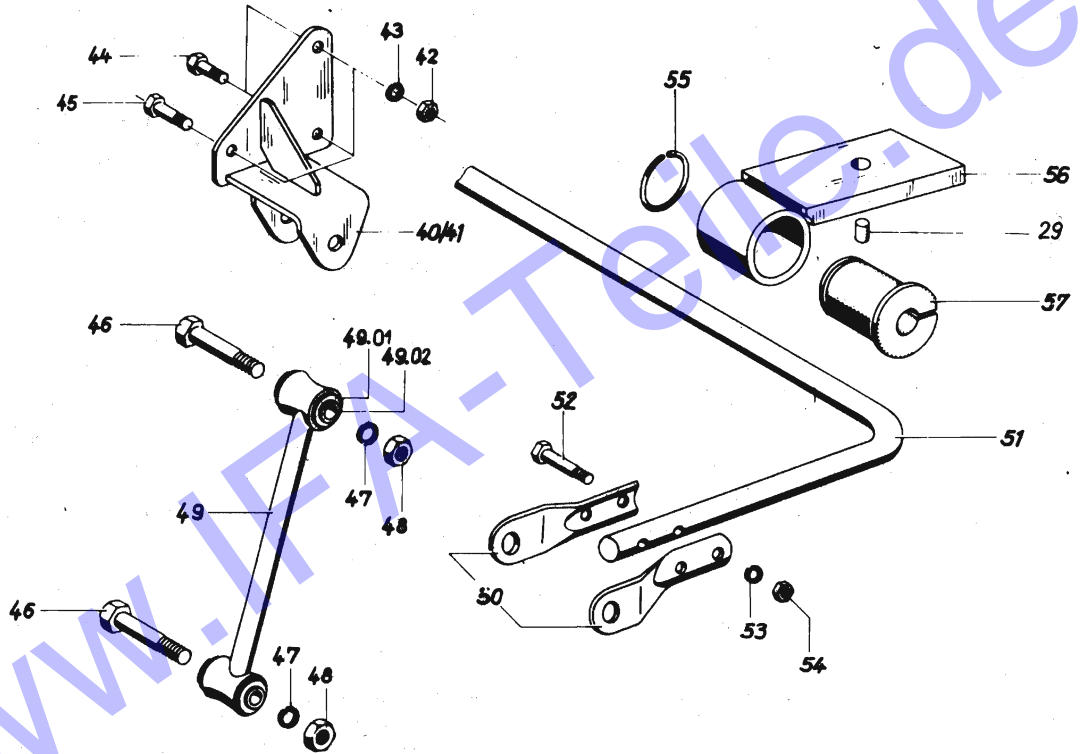

STABILISATOR VORN 86101
IFA W50 STABILIZER FRONT 0289

| BGR ASS | BILD PCT. | BEST.-NR ORDER-NO | ST. QTY | BENENNUNG | DESCRIPTION | AB/FR. BIS/UP |
|---------|-----------|-------------------|----------|------------------------------------|----------------------|---------------|
| 0289 | 01 | *A | | 26.02-35.01 | | |
| 0289 | 01 | 00 | 0289 018 | 2 BOLZEN | BOLT | |
| 0289 | 02 | 00 | 0914 083 | 2 FEDERRING TGL 7403 A24 | SPRING WASHER | |
| 0289 | 03 | 00 | 0905 033 | 2 SKT.-MUTTER TGL0-934 M24X1,5 -8 | HEXAGON NUT | |
| 0289 | 04 | 00 | 0289 042 | 2 STABILISATORSCHWINGE | STABILIZER SWING ARM | |
| 0289 | 05 | 00 | 0910 834 | 2 BUCHSE TGL 39-846 25X33X60 | BUSH | |
| 0289 | 06 | 00 | 0901 376 | 2 SCHEIBE TGL 0-125 25 -ST | WASHER | |
| 0289 | 07 | 00 | 0902 047 | 2 SICHERUNGSRING 25 TGL 0-471 | CIRCLIP | |
| 0289 | 06 | 00 | 0289 083 | 1 DREHSTAB | TORSION BAR | |
| 0289 | 09 | 00 | 0289 091 | 2 STABILISATORHEBEL | STABILIZER LEVER | |
| 0289 | 10 | 00 | 0902 110 | 4 SICHERUNGSRING 40 TGL 0-471 | CIRCLIP | |
| 0289 | 11 | 00 | 0289 114 | 2 GUMMILAGER | RUBBER BEARING | |
| 0289 | 12 | 00 | 0289 122 | 2 HALTEBLECH | RETAINING PLATE | |
| 0289 | 13 | 00 | 0289 130 | 2 AUFLAGEBOCK | SUPPORT BRACKET | |
| 0289 | 14 | 00 | 0904 217 | 8 SKT.-SCHR. TGL 0-933 M8X20 -8,8 | HEX.HEAD SCREW | |
| 0289 | 15 | 00 | 0913 966 | 8 FEDERRING TGL 7403 A 8 | SPRING WASHER | |
| 0289 | 16 | 00 | 0904 828 | 8 SKT.-MUTTER TGL0-934 M8 -10 | HEXAGON NUT | |
| 0289 | 17 | 00 | 0904 387 | 4 SKT.-SCHR. TGL 0-933 M10X25 -8,8 | HEX.HEAD SCREW | |
| 0289 | 18 | 00 | 0913 982 | 8 FEDERRING TGL 7403 A10 | SPRING WASHER | |
| 0289 | 19 | 00 | 0904 836 | 8 SKT.-MUTTER TGL0-934 M10 -10 | HEXAGON NUT | |
| 0289 | 20 | 00 | 0904 715 | 2 SKT.-SCHR. TGL 0-933 M16X90 -8,8 | HEX.HEAD SCREW | |
| 0289 | 21 | 00 | 0904 940 | 2 SKT.-MUTTER TGL0-934 M16 -10 | HEXAGON NUT | |
| 0289 | 21 | 01 | 0914 050 | 2 FEDERRING TGL 7403 A16 | SPRING WASHER | |
| 0289 | 22 | 01 | 0289 227 | 1 STABILISATORBOCK RE. | STABIL. BRACKET RH | |

STABILISATOR VORN 86101
IFA W50 STABILIZER FRONT 0289

| BGR ASS | BILD PCT. | BEST.-NR ORDER-NO | ST. QTY | BENENNUNG | DESCRIPTION | AB/FR. BIS/UP |
|---------|-----------|-------------------|----------|-------------------------------------|--------------------|---------------|
| 0289 | 23 | 01 | 0289 235 | 1 STABILISATORBOCK LI. | STABIL. BRACKET LH | |
| 0289 | 24 | 01 | 0904 547 | 4 SKT.-SCHR. TGL 0-933 M12X35 -10,9 | HEX.HEAD SCREW | |
| 0289 | 25 | 01 | 0914 018 | 4 FEDERRING TGL 7403 A12 | SPRING WASHER | |
| 0289 | 26 | 01 | 0904 877 | 4 SKT.-MUTTER TGL0-934 M12 -10 | HEXAGON NUT | |
| 0289 | 27 | 01 | 0904 401 | 4 SKT.-SCHR. TGL 0-933 M10X30 -10,9 | HEX.HEAD SCREW | |
| 0289 | 28 | 01 | 0289 284 | 2 STABILISATORPLATTE | STABILIZER PLATE | |
| 0289 | 29 | 01 | 0289 292 | 2 PASZSTIFT | FITTING PIN | |
| 0289 | 30 | 01 | 0289 307 | 2 SILENTBUCHSE S1 | SILENT BUSH S1 | |
| 0289 | 31 | 01 | 0289 315 | 2 BUCHSE | BUSH | |
| 0289 | 40 | 01 | 0289 403 | 1 STABILISATORBOCK LI. | STABIL. BRACKET LH | |
| 0289 | 41 | 01 | 0289 411 | 1 STABILISATORBOCK RE. | STABIL. BRACKET RH | |
| 0289 | 42 | 01 | 0904 908 | 6 SKT.-MUTTER TGL0-934 M12 -8 | HEXAGON NUT | |
| 0289 | 43 | 01 | 0914 018 | 6 FEDERRING TGL 7403 A12 | SPRING WASHER | |
| 0289 | 44 | 01 | 0904 514 | 4 SKT.-SCHR. TGL 0-933 M12X25 -8,8 | HEX.HEAD SCREW | |
| 0289 | 45 | 01 | 0904 522 | 2 SKT.-SCHR. TGL 0-933 M12X30 -8,8 | HEX.HEAD SCREW | |
| 0289 | 46 | 01 | 0904 707 | 4 SKT.-SCHR. TGL 0-933 M16X750 -8,8 | HEX.HEAD SCREW | |
| 0289 | 47 | 01 | 0914 050 | 4 FEDERRING TGL 7403 A16 | SPRING WASHER | |
| 0289 | 48 | 01 | 0904 940 | 4 SKT.-MUTTER TGL0-934 M16 -10 | HEXAGON NUT | |
| 0289 | 49 | 01 | 0287 426 | 4 GUMMIPUFFER | RUBBER BUFFER | |
| 0289 | 49 | 01 | 0289 493 | 2 STANGE | BAR | |
| 0289 | 49 | 02 | 0287 178 | 4 HUELSE | SLEEVE | |
| 0289 | 50 | 02 | 0289 508 | 1 LASCHE | CONNECTING PLATE | |
| 0289 | 51 | 02 | 0289 516 | 1 STABILISATOR VO. | STABILIZER FRNT. | |
| 0289 | 52 | 02 | 0904 442 | 4 SKT.-SCHR. TGL 0-933 M10X45 -8,8 | HEX.HEAD SCREW | |
| 0289 | 53 | 02 | 0913 982 | 1 FEDERRING TGL 7403 A10 | SPRING WASHER | |

STABILISATOR VORN
IFA W50 STABILIZER FRONT

86101
 0289

| BGR ASS | BILD PICT. | BEST.-NR ORDER-NO | ST. QTY | BENENNUNG | DESCRIPTION | AB/FR BIS/UP |
|---------|------------|-------------------|---------|------------------------------|------------------|--------------|
| 0289 | 54 02 | 0904 836 | 4 | SKT.-MUTTER TGL0-934 M10 -10 | HEXAGON NUT | |
| 0289 | 55 02 | 0919 891 | 2 | SPRENGRING TGL 31665 60X9,3 | SNAP RING | |
| 0289 | 56 02 | 0289 565 | 2 | STABILISATORPLATTE | STABILIZER PLATE | |
| 0289 | 57 02 | 0289 573 | 2 | BUCHSE | BUSH | |

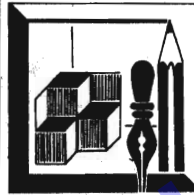

NOTIZEN ^{NOTES}
 NOTES **NOTES**
NOTIZEN

| |
|----|
| 1 |
| 2 |
| 3 |
| 4 |
| 5 |
| 6 |
| 7 |
| 8 |
| 9 |
| 10 |
| 11 |
| 12 |

| | | | |
|--|--|--|--|
| | | | |
| | | | |
| | | | |
| | | | |
| | | | |
| | | | |
| | | | |
| | | | |
| | | | |
| | | | |



www.ifa-tele

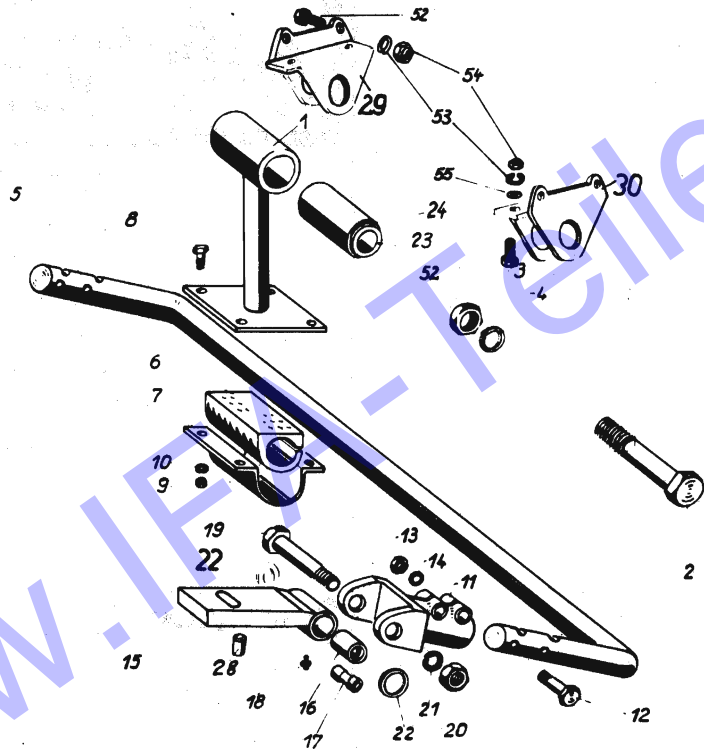

bis/
up to I/84

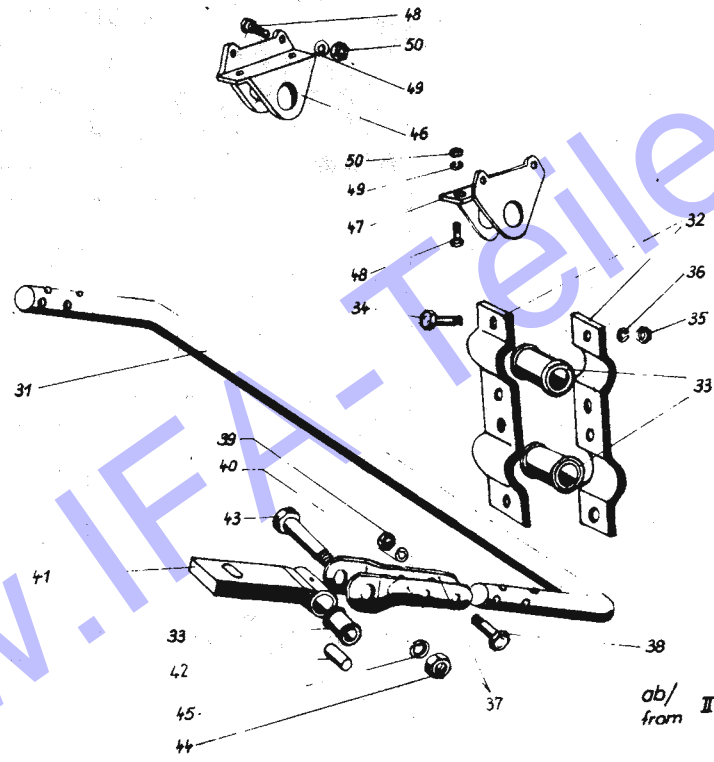

ab/
from II/84

www.fax-felle.de

| STABILISATOR HINTEN | | | | | | 86101 |
|-------------------------|--------------|----------------------|------------|--|--------------------------|-----------------|
| IFA W50 STABILIZER REAR | | | | | | 0290 |
| BGR ASS | BILD PCT. | BEST.-NR ORDER-NO | ST. QTY | BENENNUNG | DESCRIPTION | AB/PK BIS/UP |
| 0290 | 28 00 | 0290 286 | 2 | PASZSTIFT | FITTING PIN | |
| 0290 | 29 00 | 0290 294 | 1 | STABILISATORBOCK RECHTS | STABILIZER BRACKET RH | |
| 0290 | 30 00 | 0290 300 | 1 | STABILISATORBOCK LINKS | STABILIZER BRACKET LH | |
| 0290 | 31 00 | 0290 052 | 1 | STABILISATOR HI. | STABILIZER REAR | |
| 0290 | 32 00 | 0290 325 | 4 | LASCHE | CONNECTING PLATE | |
| 0290 | 33 00 | 0290 333 | 6 | BUCHSE | BUSH | |
| 0290 | 34 00 | 0904 426 | 8 | SKT.-SCHR. TGL 0-933 M10X35 -8.8 | HEX.HEAD SCREW | |
| 0290 | 35 00 | 0904 893 | 8 | SKT.-MUTTER TGL0-934 M10 -8 | HEXAGON NUT | |
| 0290 | 36 00 | 0913 982 | 8 | FEDERRING TGL 7403 A10 | SPRING WASHER | |
| 0290 | 37 00 | 0290 374 | 4 | LASCHE | CONNECTING PLATE | |
| 0290 | 38 00 | 0925 045 | 4 | SKT.-SCHR. TGL 0-960 M16X1,5X75 -10.9 | HEX.HEAD SCREW | |
| 0290 | 39 00 | 0905 017 | 4 | SKT.-MUTTER TGL0-934 M16X1,5 -8 | HEXAGON NUT | |
| 0290 | 40 00 | 0914 050 | 4 | FEDERRING TGL 7403 A16 | SPRING WASHER | |
| 0290 | 41 00 | 0290 413 | 2 | STABILISATORPLATTE | STABILIZER PLATE | |
| 0290 | 42 00 | 0290 421 | 2 | BUCHSE | BUSH | |
| 0290 | 43 00 | 0939 196 | 2 | SKT.-SCHR. TGL 0-960 M20X1,5X100-10.9 | HEX.HEAD SCREW | |
| 0290 | 44 00 | 0905 025 | 2 | SKT.-MUTTER TGL0-934 M20X1,5 -8 | HEXAGON NUT | |
| 0290 | 45 00 | 0938 484 | 2 | FEDERRING TGL 7403 A20 | SPRING WASHER | |
| 0290 | 46 00 | 0290 462 | 1 | STABILISATORBOCK RE. | STABIL. BRACKET RH | |
| 0290 | 47 00 | 0290 470 | 1 | STABILISATORBOCK LI. | STABIL. BRACKET LH | |
| 0290 | 48 00 | 0939 186 | 7 | SKT.-SCHR. TGL 0-961 M12X1,5X35 -10.9 | HEX.HEAD SCREW | |
| 0290 | 49 00 | 0914 018 | 7 | FEDERRING TGL 7403 A12 | SPRING WASHER | |
| 0290 | 50 00 | 0904 998 | 7 | SKT.-MUTTER TGL0-934 M12X1,5 -8 | HEXAGON NUT | |
| 0290 | 51 00 | 0901 335 | 4 | SCHEIBE TGL 0-125 13 -ST | WASHER | |

| STABILISATOR HINTEN | | | | | | 86101. |
|-------------------------|--------------|----------------------|------------|--|----------------|-----------------|
| IFA W50 STABILIZER REAR | | | | | | 0290 |
| BGR ASS | BILD PCT. | BEST.-NR ORDER-NO | ST. QTY | BENENNUNG | DESCRIPTION | AB/PK BIS/UP |
| 0290 | 52 00 | 0939 188 | 7 | SKT.-SCHR. TGL 0-961 M12X1,5X35 -10.9 | HEX.HEAD SCREW | |
| 0290 | 53 00 | 0914 018 | 7 | FEDERRING TGL 7403 A12 | SPRING WASHER | |
| 0290 | 54 00 | 0904 998 | 7 | SKT.-MUTTER TGL0-934 M12X1,5 -8 | HEXAGON NUT | |
| 0290 | 55 00 | 0901 335 | 4 | SCHEIBE TGL 0-125 13 -ST | WASHER | |

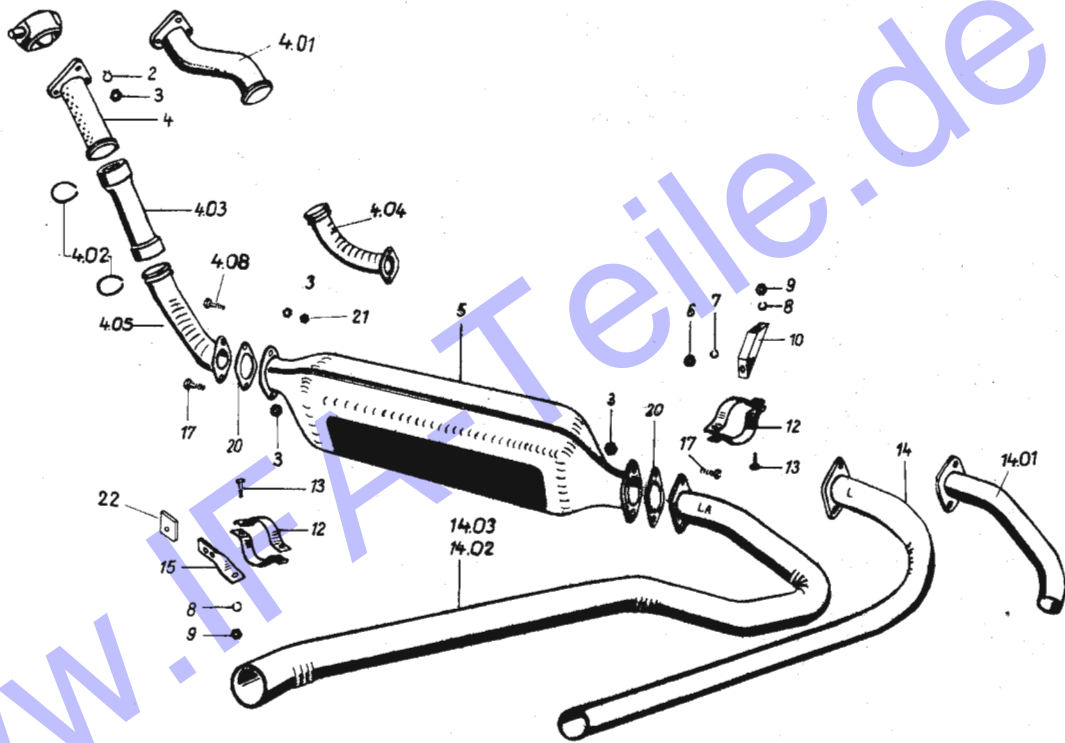

AUSPUFFANLAGE NACH HINTEN
IFA W50 EXHAUST SYSTEM BACKWARD

86101
0291

| BGR ASS | BILD PICT. | BEST.-NR ORDER-NO | ST. QTY | BENENNUNG | DESCRIPTION | AB/FR BIS/UP |
|---------|------------|-------------------|---------|---|--|--|
| 0291 | 01.*A | | | | 01.00-08.00; 12.00-38.06-43.03; 43.05; 49.00-51.07; 52.00- | 33.00; 35.00-39.06; 43.06; 45.00-47.00; 54.00; 55.02; 56.00; |
| 0291 | 01.*B | | | 57.00 | | |
| 0291 | 02 | 0901 874 | 3 | SICHERUNGSBLECH A13 TGL 0-463-ST | LOCK PLATE | |
| 0291 | 03 | 0904 877 | 7 | SKT.-MUTTER TGL0-934 M12 -10 | HEXAGON NUT | |
| 0291 | 04 | 0291 045 | 1 | AUSPUFFROHR VORN | EXHAUST TUBE FRONT | * |
| 0291 | 04.01 | 0291 502 | 1 | AUSPUFFROHR VORN | EXHAUST TUBE FRONT | * |
| 0291 | 04.02 | 0914 557 | 2 | RECHTECKRING TGL9696 A80/73X3 | PISTON RING | |
| 0291 | 04.03 | 0291 510 | 1 | ROHR | TUBE | |
| 0291 | 04.04 | 0291 535 | 1 | AUSPUFFROHR UNTEN | EXHAUST TUBE LOWER | * |
| 0291 | 04.05 | 0291 527 | 1 | AUSPUFFROHR UNTEN | EXHAUST TUBE LOWER | * |
| 0291 | 04.08 | 0904 522 | 1 | SKT.-SCHR. TGL 0-933 M12X30 -8.8 | HEX.HEAD SCREW | |
| 0291 | 05 | 0291 053 | 1 | SCHALLDAEMPFER | SILENCER | |
| 0291 | 08 | 0913 966 | 888 | FEDERRING TGL 7403 A B SIEHE 08.80-08.81 | SPRING WASHER SEE 08.80-08.81 | |
| 0291 | 08.80 | 0913 966 | 7 | FEDERRING TGL 7403 A B | SPRING WASHER | * |
| 0291 | 08.81 | 0913 966 | 4 | FEDERRING TGL 7403 A B | SPRING WASHER | * |
| 0291 | 09 | 0904 828 | 888 | SKT.-MUTTER TGL0-934 M8 -10 SIEHE 09.80-09.81 | HEXAGON NUT SEE 09.80-09.81 | |
| 0291 | 09.80 | 0904 828 | 7 | SKT.-MUTTER TGL0-934 M8 -10 | HEXAGON NUT | * |
| 0291 | 09.81 | 0904 828 | 4 | SKT.-MUTTER TGL0-934 M8 -10 | HEXAGON NUT | * |
| 0291 | 10 | 0291 584 | 1 | STREBE | STRUT | * |
| 0291 | 12 | 0291 125 | 888 | HALBSCHELLE SIEHE 12.80-12.81 | HALF-CLAMP SEE 12.80-12.81 | |
| 0291 | 12.80 | 0291 125 | 4 | HALBSCHELLE | HALF-CLAMP | * |
| 0291 | 12.81 | 0291 125 | 2 | HALBSCHELLE | HALF-CLAMP | * |
| 0291 | 13 | 0904 258 | 888 | SKT.-SCHR. TGL 0-933 MBX30 -8.8 SIEHE 13.80-13.81 | HEX.HEAD SCREW SEE 13.80-13.81 | |

AUSPUFFANLAGE NACH HINTEN
IFA W50 EXHAUST SYSTEM BACKWARD

86101
0291

| BGR ASS | BILD PICT. | BEST.-NR ORDER-NO | ST. QTY | BENENNUNG | DESCRIPTION | AB/FR BIS/UP |
|---------|------------|-------------------|---------|----------------------------------|-------------------|--------------|
| 0291 | 13.80 | 0904 258 | 7 | SKT.-SCHR. TGL 0-933 MBX30 -8.8 | HEX.HEAD SCREW | * |
| 0291 | 13.81 | 0904 258 | 4 | SKT.-SCHR. TGL 0-933 MBX30 -8.8 | HEX.HEAD SCREW | * |
| 0291 | 14 | 0291 141 | 1 | AUSPUFFROHR HINTEN | EXHAUST TUBE REAR | * |
| 0291 | 14.01 | 0291 568 | 1 | AUSPUFFROHR HINTEN | EXHAUST TUBE REAR | * |
| 0291 | 14.02 | 0291 551 | 1 | AUSPUFFROHR HINTEN | EXHAUST TUBE REAR | * |
| 0291 | 14.03 | 0291 576 | 1 | AUSPUFFROHR HINTEN | EXHAUST TUBE REAR | * |
| 0291 | 15 | 0291 158 | 1 | STREBE 280 MM LANG | STRUT 280 MM LONG | * |
| 0291 | 17 | 0904 530 | 4 | SKT.-SCHR. TGL 0-933 M12X35 -8.8 | HEX.HEAD SCREW | |
| 0291 | 20 | 0909 488 | 2 | DICHTUNG TGL24-55.39 65X1,5 ITZ | GASKET | |
| 0291 | 21 | 0919 641 | 1 | SELBSTK. MUTTER M12 TGL 27688-8 | HEXAGON NUT | |
| 0291 | 22 | 0296 187 | 1 | PLATTE 60X53 | PLATE | * |

IFA W50 VARIANTENZUORDNUNG / GUELTIGKEIT 86101
 VARIANT-REDUCTION / VALIDITY 0291

| RGR ASSE | BILD PICT. | VARIANTEN VARIANT |
|-------------|---------------|---|
| 0291 | 04 | NICHT FUER/NOT FOR 02.00; 04.00; 25.00; 35.00; 54.00 |
| | 04.01 | FUER / FOR 02.00; 04.00; 25.00; 35.00; 54.00 |
| | 04.04 | WIE BILD/LIKE PICT. 04 |
| | 04.05 | WIE BILD/LIKE PICT. 04.01 |
| | 08.80 | NICHT FUER/NOT FOR 01.18; 01.19; 05.04; 06.05; 07.08; 50.02; 57.00 |
| | 08.81 | FUER / FOR 57.00 |
| | 09.80 | WIE BILD/LIKE PICT. 08.80 |
| | 09.81 | FUER / FOR 57.00 |
| | 10 | FUER / FOR 22.00 |
| | 12.80 | WIE BILD/LIKE PICT. 08.80 |
| | 12.81 | FUER / FOR 57.00 |
| | 13.80 | WIE BILD/LIKE PICT. 08.80 |
| | 13.81 | FUER / FOR 57.00 |
| | 14 | FUER / FOR 03.14; 03.15; 14.07; 18.05; 27.16; 33.06; 36'06- 36.10; 37.00 |
| | 14.01 | FUER / FOR 01.04; 01.06; 01.07; 01.11; 01.14; 01.18; 01.19; 03.05; 03.07; 04.00; 05.04; 06.03; 06.05; 07.08; 12.03; 14.02; 14.03; 15.02; 15.03; 15.07; 15.08; 16.02; 16.03; 16.05; 17.03; 18.03; 19.01; 24.02; 24.05; 24.06; 24.14; 24.15; 25.01; 26.02; 26.04; 27.01; 27.03; 27.08; 27.09; 27.11; 32.02; 35.01; 36.02; 38.05; 40.02; 40.04- 40.06; 40.08- 40.12; 40.13; 41.01; 41.02; 41.04- 41.06; 42.02- 42.05; 43.01; 43.02; 43.05; 43.06; 45.02; 47.01; 49.01; 50.01; 50.02; 54.00 |
| | 14.02 | FUER / FOR 22.00; 36.05; 39.06; 51.01- 51.07; 52.00; 53.00; 55.02 |
| | 14.03 | FUER / FOR 07.00- 08.00; 12.01; 12.02; 12.04; 12.05; 17.01; 17.02; 23.01- 23.03; 24.01; 24.03; 24.04; 24.06- 24.08; 24.10- 24.13; 24.16; 38.03; 38.04; 38.06; 38.09; 39.07; 40.01; 40.03; 40.07; 40.11; 40.13- 40.17; 41.03; 43.03; 45.01; 45.03; 46.00; 57.00 |
| | 15 | FUER / FOR 01.01- 01.03; 01.05- 01.08; 01.10; 01.12; 01.13; 01.15- 01.17; 03.01- 03.04; 03.06; 03.08- 03.13; 05.00; 06.01; 06.02; 06.04; 07.00; 08.00; 12.01; 12.02; 12.04; 12.05; 13.00; 14.01; 14.04- 14.06; 15.01; 15.04- 15.06; 16.01; 16.04; 16.06; 17.01; 17.02; 18.02; 18.04; 20.00- 23.00; 24.01; 24.03; 24.04; 24.06- 24.08; 24.10- 24.13; 24.16; 26.01; 26.03; 26.05- 26.07; 27.02; 27.04- 27.07; 27.10; 27.12; 27.15; 28.00- 31.00; 32.01; 33.00; 37.00; 38.01; 38.03; 38.04; 38.06; 38.09; 39.06; 39.07; 40.01; 40.03; 40.07; 40.11; 40.13- 14.17; 41.03; 42.01; 42.06; 43.03; 45.01; 45.03- 46.00; 51.01- 51.07; 52.00; 53.00; 57.00 |
| | 22 | FUER / FOR 56.00 |



VEB
IFA-KOMBINAT
 Nutzkraftwagen
 Ludwigsfelde

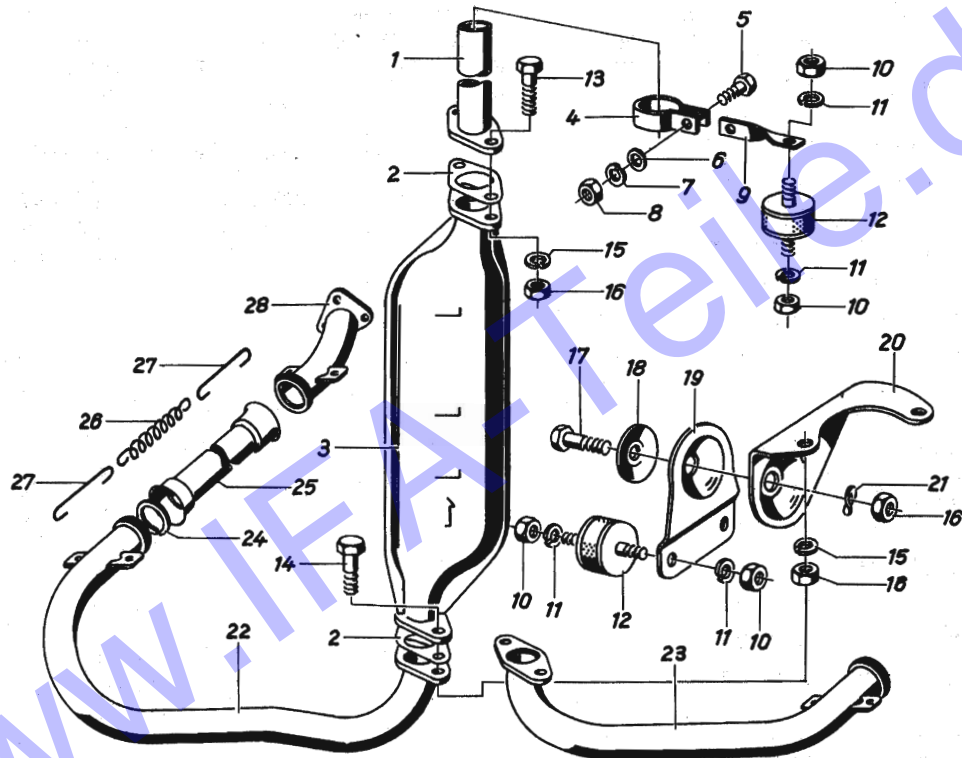

AUSPUFFANLAGE NACH OBEN
IFA W50 EXHAUST SYSTEM UPWARD

86101
 0292

| BGR ASS | BILD PCT. | BEST.-NR ORDER-NO | ST QTY | BENENNUNG | DESCRIPTION | AB/PK BIS/UP |
|---------|-----------|-------------------|--------|---|--|--------------|
| 0292 | 01.*A | | | 09.00; 11.00; 38.07; 38.01-39.06; 44.00; | 38.08; 38.10-38.19; 48.00; 51.08; 51.10 | |
| 0292 | 01.00 | 0292 013 | 1 | AUSPUFFROHR OBEN | EXHAUST TUBE UPPER | |
| 0292 | 02 | 0909 488 | 2 | DICHTUNG TGL24-55.39 65X1,5 ITZ | GASKET | |
| 0292 | 03 | 0291 053 | 1 | SCHALLDAEMPFER | SILENCER | |
| 0292 | 04 | 0909 744 | 1 | KLEMMSCHELLE 65 TGL 39-215 | CLAMP | |
| 0292 | 05 | 0904 233 | 1 | SKT.-SCHR. TGL 0-933 M8X25 -8.8 | HEX.HEAD SCREW | |
| 0292 | 06 | 0901 310 | 1 | SCHEIBE TGL 0-125 8,4 -ST | WASHER | |
| 0292 | 07 | 0913 966 | 1 | FEDERRING TGL 7403 A 8 | SPRING WASHER | |
| 0292 | 08 | 0904 811 | 1 | SKT.-MUTTER TGL0-934 M 8 -8 | HEXAGON NUT | |
| 0292 | 09 | 0292 095 | 1 | STREBE | STRUT | |
| 0292 | 10 | 0904 893 | 6 | SKT.-MUTTER TGL0-934 M10 -8 | HEXAGON NUT | |
| 0292 | 11 | 0913 982 | 6 | FEDERRING TGL 7403 A10 | SPRING WASHER | |
| 0292 | 12 | 0918 472 | 3 | GUMMIFEDER TGL20141 A50X20X21 -WS4.252 | RUBBER SPRING | |
| 0292 | 13 | 0904 530 | 2 | SKT.-SCHR. TGL 0-933 M12X35 -8.8 | HEX.HEAD SCREW | |
| 0292 | 14 | 0904 555 | 2 | SKT.-SCHR. TGL 0-933 M12X40 -8.8 | HEX.HEAD SCREW | |
| 0292 | 15 | 0914 018 | 4 | FEDERRING TGL 7403 A12 | SPRING WASHER | |
| 0292 | 16 | 0904 908 | 5 | SKT.-MUTTER TGL0-934 M12 -8 | HEXAGON NUT | |
| 0292 | 17 | 0904 522 | 1 | SKT.-SCHR. TGL 0-933 M12X30 -8.8 | HEX.HEAD SCREW | |
| 0292 | 18 | 0292 183 | 1 | ABDECKSCHEIBE | COVERING PLATE | |
| 0292 | 19 | 0292 191 | 1 | HALTEBLECH UNT. | RETAINING PLATE LOW. | |
| 0292 | 20 | 0292 206 | 1 | HALTEBLECH OB. | RETAINING PLATE UP. | |
| 0292 | 21 | 0901 497 | 1 | FEDERSCHEIBE 12 TGL 0-137 | SPRING DISK | |
| 0292 | 22 | 0292 222 | 1 | AUSPUFFROHR RECHTS | EXHAUST TUBE RH | * |

AUSPUFFANLAGE NACH OBEN
IFA W50 EXHAUST SYSTEM UPWARD

86101
 0292

| BGR ASS | BILD PCT. | BEST.-NR ORDER-NO | ST QTY | BENENNUNG | DESCRIPTION | AB/PK BIS/UP |
|---------|-----------|-------------------|--------|--------------------------------------|----------------------------|--------------|
| 0292 | 23 | 0292 230 | 1 | AUSPUFFROHR LINKS | EXHAUST TUBE LH | * |
| 0292 | 24 | 0914 557 | 1 | RECHTECKRING TGL9696 A80/73X3 | PISTON RING | |
| 0292 | 25 | 0291 510 | 1 | ROHR | TUBE | |
| 0292 | 26 | 0918 415 | -2 | ZUGFEDER TGL 18397 B2,2X15X25 A-1 | TENSION SPRING | |
| 0292 | 27 | 0292 271 | 4 | HAKEN FUER ZUGFEDER | HOOK FOR TENSION SPRING | |
| 0292 | 28 | 0292 288 | 1 | AUSPUFFROHR VORN | EXHAUST TUBE FRONT | |

IFA W50

VARIANTENZUORDNUNG / GÜLTIGKEIT
VARIANT-REDUCTION / VALIDITY

86101
0292

| RGZ ASS | BILD PICT | VARIANTEN VARIANT | |
|------------|--------------|----------------------|---|
| 0292 | 22 | FUER / FOR | 38.13- 38.18; 39.01- 39.05 |
| 23 | FUER / FOR | | 09.00; 11.00; 38.07; 38.08; 38.10- 38.12; 38.19; 39.06; 44.00; 48.00; 51.08; 51.10 |

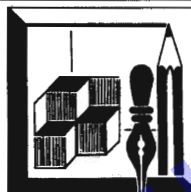

NOTIZEN ^{NOTES}
NOTES **NOTES**
NOTIZEN

| | |
|----|--|
| 1 | |
| 2 | |
| 3 | |
| 4 | |
| 5 | |
| 6 | |
| 7 | |
| 8 | |
| 9 | |
| 10 | |
| 11 | |
| 12 | |

| | | | |
|--|--|--|--|
| | | | |
| | | | |
| | | | |
| | | | |
| | | | |
| | | | |
| | | | |
| | | | |
| | | | |
| | | | |



www.ifa-tele.de

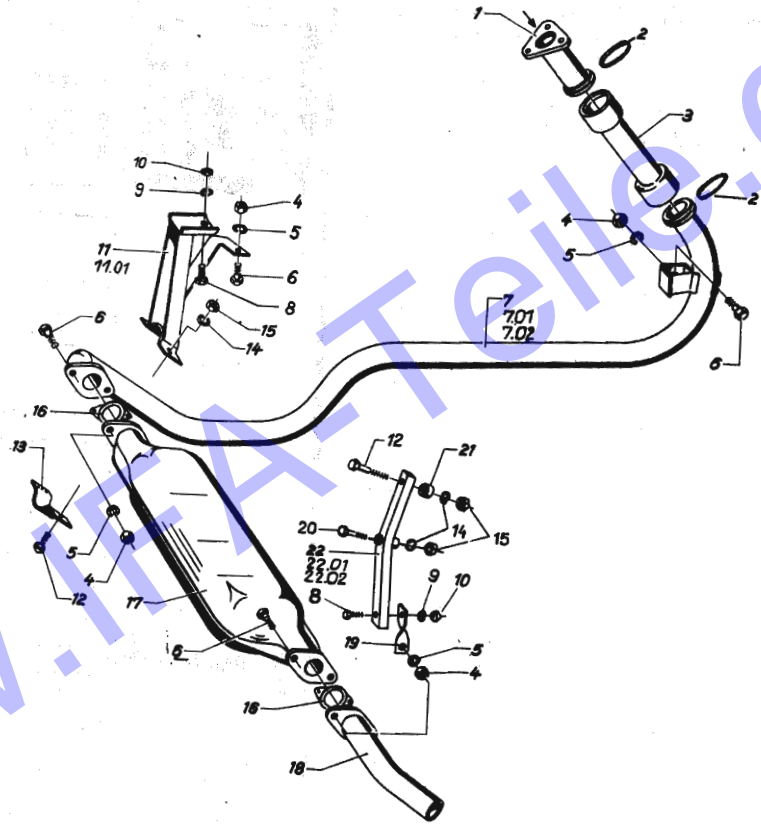

AUSPUFFANLAGE NACH VORN
IFA W50 EXHAUST SYSTEM FORWARD 86101
 0293

| AGR ASS | BILD PCT. | BEST.-NR ORDER-NO | ST. QTY | BENENNUNG | DESCRIPTION | AB/PKZ BS/UP |
|------------|--------------|----------------------|------------|-------------------------------------|--------------------|-----------------|
| 0293 | 01.*A | | | 34.00; 43.04; 43.07; | 51.09 | |
| 0293 | 01.00 | 0293 014 | 1 | AUSPUFFROHR | EXHAUST TUBE FRONT | |
| 0293 | 02 | 0914 557 | 2 | RECHTECKRING TGL09096 A80/73X3 | PISTON RING | |
| 0293 | 03 | 0291 510 | 1 | ROHR | TUBE | |
| 0293 | 04 | 0904 877 | 6 | SKT.-MUTTER TGL0-934 M12 -10 | HEXAGON NUT | |
| 0293 | 05 | 0914 018 | 6 | FEDERRING TGL 7403 A12 | SPRING WASHER | |
| 0293 | 06 | 0904 530 | 6 | SKT.-SCHR. TGL 0-933 M12X35 -8.8 | HEX.HEAD SCREW | |
| 0293 | 07 | 0293 071 | 1 | AUSPUFFROHR LANG | EXHAUST TUBE LONG | * |
| 0293 | 07.01 | 0293 504 | 1 | AUSPUFFROHR LANG | EXHAUST TUBE LONG | * |
| 0293 | 07.02 | 0293 545 | 1 | AUSPUFFROHR LANG | EXHAUST TUBE LONG | * |
| 0293 | 08 | 0904 387 | 2 | SKT.-SCHR. TGL 0-933 M10X25 -8.8 | HEX.HEAD SCREW | |
| 0293 | 09 | 0913 982 | 2 | FEDERRING TGL 7403 A10 | SPRING WASHER | |
| 0293 | 10 | 0904 836 | 2 | SKT.-MUTTER TGL0-934 M10 -10 | HEXAGON NUT | |
| 0293 | 11 | 0293 110 | 1 | HALTERUNG | BRACKET | * |
| 0293 | 11.01 | 0293 512 | 1 | HALTERUNG | BRACKET | * |
| 0293 | 12 | 0904 258 | 3 | SKT.-SCHR. TGL 0-933 M8X30 -8.8 | HEX.HEAD SCREW | |
| 0293 | 13 | 0291 125 | 1 | HALBSCHELLE | HALF-CLAMP | |
| 0293 | 14 | 0913 966 | 4 | FEDERRING TGL 7403 A 8 | SPRING WASHER | |
| 0293 | 15 | 0904 828 | 4 | SKT.-MUTTER TGL0-934 M8 -10 | HEXAGON NUT | |
| 0293 | 16 | 0909 488 | 2 | DICHTUNG TGL24-55.39 65X1,5 ITZ | GASKET | |
| 0293 | 17 | 0291 053 | 1 | SCHALLDAEMPFER | SILENCER | |
| 0293 | 18 | 0293 184 | 1 | AUSPUFFROHR KURZ | EXHAUST TUBE SHORT | |
| 0293 | 19 | 0282 095 | 1 | STREBE | STRUT | |
| 0293 | 20 | 0903 642 | 1 | SKT.-SCHR. TGL 0-931 M10X80 -8.8 | HEX.HEAD SCREW | |
| 0293 | 21 | 0293 215 | 1 | SCHEIBE | WASHER | |

AUSPUFFANLAGE NACH VORN
IFA W50 EXHAUST SYSTEM FORWARD 86101
 0293

| AGR ASS | BILD PCT. | BEST.-NR ORDER-NO | ST. QTY | BENENNUNG | DESCRIPTION | AB/PKZ BS/UP |
|------------|--------------|----------------------|------------|-----------|-------------|-----------------|
| 0293 | 22 | 0293 223 | 1 | STREBE | STRUT | * |
| 0293 | 22.01 | 0293 520 | 1 | STREBE | STRUT | * |
| 0293 | 22.02 | 0293 537 | 1 | STREBE | STRUT | * |

IFA W50

VARIANTENZUORDNUNG / GÜLTIGKEIT
 VARIANT-REDUCTION / VALIDITY

86101
 0293

| AGR ASS | BID PICT. | VARIANTEN VARIANT | |
|------------|--------------|----------------------|---------------------|
| 0293 | 07 | FUER / FOR | 34.00 |
| | 07.01 | FUER / FOR | 43.04; 43.07 |
| | 07.02 | FUER / FOR | 51.09 |
| | 11 | FUER / FOR | 34.00 |
| | 11.01 | FUER / FOR | 43.04; 43.07; 51.09 |
| | 22 | FUER / FOR | 34.00 |
| | 22.01 | FUER / FOR | 43.04; 43.07 |
| | 22.02 | FUER / FOR | 51.09 |



VEB
IFA-KOMBINAT
 Nutzkraftwagen
 Ludwigsfelde

www.ifa-veb.de

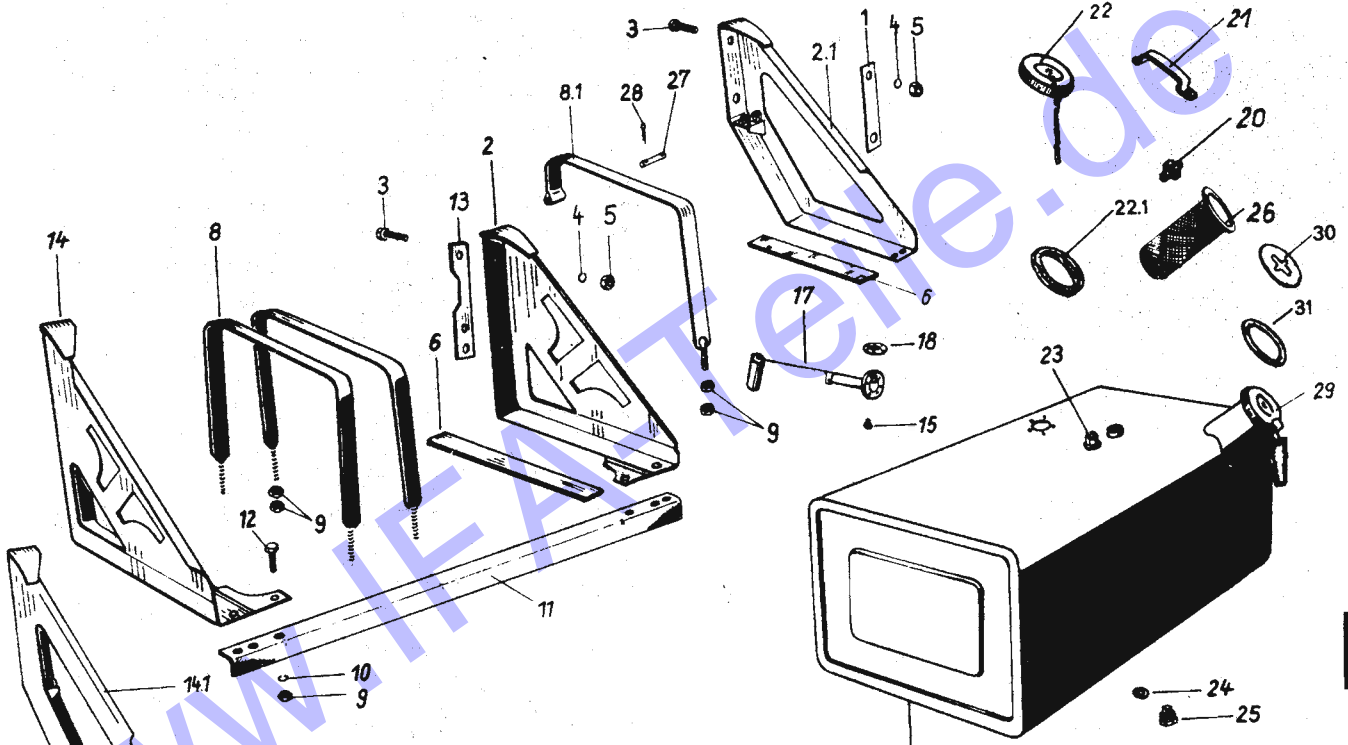

19
 19.1
 19.2
 19.3
 19.4
 19.5

KRAFTSTOFFBEHALTER
IFA W50 FUEL TANK

86101
 0294

| BGR ASS | BILD PICT. | BEST.-NR ORDER NO | ST. QTY | BENENNUNG | DESCRIPTION | AB/FA BIS/UF |
|---------|------------|-------------------|---------|--|----------------------|--------------|
| 0294 | 01.*A | | | 01.00-57.00 | | |
| 0294 | 01.00 | 0294 015 | 2 | VERSTAERKUNGSBLECH | STIFFENING PLATE | * |
| 0294 | 02 | 0294 023 | 1 | KONSOLE VORN FUER/FOR 150 L | BRACKET FRONT | * |
| 0294 | 02.01 | 0294 505 | 1 | KONSOLE VORN FUER/FOR 100 L | BRACKET FRONT | * |
| 0294 | 03 | 0904 643 | 4 | SKT.-SCHR. TGL 0-933 M16X40 -8.8 | HEX.HEAD SCREW | |
| 0294 | 04 | 0914 050 | 4 | FEDERRING TGL 7403 A18 | SPRING WASHER | |
| 0294 | 05 | 0604 940 | 4 | SKT.-MUTTER TGL0-934 M16 -10 | HEXAGON NUT | |
| 0294 | 06 | 0294 064 | 2 | GUMMIUNTERLAGE 400X30X4 | RUBBER PACKING | |
| 0294 | 08 | 0610 465 | 2 | SPANNBAND TGL 39-731 CM10X30X1,5X1215 | TENSIONING STRAP | * |
| 0294 | 08.01 | 0610 473 | 2 | SPANNBAND TGL 39-731 DM10X30X1,5X910 | TENSIONING STRAP | * |
| 0294 | 09 | 0904 836 | 10 | SKT.-MUTTER TGL0-934 M10 -10 | HEXAGON NUT | |
| 0294 | 10 | 0613 982 | 10 | FEDERRING TGL 7403 A10 | SPRING WASHER | |
| 0294 | 11 | 0294 111 | 1 | STREBE FUER/FOR 150 L 935 LG. | STRUT | * |
| 0294 | 11.01 | 0294 513 | 1 | STREBE FUER/FOR 100 L 835 LG. | STRUT | * |
| 0294 | 12 | 0904 362 | 2 | SKT.-SCHR. TGL 0-933 M10X22 -8.8 | HEX.HEAD SCREW | |
| 0294 | 13 | 0294 136 | 2 | BEILAGEBLECH | PACKING PLATE | * |
| 0294 | 14 | 0294 144 | 1 | KONSOLE HINTEN FUER/FOR 150 L | BRACKET REAR | * |
| 0294 | 14.01 | 0294 521 | 1 | KONSOLE HINTEN FUER/FOR 100 L | BRACKET REAR | * |
| 0294 | 15 | 0900 287 | 5 | ZYL.-SCHR. TGL 0-84 AM 4X22 -5.8 | FILLISTER-HEAD SCREW | 76040 |
| 0294 | 15.01 | 0900 414 | 5 | ZYL.-SCHR. TGL 0-84 BM 5X22 -5.8 | FILLISTER-HEAD SCREW | 76041 |
| 0294 | 17 | 0294 177 | 1 | GEBER FUER/FOR 150 L | TRANSMITTER | * |

KRAFTSTOFFBEHALTER
IFA W50 FUEL TANK

86101
 0294

| BGR ASS | BILD PICT. | BEST.-NR ORDER-NO | ST. QTY | BENENNUNG | DESCRIPTION | AB/FA BIS/UF |
|---------|------------|-------------------|---------|--|----------------|--------------|
| 0294 | 17.01 | 0294 546 | 1 | GEBER FUER/FOR 100 L | TRANSMITTER | * |
| 0294 | 17.02 | 0294 538 | 1 | GEBER FUER/FOR 150 L | TRANSMITTER | * |
| 0294 | 17.03 | 0294 554 | 1 | GEBER FUER/FOR 100 L | TRANSMITTER | * |
| 0294 | 18 | 0294 185 | 1 | DICHTUNG | JOINT WASHER | |
| 0294 | 19 | 0294 193 | 1 | KRAFTST.BEHALTER 150 L | FUEL TANK | * |
| 0294 | 19.01 | 0294 562 | 1 | KRAFTST.BEHALTER 150 L | FUEL TANK | * |
| 0294 | 19.02 | 0294 570 | 1 | KRAFTST.BEHALTER 100 L | FUEL TANK | * |
| 0294 | 19.03 | 0294 587 | 1 | KRAFTST.BEHALTER 100 L | FUEL TANK | * |
| 0294 | 19.04 | 0294 595 | 1 | KRAFTST.BEHALTER 150 L | FUEL TANK | * |
| 0294 | 19.05 | 0294 634 | 1 | KRAFTST.BEHALTER 150 L | FUEL TANK | * |
| 0294 | 20 | 0294 208 | 1 | DOPPELSTUTZEN | TWIN NIPPLE | * |
| 0294 | 21 | 0911 425 | 1 | SICHERUNGSBUEGEL B8 TGL 108-62003 | LOCK YOKE | * 83040 |
| 0294 | 22 | 0910 586 | 1 | VERSCHLUSZDECKEL E-80 TGL 39-741-ST | COVER | * 83040 |
| 0294 | 22.01 | 0911 394 | 1 | VERSCHLUSZDECKEL A80 TGL 108-62002 | COVER | * 83040 |
| 0294 | 22.02 | 0294 801 | 1 | DICHTUNG | JOINT WASHER | * 83040 |
| 0294 | 23 | 0294 232 | 1 | FUER TANKDECKEL 80X190X3 | FOR FILLER CAB | |
| 0294 | 23 | 0294 232 | 1 | ANSAUGROHR FUER/FOR 150 L 365 LG. | SUCTION PIPE | * 83040 |
| 0294 | 23.01 | 0294 618 | 1 | ANSAUGROHR FUER/FOR 100 L 290 LG. | SUCTION PIPE | * |
| 0294 | 24 | 0908 044 | 2 | DICHTRING TGL 0-7603 A16X20 -CU | JOINT WASHER | |
| 0294 | 25 | 0908 647 | 1 | VERSCHLUSZSCHRAUBE M18X1,5TGL0-7804-5.8 | SCREW PLUG | * |
| 0294 | 26 | 0916 317 | 1 | KRAFTSTOFFSIEB B 80X120 TGL 13823 | STRAINER | * |

KRAFTSTOFFBEHAELTER
IFA W50 FUEL TANK 86101
 0294

| BGR ASS | BILD PCT. | BEST.-NR ORDER-NO | ST. QTY | BENENNUNG | DESCRIPTION | AB/PB BIS/UP |
|------------|--------------|----------------------|------------|--|--|-----------------|
| 0294 | 27 | 0906 042 | 2 | BOLZEN TGL 0-1433 10X50X40 | BOLT | * |
| 0294 | 28 | 0900 785 | 4 | SPLINT TGL 0-94 3,2X16 -ST | SPLIT PIN | * |
| 0294 | 29 | 0294 298 | 1 | VERSCHLUSZKAPPE A | FILLER CAP A | 8307* |
| 0294 | 29.01 | 0294 626 | 1 | VERSCHLUSZKAPPE B | FILLER CAP B | 8307* |
| 0294 | 30 | 0294 304 | 1 | DICHTUNGSSCHEIBE F. VERSCHLUSZKAPPE | JOINT WASHER FOR COVER | 83071 |
| 0294 | 31 | 0294 312 | 1 | RUNDRING FUER EINFUELLSOCKEL | O-RING FOR FILLER NECK | 83071 |
| 0294 | 32 | 0919 826 | 1 | RUECKSTR.-RUND-ROT- GELB-FARBL.TGL31306 | REAR REFLECTOR ROUND RED-YELLOW-COLORL. | 8610* |
| 0294 | 33 | 0296 162 | 1 | WINKEL | ANGLE PLATE | 8610* |



INDUSTRIEVERBAND
 FAHRZEUGBAU DER DDR

VEB
IFA-KOMBINAT
 Nutzkraftwagen
 Ludwigsfelde

www.ifa-t.de

IFA W50 VARIANTENZUORDNUNG / GUELTIGKEIT 86101
 VARIANT-REDUCTION / VALIDITY 0294

| BGR ASS | BILD PICT. | VARIANTEN VARIANT | |
|---------|------------|---------------------|---|
| 0294 | 01.00 | FUER / FOR | 01.18; 08.00; 12.00; 20.00- 22.00; 23.03; 46.00; 48.00; 51.08; 51.10 |
| | 02 | FUER / FOR | 01.00- 07.00; 10.00; 11.00; 13.00- 19.00; 23.01; 23.02; 23.04; 24.00- 45.00; 47.00; 49.00; 51.00- 51.07; 51.09; 52.00- 57.00 |
| | 02.01 | WIE BILD/LIKE PICT. | 01.00 |
| | 08 | WIE BILD/LIKE PICT. | 02 |
| | 08.01 | WIE BILD/LIKE PICT. | 01.00 |
| | 11 | WIE BILD/LIKE PICT. | 02 |
| | 11.01 | WIE BILD/LIKE PICT. | 01.00 |
| | 13 | WIE BILD/LIKE PICT. | 02 |
| | 14 | WIE BILD/LIKE PICT. | 02 |
| | 14.01 | WIE BILD/LIKE PICT. | 01.00 |
| | 17 | FUER / FOR | 01.01- 01.14; 01.16; 01.17; 02.00; 03.01- 03.05; 03.07; 03.13; 04.00- 06.00; 07.01; 07.02; 07.04- 07.06; 08.00; 10.00; 11.01; 11.02; 11.04; 13.01; 13.03; 14.01- 14.03; 14.05; 14.06; 15.01; 15.03; 15.05- 15.08; 16.00; 17.01; 17.03; 18.00; 18.00; 23.01; 23.04; 24.01- 24.05; 24.07- 24.16; 25.00- 37.00; 38.01- 38.14; 38.16- 38.19; 39.01; 39.02; 39.04- 39.07; 40.00- 43.00; 44.01; 44.03- 44.05; 45.00; 47.00; 49.00; 50.00; 51.00- 51.07; 51.09; 52.00- 56.00 |
| | 17.01 | WIE BILD/LIKE PICT. | 01.00 |
| | 17.02 | FUER / FOR | 01.15; 03.06; 07.03; 07.07; 11.03; 13.02; 14.04; 15.04; 17.02; 23.02; 24.06- 38.03; 38.15; 39.03; 44.02; 57.00 |
| | 17.03 | FUER / FOR | 12.04; 21.05 |
| | 19 | FUER / FOR | 01.01- 01.03; 01.05- 01.17; 02.00- 05.00; 06.01; 06.02; 07.00; 10.00; 11.00; 13.00- 15.00; 16.01- 16.04; 16.06; 17.00- 19.00; 23.01; 23.02; 23.04; 24.01- 24.06; 24.10- 24.16; 25.00; 26.01- 26.03; 26.05- 26.07; 27.01- 27.16; 28.00- 35.00; 37.01; 37.02; 38.01- 08.04; 38.06- 38.19; 39.01- 39.04; 39.07; 40.01; 40.03- 40.06; 40.08- 40.17; 42.00- 45.00; 50.00; 55.02; 56.00 |
| | 19.01 | FUER / FOR | 36.00; 37.03; 39.06; 51.01- 51.07; 51.09; 52.00; 53.00 |
| | 19.02 | WIE BILD/LIKE PICT. | 01 |
| | 19.03 | FUER / FOR | 21.00; 46.00 |
| | 19.04 | FUER / FOR | 01.04; 01.19; 05.04; 06.04; 06.05; 07.08; 14.07; 16.05; 18.05; 24.09; 26.04; 27.03; 33.06; 38.05; 40.02; 40.07; 41.00; 47.00; 49.00; 54.00 |
| | 19.05 | FUER / FOR | 57.00 |
| | 20 | FUER / FOR | 01.00- 07.00; 10.00; 11.00; 13.00- 19.00; 23.01; 23.02; 23.04; 24.00- 45.00; 47.00- 49.00; 50.00; 51.00- 51.07; 51.09; 52.00- 56.00; 57.00 |
| | 21 | FUER / FOR | 36.00; 37.03; 39.06; 51.01- 51.07; 52.00; 53.00 |
| | 22 | FUER / FOR | 01.00- 35.00; 37.01; 37.02; 38.00; 39.01- 39.05; 39.07; 40.00- 50.00; 51.08; 54.00; 57.00 |

IFA W50 VARIANTENZUORDNUNG / GUELTIGKEIT 86101
 VARIANT-REDUCTION / VALIDITY 0294

| BGR ASS | BILD PICT. | VARIANTEN VARIANT | |
|---------|------------|---------------------|--|
| 0294 | 22.01 | FUER / FOR | 36.00; 37.03; 39.06; 51.01- 51.07; 52.00; 53.00 |
| | 22.02 | WIE BILD/LIKE PICT. | 22.01 |
| | 23 | WIE BILD/LIKE PICT. | 20 |
| | 23.01 | WIE BILD/LIKE PICT. | 01 |
| | 25 | WIE BILD/LIKE PICT. | 26 |
| | 26 | FUER / FOR | 01.04; 01.19; 06.03- 06.05; 16.05; 24.09; 26.04; 27.03; 38.05; 40.02; 40.07; 41.00; 47.00; 49.00; 54.00; 57.00 |
| | 27 | WIE BILD/LIKE PICT. | 01 |
| | 28 | WIE BILD/LIKE PICT. | 01 |
| | 29 | FUER / FOR | 01.00- 35.00; 38.00- 50.00; 51.07; 54.00- 57.00 |
| | 29.01 | FUER / FOR | 36.00; 37.00; 39.06; 39.08; 51.00- 53.00 |
| | 32 | FUER / FOR | 27.16 |
| | 33 | FUER / FOR | 27.16 |

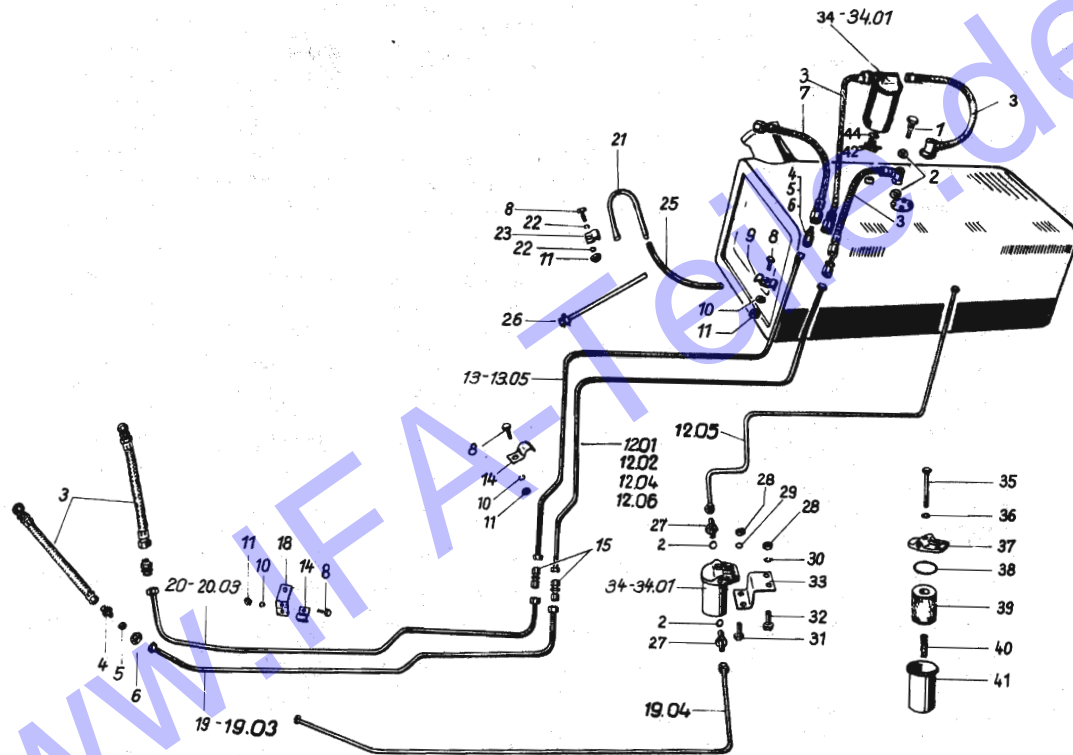

KRAFTSTOFFLEITUNGEN
IFA W50 FUEL PIPES

86101
 0295

| GR. ASS | BILD PICT. | BEST.-NR. ORDER-NO | ST. QTY | BENENNUNG | DESCRIPTION | AB/PL. BEZ/VP |
|---------|------------|--------------------|---------|---|-------------------------------------|----------------|
| 0295 | 01.*A | | | 01.00-57.00 | | |
| 0295 | 01.00 | 0918 954 | 2 | HOHLSCHRAUBE A10 TGL 21619 -ST | BANJO BOLT | 83040 |
| 0295 | 02 | 0908 011 | 4 | DICHRING TGL 0-7603 A14X20 -CU | JOINT WASHER | |
| 0295 | 03 | 0295 032 | 3 | SCHLAUCHLEITUNG AC 8X300 | HOSE LINE | |
| 0295 | 04 | 0907 244 | 4 | VERB.STUTZ.TGL0-3902 L10-02 | JOINING SOCKET | |
| 0295 | 05 | 0907 002 | 4 | SCHNEIDR. TGL 0-3861 D10L-S | CUTTING RING | |
| 0295 | 06 | 0907 084 | 4 | UEBERWURFM.TGL0-3870 M10L-A | UNION NUT | |
| 0295 | 07 | 0295 073 | 1 | SCHLAUCHLEITUNG AA 8X360 | HOSE LINE | * |
| 0295 | 08 | 0904 073 | 4 | SKT.-SCHR. TGL 0-933 M6X20 -8.8 | HEX.HEAD SCREW | |
| 0295 | 09 | 0295 098 | 1 | DOPPELSCHELLE | DOUBLE CLIP | |
| 0295 | 10 | 0913 941 | 3 | FEDERRING TGL 7403 AG | SPRING WASHER | |
| 0295 | 11 | 0904 803 | 1 | SKT.-MUTTER TGL0-934 M8 -10 | HEXAGON NUT | |
| 0295 | 12.01 | 0295 506 | 1 | HAUPTLEITUNG HINTEN BEIM AUSTAUSCH NUR PAARWEISE EINBAU | MAIN PIPE REAR ONLY CHANGE IN PAIRS | 7504* |
| 0295 | 12.02 | 0295 514 | 1 | HAUPTLEITUNG HINTEN | MAIN PIPE REAR | * |
| 0295 | 12.04 | 0295 530 | 1 | HAUPTLEITUNG HINTEN | MAIN PIPE REAR | * |
| 0295 | 12.05 | 0295 643 | 1 | HAUPTLEITUNG HINTEN | MAIN PIPE REAR | 8307* |
| 0295 | 12.06 | 0295 684 | 1 | HAUPTLEITUNG HINTEN | MAIN PIPE REAR | * |
| 0295 | 13.01 | 0295 547 | 1 | RUECKLAUFLEITUNG HI. | RETURN PIPE REAR | 7507* 83040 |
| 0295 | 13.02 | 0295 668 | 1 | RUECKLAUFLEITUNG HI. | RETURN PIPE REAR | 8307* |
| 0295 | 13.04 | 0295 563 | 1 | RUECKLAUFLEITUNG HI. | RETURN PIPE REAR | * |
| 0295 | 13.05 | 0295 571 | 1 | RUECKLAUFLEITUNG HI. | RETURN PIPE REAR | * |
| 0295 | 14 | 0295 145 | 2 | ROHRSCHELLE | PIPE CLIP | |
| 0295 | 15 | 0906 725 | 2 | VER.SCHR. TGL 0-2353 GE,E10-160 -ST | THREADED UNION | |
| 0295 | 18 | 0220 298 | 1 | HALTEWINKEL | RETAINING ANGLE | |

KRAFTSTOFFLEITUNGEN
IFA W50 FUEL PIPES

86101
 0295

| GR. ASS | BILD PICT. | BEST.-NR. ORDER-NO | ST. QTY | BENENNUNG | DESCRIPTION | AB/PL. BEZ/VP |
|---------|------------|--------------------|---------|--------------------------------------|---------------------------------|---------------|
| 0295 | 19 | 0295 627 | 1 | HAUPTLEITUNG VORN | MAIN PIPE FRONT | * |
| 0295 | 19.01 | 0295 194 | 1 | HAUPTLEITUNG VORN | MAIN PIPE FRONT | * |
| 0295 | 19.02 | 0295 588 | 1 | HAUPTLEITUNG VORN | MAIN PIPE FRONT | * |
| 0295 | 19.03 | 0295 596 | 1 | HAUPTLEITUNG VORN | MAIN PIPE FRONT | * |
| 0295 | 19.04 | 0295 651 | 1 | HAUPTLEITUNG VORN | MAIN PIPE FRONT | * |
| 0295 | 20 | 0295 200 | 1 | RUECKLAUFLEITUNG VO. | RETURN PIPE FRT. | * |
| 0295 | 20.01 | 0295 602 | 1 | RUECKLAUFLEITUNG VO. | RETURN PIPE FRT. | * |
| 0295 | 20.02 | 0295 610 | 1 | RUECKLAUFLEITUNG VO. | RETURN PIPE FRT. | * |
| 0295 | 20.03 | 0295 635 | 1 | RUECKLAUFLEITUNG VO. | RETURN PIPE FRT. | * |
| 0295 | 21 | 0295 217 | 1 | BELUEFTUNGSROHR | BREATHER PIPE | * |
| 0295 | 22 | 0901 271 | 2 | SCHLEIBE TGL 0-125 6,4 -ST | WASHER | * |
| 0295 | 23 | 0234 158 | 1 | ROHRSCHELLE | PIPE CLIP | * |
| 0295 | 25 | 0295 258 | 1 | PLASTSCHLAUCH 9X13 PVC METERWARE | PLASTIC HOSE SUPPLIED IN METERS | * |
| 0295 | 28 | 0915 695 | 2 | SCHLAUCHBINDER ASX150 TGL 11046 | HOSE FASTENER | * |
| 0295 | 27 | 0907 164 | 2 | EINSCHRAUBSTUTZEN L10M-01 TGL 0-3901 | SCREW-IN SOCKET | * |
| 0295 | 28 | 0904 908 | 4 | SKT.-MUTTER TGL0-934 M12 -8 | HEXAGON NUT | * |
| 0295 | 29 | 0901 497 | 2 | FEDERSCHEIBE 12 TGL 0-137 | SPRING DISK | |
| 0295 | 30 | 0914 018 | 2 | FEDERRING TGL 7403 A12 | SPRING WASHER | |
| 0295 | 31 | 0904 555 | 2 | SKT.-SCHR. TGL 0-933 M12X40 -8.8 | HEX.HEAD SCREW | * |
| 0295 | 32 | 0904 514 | 2 | SKT.-SCHR. TGL 0-933 M12X25 -8.8 | HEX.HEAD SCREW | * |
| 0295 | 33 | 0295 338 | 1 | HALTEWINKEL | RETAINING ANGLE | * |
| 0295 | 34 | 0295 346 | 1 | KRAFTSTOFFFILTER 120 FKE 2-1 | FUEL FILTER | * |
| 0295 | 34.01 | 0295 678 | 1 | KRAFTSTOFFFILTER 120 FKE 2-2 | FUEL FILTER | * |
| 0295 | 35 | 0903 521 | 1 | SKT.-SCHR. TGL 0-931 M 8X 75 -8.8 | HEX.HEAD SCREW | * |
| 0295 | 36 | 0937 085 | 1 | DICHRING TGL 0-7603 A 8X12 -AL | JOINT WASHER | * |

IFA W50 VARIANTENZUORDNUNG / GUELTIGKEIT 86101
 VARIANT-REDUCTION / VALIDITY 0295

| NR ASS | BILD PICT. | VARIANTEN VARIANT | VARIANTENZUORDNUNG / GUELTIGKEIT VARIANT-REDUCTION / VALIDITY |
|-----------|---------------|----------------------|---|
| 0295 | 07 | FUER / FOR | 01.00- 07.00; 10.00; 11.00; 13.00- 19.00; 23.01; 23.02; 23.04; 24.00- 45.00; 47.00; 49.00; 50.00; 51.01- 51.07; 52.00- 54.00; 57.00 |
| | 12.01 | FUER / FOR | 01.00- 21.00; 23.00- 35.00; 37.01; 37.02; 38.00; 39.01- 39.05; 39.07; 40.00- 50.00; 51.08; 54.00 |
| | 12.02 | FUER / FOR | 22.00 |
| | 12.04 | FUER / FOR | 36.00- 37.03; 39.06; 51.01- 51.07; 51.08; 52.00; 53.00; 55.02 |
| | 12.05 | FUER / FOR | 06.03- 06.05; 16.05; 41.01; 41.04; 47.01; 49.01 |
| | 12.06 | FUER / FOR | 57.00 |
| | 13.01 | FUER / FOR | 01.00- 21.00; 23.00- 35.00; 37.01; 37.02; 38.00; 39.01- 39.05; 39.07; 40.00- 50.00; 51.08; 54.00 |
| | 13.02 | FUER / FOR | 01.00- 21.00; 23.00- 35.00; 37.01; 37.02; 38.00; 39.01- 39.05; 39.07; 40.00- 50.00; 51.08; 51.10; 54.00; 56.00 |
| | 13.04 | FUER / FOR | 22.00 |
| | 13.05 | FUER / FOR | 36.00; 37.03; 39.06; 51.01- 51.07; 51.08; 52.00; 53.00; 55.02; 57.00 |
| | 19 | FUER / FOR | 48.00; 51.08; 51.10 |
| | 19.01 | FUER / FOR | 09.00; 36.00; 37.03; 39.06; 51.01- 51.07; 51.08; 52.00; 53.00; 55.00; 57.00 |
| | 19.02 | NICHT FUER/NOT FOR | 06.03; 06.04; 18.05; 41.01; 41.04; 47.01; 49.01; 51.08; 51.10; 55.00 |
| | 19.03 | FUER / FOR | 22.00 |
| | 19.04 | FUER / FOR | 06.03; 06.04; 18.05; 41.01; 41.04; 47.01; 49.01 |
| | 20 | FUER / FOR | 09.00; 36.00; 37.03; 35.06; 51.01- 51.07; 51.08; 52.00; 53.00; 55.00; 57.00 |
| | 20.01 | NICHT FUER/NOT FOR | 06.05; 09.00; 22.00; 36.00; 37.03; 39.06; 48.00; 51.00; 52.00; 53.00; 55.00 |
| | 20.02 | FUER / FOR | 22.00 |
| | 20.03 | FUER / FOR | 48.00; 51.08; 51.10; |
| | 21 | FUER / FOR | 36.00; 37.03; 39.06; 51.00; 52.00; 53.00; 55.00; 56.00 |
| | 22 | WIE BILD/LIKE PICT. | 21 |
| | 23 | WIE BILD/LIKE PICT. | 21 |
| | 25 | WIE BILD/LIKE PICT. | 21 |
| | 26 | WIE BILD/LIKE PICT. | 21 |
| | 27 | FUER / FOR | 06.03; 06.04; 16.05; 41.01; 41.04; 47.01; 57.00 |
| | 28 | WIE BILD/LIKE PICT. | 27 |
| | 31 | WIE BILD/LIKE PICT. | 27 |
| | 32 | WIE BILD/LIKE PICT. | 27 |

IFA W50 VARIANTENZUORDNUNG / GUELTIGKEIT 86101
 VARIANT-REDUCTION / VALIDITY 0295

| NR ASS | BILD PICT. | VARIANTEN VARIANT | VARIANTENZUORDNUNG / GUELTIGKEIT VARIANT-REDUCTION / VALIDITY |
|-----------|---------------|----------------------|--|
| 0295 | 33 | FUER / FOR | 06.03- 06.05; 16.05; 41.01; 41.04; 47.01; 49.01 |
| | 34 | WIE BILD/LIKE PICT. | 33 |
| | 34.01 | FUER / FOR | 57.00 |
| | 35 | WIE BILD/LIKE PICT. | 33 |
| | 36 | WIE BILD/LIKE PICT. | 33 |
| | 37 | WIE BILD/LIKE PICT. | 27 |
| | 38 | WIE BILD/LIKE PICT. | 27 |
| | 39 | WIE BILD/LIKE PICT. | 27 |
| | 40 | WIE BILD/LIKE PICT. | 27 |
| | 41 | WIE BILD/LIKE PICT. | 27 |
| | 42 | FUER / FOR | 57.00 |
| | 44 | FUER / FOR | 57.00 |

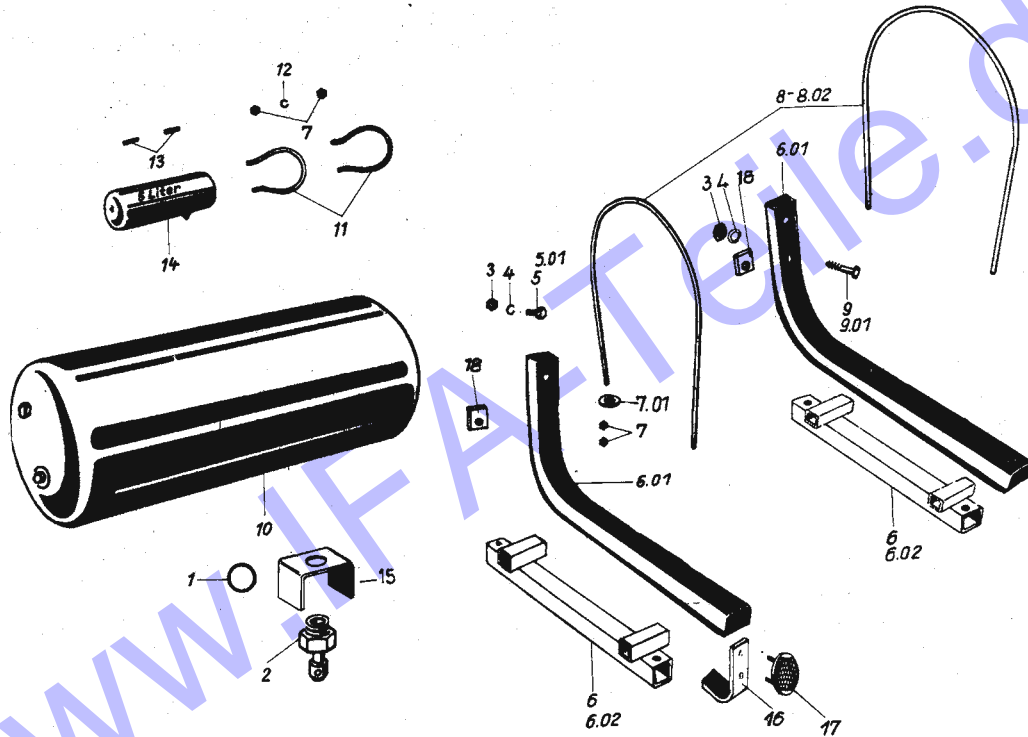

www.fahrer.de

LUFTBEHALTER
IFA W50 AIR RESERVOIR

86101
0296

| BGR ASS | BILD PCT. | BEST.-NR ORDER-NO | ST. QTY | BENENNUNG | DESCRIPTION | ABFR. BIS/UP |
|---------|-----------|-------------------|---------|---|--|--------------|
| 0296 | 01.*A | | | 01.00-57.00 | | |
| 0296 | 01.00 | 0908 132 | 1 | DICHRING TGL 0-7603 A2X27 -CU | JOINT WASHER | |
| 0296 | 02 | 0910 063 | 1 | ENTWAESSERUNGSVENTIL 8,5 TGL 38-325 | DRAIN VALVE | |
| 0296 | 03 | 0904 836 | 4 | SKT.-MUTTER TGL0-934 M10 -10 | HEXAGON NUT | |
| 0296 | 04 | 0913 982 | 4 | FEDERRING TGL 7403 A10 | SPRING WASHER | |
| 0296 | 05 | 0904 395 | 2 | SKT.-SCHR. TGL 0-933 M10X30 -8.8 | HEX.HEAD SCREW | * |
| 0296 | 05.01 | 0904 442 | 2 | SKT.-SCHR. TGL 0-933 M10X 45 -8.8 | HEX.HEAD SCREW | 8601* |
| 0296 | 06 | 0296 066 | 2 | STUETZE FUER 80L - BEHALTER | SUPPORT FOR 80L - RESERVOIR | * 79070 |
| 0296 | 06.01 | 0296 507 | 2 | STUETZE FUER 40L-BEHAEALTER | SUPPORT FOR 40L-RESERVOIR | * 7907* |
| 0296 | 06.02 | 0296 515 | 2 | STUETZE FUER 40L-BEHAEALTER | SUPPORT FOR 40L-RESERVOIR | * 7907* |
| 0296 | 07 | 0904 828 | 4 | SKT.-MUTTER TGL0-934 M8 -10 | HEXAGON NUT | |
| 0296 | 07.01 | 0931 051 | 4 | SCHLEIBE 8,4 TGL 0-9021 | WASHER | |
| 0296 | 08 | 0296 082 | 2 | BUEGEL FUER 60L-BEHAEALTER BUEGELRADIUS 153 | CLAMP FOR 60L-RESERVOIR RADIUS OF CLAMP 153 | * 79070 |
| 0296 | 08.01 | 0296 523 | 2 | BUEGEL FUER 40L-BEHAEALTER BUEGELRADIUS 123 ENDEN PARALLEL | CLAMP FOR 40L-RESERVOIR RADIUS OF CLAMP 123 ARMS PARALLEL | * 7910* |
| 0296 | 08.02 | 0296 531 | 2 | BUEGEL BUEGELRADIUS 123 ENDEN NICHT PARALLEL | CLAMP RADIUS OF CLAMP 123 AMRS NOT PARALLEL | * 7910* |
| 0296 | 09 | 0904 483 | 2 | SKT.-SCHR. TGL 0-933 M10X 60 -8.8 | HEX.HEAD SCREW | * |
| 0296 | 09.01 | 0959 296 | 2 | SKT.-SCHR. TGL 0-933 M10X70 -8.8 | HEX.HEAD SCREW | 8601* |
| 0296 | 10 | 0918 753 | 1 | LUFTBEHALTER 246X935X6 TGL20950 FUER 40L - BEHAELTER | AIR RESERVOIR FOR 40L - RESERVOIR | |
| 0296 | 11 | 0296 113 | 1 | BUEGEL F.HILFSLUFTBEHALTER | CLAMP F.AUX.AIR RESERVOIR | * |

LUFTBEHALTER
IFA W50 AIR RESERVOIR

86101
0296

| BGR ASS | BILD PCT. | BEST.-NR ORDER-NO | ST. QTY | BENENNUNG | DESCRIPTION | ABFR. BIS/UP |
|---------|-----------|-------------------|---------|--|---|--------------|
| 0296 | 12 | 0913 966 | 4 | FEDERRING TGL 7403 A 8 | SPRING WASHER | * |
| 0296 | 13 | 0296 138 | 2 | GUMMIUNTERLAGE 40X40X15 | RUBBER PAD | * |
| 0296 | 14 | 0922 645 | 1 | LUFTBEHALTER 168X335X1 TGL 20950 | AIR RESERVOIR | * |
| 0296 | 15 | 0296 154 | 1 | SCHUTZBUEGEL FUER ENTWAESSERUNGS- VENTIL | GUARD YOKE FOR DRAIN VALVE | * |
| 0296 | 16 | 0296 162 | 1 | WINKEL | ANGLE PLATE | 8610* |
| 0296 | 17 | 0919 826 | 1 | RUECKSTR.-RUND-ROT- GELS-FARBL.TGL1308 | REAR REFLECTOR ROUND RED-YELLOW-COLORL | 8610* |
| 0296 | 18 | 0296 187 | 2 | PLATTE 60X6X53 | PLATE | 8601* |

IFA W50

VARIANTENZUORDNUNG / GÜLTIGKEIT
VARIANT-REDUCTION / VALIDITY

86101
0296

| BGR ASS | BILD PICT. | VARIANTEN VARIANT | |
|------------|---------------|-------------------------------|----------------------------------|
| 0296 | 05 | FUER / FOR | 58.01; 56.02 |
| | 05.01 | FUER / FOR | 58.01; 56.02 |
| | 06 | BIS/UP TO 79070 FUER / FOR | 09.00 |
| | 06.01 | AB/FROM 79071 FUER / FOR | 09.00 |
| | 06.02 | AB/FROM 79071 FUER / FOR | 09.00 |
| | 08 | BIS/UP TO 79070 FUER / FOR | 09.00 |
| | 08.01 | AB/FROM 79071 FUER / FOR | 09.00 |
| | 08.02 | FUER / FOR | 09.00 |
| | 09 | FUER / FOR | 56.01; 56.02 |
| | 09.01 | FUER / FOR | 56.01; 56.02 |
| | 11 | FUER / FOR | 21.00; 22.00; 46.00 |
| | 12 | FUER / FOR | 21.00; 22.00; 46.00 |
| | 13 | FUER / FOR | 21.00; 22.00; 46.00 |
| | 14 | FUER / FOR | 21.00; 22.00; 46.00 |
| | 15 | FUER / FOR | 39.06; 40.11; 40.15 42.04; 53.02 |
| | 16 | FUER / FOR | 27.16 |
| | 17 | FUER / FOR | 27.16 |
| | 18 | FUER / FOR | 56.01; 56.02 |



VEB
IFA-KOMBINAT
Nutzkraftwagen
Ludwigsfelde

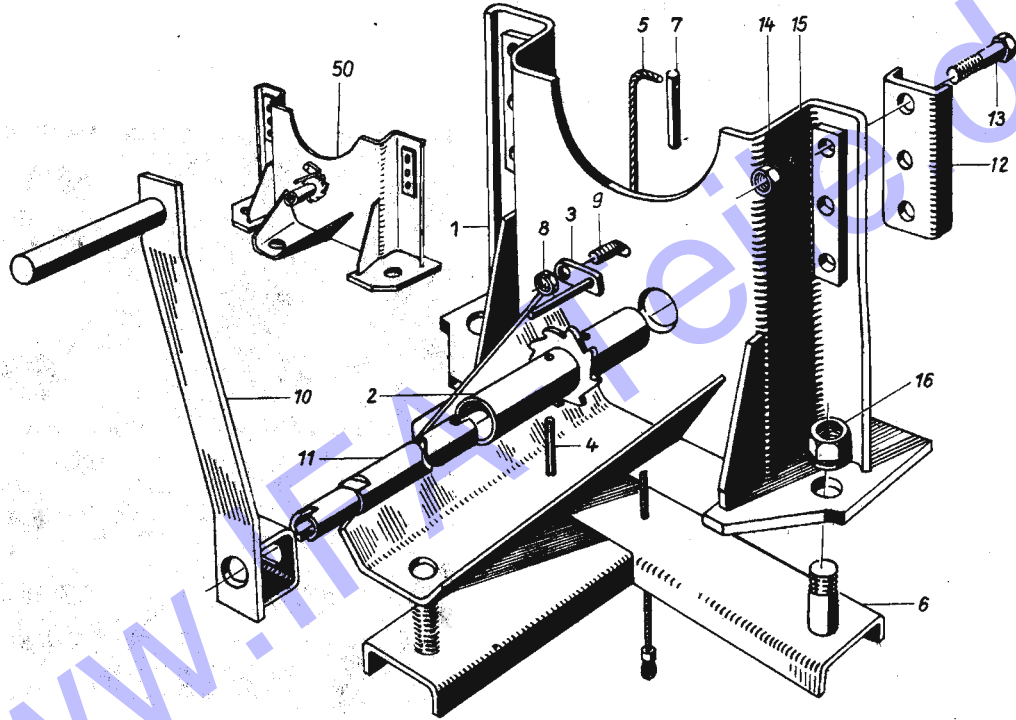

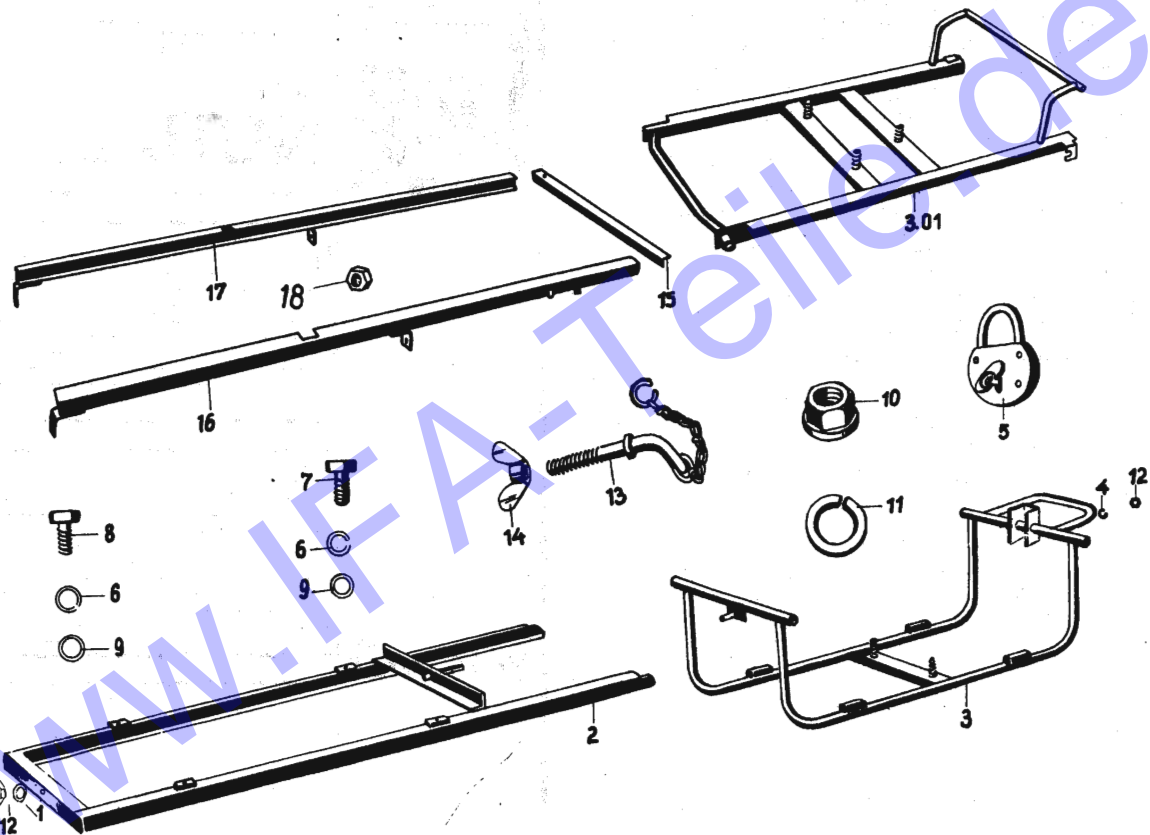

RESERVERADHALTER MIT SCHLITTENFUEHRUNG 86/101
IFA W50 SPARE WHEEL HOLDER WITH SLIDE 0298

| BGR ASS | BILD PCT. | REST.-NR ORDER-NO | ST. QTY | BEZEICHNUNG | DESCRIPTION | AB/PR. BIS/UP |
|---------|-----------|-------------------|---------|--------------------------------------|------------------------|---------------|
| 0298 | 01 | *A | | 21.04; 23.03; 36.01-37.01-37.03 | 36.05; 36.07-36.10; | |
| 0298 | 01 | 0001 511 | 1 | FEDERSCHEIBE 16 TGL 0-137 | SPRING WASHER | |
| 0298 | 02 | 00 0298 027 | 1 | SCHLITTENFUEHRUNG | SLED GUIDE | * |
| 0298 | 03 | 00 0298 035 | 1 | SCHLITTEN | SLED | * |
| 0298 | 03 | 01 0298 500 | 1 | SCHLITTEN | SLED | * |
| 0298 | 04 | 01 0914 050 | 1 | FEDERRING TGL 7403 A16 | SPRING WASHER | |
| 0298 | 05 | 01 0916 294 | 1 | VORHAENGESCHLOSZ LACK.A/45 TGL 13130 | PADLOCK | |
| 0298 | 06 | 01 0913 982 | 4 | FEDERRING TGL 7403 A10 | SPRING WASHER | |
| 0298 | 07 | 01 0904 354 | 2 | SKT.-SCHR. TGL 0-933 M10X20 -8.8 | HEX.HEAD SCREW | |
| 0298 | 08 | 01 0904 387 | 4 | SKT.-SCHR. TGL 0-933 M10X25 -8.8 | HEX.HEAD SCREW | |
| 0298 | 09 | 01 0914 276 | 4 | SCHEIBE 11,5 TGL8328 | WASHER | |
| 0298 | 10 | 01 0919 151 | 3 | RADMUTTER TGL 22252 CM22X1,5 | HUB NUT | |
| 0298 | 11 | 01 0919 176 | 3 | KEGELFEDERRING 22 TGL 22306 | SPHER.SPRING WASHER | |
| 0298 | 12 | 01 0904 940 | 2 | SKT.-MUTTER TGL0-934 M16 -10 | HEXAGON NUT | |
| 0298 | 13 | 01 0298 131 | 1 | STECKBOLZEN MIT KETTE | COTTER BOLT WITH CHAIN | * |
| 0298 | 14 | 01 0922 686 | 1 | FLUEGELMUTTER M16 TGL 0-315 | WING NUT | * |
| 0298 | 15 | 01 0298 156 | 1 | VERBINDUNGSWINKEL | CONNECTING ANGLE | * |
| 0298 | 16 | 01 0298 164 | 1 | TRAGSCHIENE RE. | SUPPORTING RAIL RH | * |
| 0298 | 17 | 01 0298 172 | 1 | TRAGSCHIENE LI. | SUPPORTING RAIL LH | * |
| 0298 | 18 | 01 0904 836 | 4 | SKT.-MUTTER TGL0-934 M10 -10 | HEXAGON NUT | * |

VARIANTENZUORDNUNG / GUELTIGKEIT 86/101
IFA W50 VARIANT-REDUCTION / VALIDITY 0298

| BGR ASS | BILD PCT. | VARIANTEN VARIANT | |
|---------|-----------|---------------------|---|
| 0298 | 02 | FUER / FOR | 12.00; 21.01; 21.04; 23.03; 36.05; 36.07-36.10; 37.01; 37.02; 37.03 |
| | 03 | WIE BILD/LIKE PICT. | 02 |
| | 03.01 | FUER / FOR | 36.01-36.04 |
| | 13 | WIE BILD/LIKE PICT. | 03.01 |
| | 14 | WIE BILD/LIKE PICT. | 03.01 |
| | 15 | WIE BILD/LIKE PICT. | 03.01 |
| | 16 | WIE BILD/LIKE PICT. | 03.01 |
| | 17 | WIE BILD/LIKE PICT. | 03.01 |
| | 18 | WIE BILD/LIKE PICT. | 03.01 |

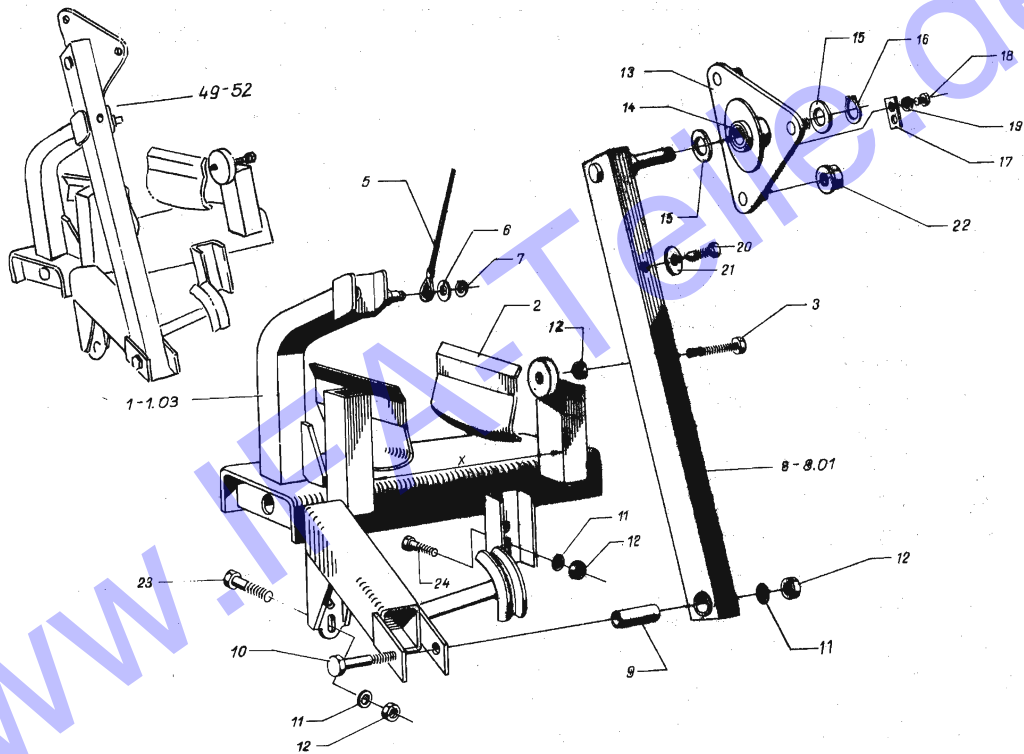

RESERVERADHALTER MIT SCHWENKARM
IFA W50 SPARE WHEEL HOLDER WITH SWING ARM

86161

0299

| AGR ASS | BILD PICT. | BEST.-NR ORDER-NO | ST. QTY | BEZEICHNUNG | DESCRIPTION | AB/FR BIS/UP |
|---------|------------|-------------------|----------|--|---|---------------------------------|
| 0299 | 01 | *A | | | 23.04; 24.06; 25.01; 27.03; 27.08-27'16; 34.00; 35.01; 36.01- | |
| | | | | 11.01-11.02; 11.04; 26.01-26.06; 27.01- 29.00; 30.01; 33.00; | | |
| 0299 | 01 | *B | | | 38.08; 43.01-43.05 | |
| | | | | 36.12; 38.19; 39.07- 43.07; 44.00; 45.00; | | |
| 0299 | 01 | 00 | 0299 011 | 1 | UNTERTEIL | BASE * |
| 0299 | 01 | 01 | 0299 534 | 1 | UNTERTEIL | BASE * |
| 0299 | 01 | 02 | 0299 542 | 1 | UNTERTEIL | BASE * |
| 0299 | 01 | 03 | 0299 550 | 1 | UNTERTEIL | BASE * |
| 0299 | 02 | 03 | 0115 246 | 1 | DRUCKPLATTE | THRUST PLATE * |
| 0299 | 03 | 03 | 0115 143 | 1 | BOLZEN M16X80 | BOLT * |
| 0299 | 05 | 03 | 0299 052 | 1 | DRAHTSEIL 1750 LANG | WIRE ROPE 1750 LONG * |
| 0299 | 06 | 03 | 0917 488 | 1 | SCHEIBE TGL 17774 13 -ST | WASHER * |
| 0299 | 07 | 03 | 0901 970 | 1 | SICHERUNGSRING 12 TGL 0-471 | CIRCLIP * |
| 0299 | 08 | 01 | 0299 567 | 1 | SCHWENKARM 708 LANG | SWING ARM 708 LONG * |
| 0299 | 08 | 03 | 0299 085 | 1 | SCHWENKARM 684 LANG | SWING ARM 684 LONG * |
| 0299 | 09 | 01 | 0299 083 | 1 | LAGERBUCHSE | BEARING BUSH * |
| 0299 | 10 | 01 | 0903 763 | 1 | SKT.-SCHR. TGL 0-931 M12X90 -8.8 | HEX.HEAD SCREW * |
| 0299 | 11 | 01 | 0914 018 | 7 | FEDERRING TGL 7403 A12 | SPRING WASHER * |
| 0299 | 12 | 01 | 0904 877 | 8 | SKT.-MUTTER TGL0-934 M12 -10 | HEXAGON NUT * |
| 0299 | 13 | 01 | 0115 110 | 1 | RADHALTER MIT BUCHSEN | WHEEL SUPPORT WITH SLEEVES * |
| 0299 | 14 | 01 | 0939 171 | 2 | BUCHSE TGL 6558 28/36X28 | BUSH * |
| 0299 | 15 | 01 | 0299 157 | 2 | SCHEIBE DM 28,5X50X2 | WASHER * |
| 0299 | 16 | 01 | 0902 055 | 1 | SICHERUNGSRING 28 TGL 0-471 | CIRCLIP * |
| 0299 | 17 | 01 | 0115 215 | 1 | PLATTE | PLATE * |
| 0299 | 18 | 01 | 0904 032 | 2 | SKT.-SCHR. TGL 0-933 M6X12 -8.8 | HEX.HEAD SCREW * |

RESERVERADHALTER MIT SCHWENKARM
IFA W50 SPARE WHEEL HOLDER WITH SWING ARM

86101

0299

| AGR ASS | BILD PICT. | BEST.-NR ORDER-NO | ST. QTY | BEZEICHNUNG | DESCRIPTION | AB/FR BIS/UP |
|---------|------------|-------------------|----------|-------------|--------------------------------------|---|
| 0299 | 19 | 01 | 0913 941 | 2 | FEDERRING TGL 7403 A6 | SPRING WASHER * |
| 0299 | 20 | 01 | 0903 843 | 1 | SKT.-SCHR. TGL 0-931 M16X70 -8.8 | HEX.HEAD SCREW * |
| 0299 | 21 | 01 | 0299 212 | 1 | SCHEIBE | WASHER * |
| 0299 | 22 | 01 | 0919 151 | 3 | RADMUTTER TGL 22252 CM22X1,5 | HUB NUT * |
| 0299 | 23 | 01 | 0904 522 | 2 | SKT.-SCHR. TGL 0-933 M12X30 -8.8 | HEX.HEAD SCREW * |
| 0299 | 24 | 01 | 0904 514 | 4 | SKT.-SCHR. TGL 0-933 M12X25 -8.8 | HEX.HEAD SCREW * |
| 0299 | 49 | 01 | 0299 003 | 1 | RESERVERADHALTER FUER RAD 8.25-20 | SPARE WHEEL HOLDER FOR WHEEL 8.25-20 * |
| 0299 | 50 | 01 | 0299 501 | 1 | RESERVERADHALTER FUER RAD 9.00-20 | SPARE WHEEL HOLDER FOR WHEEL 9.00-20 * |
| 0299 | 51 | 01 | 0299 518 | 1 | RESERVERADHALTER FUER RAD 8.25-20 | SPARE WHEEL HOLDER FOR WHEEL 8.25-20 * |
| 0299 | 52 | 01 | 0299 526 | 1 | RESERVERADHALTER FUER RAD 9.00-20 | SPARE WHEEL HOLDER FOR WHEEL 9.00-20 * |

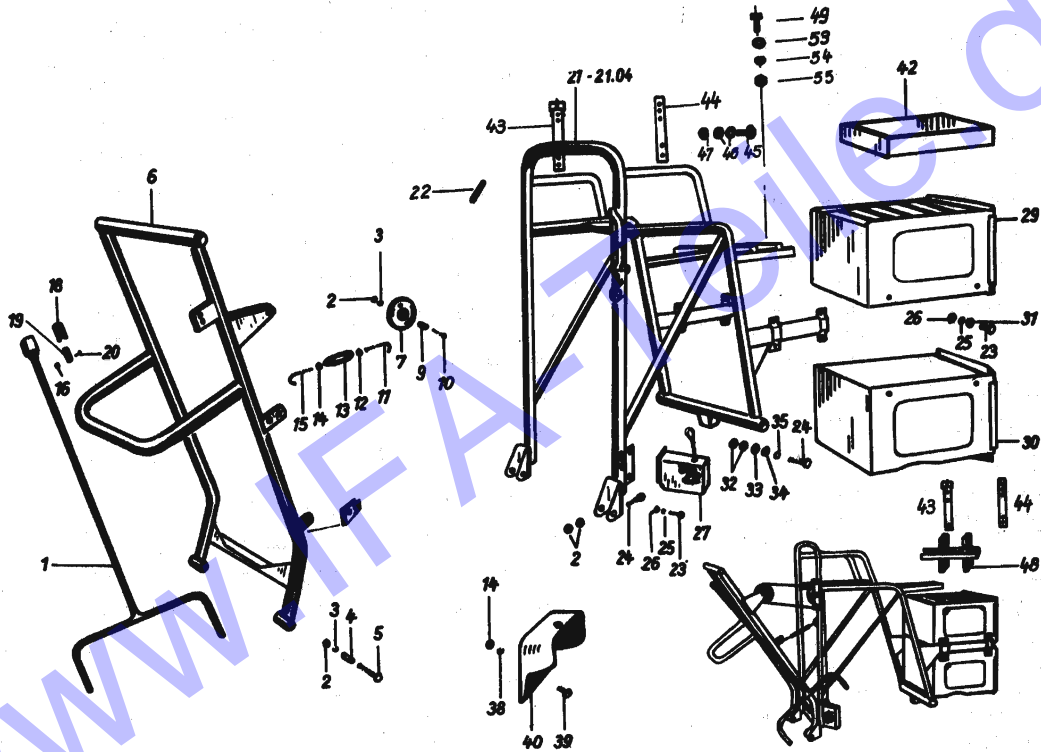

RESERVERADHALTER F. NIEDERDRUCKBEREIFUNG 86101
IFA W50 SPARE WHEEL HOLDER F.LOW PRESSURE TYRES 0300

| BGR ASS | BILD PICT. | BEST.-NR ORDER-NO | ST. QTY | BENENNUNG | DESCRIPTION | AB/FR BIS/UP |
|---------|------------|-------------------|---------|--|---|--------------|
| 0300 | 01.*A | | | 38.13-38.18; 39.01-51.09; 52.01; 55.02; | 39.06; 51.01-51.06; 56.01-56.02; 57.00; | |
| 0300 | 01.00 | 0300 015 | 1 | KURBEL | CRANK | |
| 0300 | 02 | 0904 877 | 12 | SKT.-MUTTER TGL0-934 M12 -10 | HEXAGON NUT | |
| 0300 | 03 | 0914 018 | 4 | FEDERRING TGL 7403 A12 | SPRING WASHER | |
| 0300 | 04 | 0300 048 | 2 | LAGERROHR | BEARING TUBE | |
| 0300 | 05 | 0903 763 | 2 | SKT.-SCHR. TGL 0-931 M12X90 -8.8 | HEX.HEAD SCREW | |
| 0300 | 06 | 0300 064 | 1 | SCHWENKBUEGEL | SWING BOW | * |
| 0300 | 07 | 0300 072 | 2 | SEILROLLE | ROPE PULLEY | |
| 0300 | 09 | 0300 097 | 2 | DISTANZBUCHSE | SPACER BUSH | |
| 0300 | 10 | 0903 691 | 2 | SKT.-SCHR. TGL 0-931 M12X45 -8.8 DM 13X20X20,7 LANG | HEX.HEAD SCREW | |
| 0300 | 11 | 0300 111 | 1 | BEFESTIGUNGSHAKEN | FIXING HOOK | |
| 0300 | 12 | 0904 844 | 1 | SKT.-MUTTER TGL0-934 M10 LINKS | HEXAGON NUT LEFT THREAD | |
| 0300 | 13 | 0906 581 | 1 | SPANNSCHLOSZ M10 TGL 0-1480 | TURNBUCKLE | |
| 0300 | 14 | 0904 836 | 3 | SKT.-MUTTER TGL0-934 M10 -10 | HEXAGON NUT | |
| 0300 | 15 | 0300 152 | 1 | BEFESTIGUNGSHAKEN | FIXING HOOK | |
| 0300 | 16 | 0904 803 | 4 | SKT.-MUTTER TGL0-934 M6 -10 | HEXAGON NUT | |
| 0300 | 18 | 0300 185 | 2 | HALTERUNG | HOLDER | |
| 0300 | 19 | 0300 193 | 2 | ANLAGE | BEARING PIECE | |
| 0300 | 20 | 0912 676 | 4 | SENKSCHR. TGL 5683 BM 6X22 -5.8 | C'SUNK SCREW | |
| 0300 | 21 | 0300 216 | 1 | HALTEBUEGEL | RETAINING FRAME | * |
| 0300 | 21.01 | 0300 505 | 1 | HALTEBUEGEL | RETAINING FRAME | * |
| 0300 | 21.02 | 0300 513 | 1 | HALTEBUEGEL | RETAINING FRAME | * |
| 0300 | 21.03 | 0300 538 | 1 | HALTEBUEGEL | RETAINING FRAME | * |
| 0300 | 21.04 | 0300 546 | 1 | HALTEBUEGEL | RETAINING FRAME | * |
| 0300 | 22 | 0906 331 | 1 | ZYLINDERKERBSTIFT 5X25 TGL 0-1473-5.8 | CYLINDER NOTCHED PIN | |

RESERVERADHALTER F. NIEDERDRUCKBEREIFUNG 86101
IFA W50 SPARE WHEEL HOLDER F.LOW PRESSURE TYRES 0300

| BGR ASS | BILD PICT. | BEST.-NR ORDER-NO | ST. QTY | BENENNUNG | DESCRIPTION | AB/FR BIS/UP |
|---------|------------|-------------------|---------|--|---------------------------|--------------|
| 0300 | 23 | 0904 217 | 888 | SKT.-SCHR. TGL 0-933 M8X20 -8.8 SIEHE 23.80-23.81 | HEX.HEAD SCREW | |
| 0300 | 23.80 | 0904 217 | 11 | SKT.-SCHR. TGL 0-933 M 8X 20 -8.8 | HEX.HEAD SCREW | * |
| 0300 | 23.81 | 0904 217 | 3 | SKT.-SCHR. TGL 0-933 M 8X 20 -8.8 | HEX.HEAD SCREW | * |
| 0300 | 24 | 0904 547 | 1 | SKT.-SCHR. TGL 0-933 M12X35 -10.9 | HEX.HEAD SCREW | |
| 0300 | 25 | 0913 966 | 888 | FEDERRING TGL 7403 A 8 SIEHE 25.80-25.81 | SPRING WASHER | |
| 0300 | 25.80 | 0913 966 | 11 | FEDERRING TGL 7403 A 8 | LOCK WASHER | * |
| 0300 | 25.81 | 0913 966 | 3 | FEDERRING TGL 7403 A 8 | LOCK WASHER | * |
| 0300 | 26 | 0904 828 | 888 | SKT.-MUTTER TGL0-934 M8 -10 SIEHE 26.80-26.81 | HEXAGON NUT | |
| 0300 | 26.80 | 0904 828 | 11 | SKT.-MUTTER TGL0-934 M8 -10 | HEXAGON NUT | |
| 0300 | 26.81 | 0904 828 | 3 | SKT.-MUTTER TGL0-934 M8 -10 | HEXAGON NUT | |
| 0300 | 27 | 0300 273 | 1 | SEILWINDE | ROPE WINCH | |
| 0300 | 29 | 0300 298 | 1 | GERAETEKASTEN MIT EINSCHUB | EQUIPMENT BOX WITH DRAWER | * |
| 0300 | 30 | 0300 304 | 1 | WERKZEUGKASTEN OHNE EINSCHUB | TOOLBOX WITHOUT DRAWER | * |
| 0300 | 31 | 0909 061 | 16 | SCHEIBE 8,4 TGL 0-8021-ST | WASHER | |
| 0300 | 32 | 0901 712 | 2 | SECHSKANTMUTTER BM12 TGL 0-439-50 | HEXAGON NUT | |
| 0300 | 33 | 0907 558 | 1 | KUGELSCHEIBE 13,4 TGL 0-6319 | SPHERICAL WASHER | |
| 0300 | 34 | 0907 582 | 1 | KUGELSCHEIBE 14,2 TGL 0-6319 | SPHERICAL WASHER | |
| 0300 | 35 | 0918 431 | 1 | TELLERFEDER A125 TGL 18399 | BELLEVILLE SPRING | |
| 0300 | 38 | 0913 982 | 2 | FEDERRING TGL 7403 A10 | SPRING WASHER | |
| 0300 | 39 | 0904 387 | 2 | SKT.-SCHR. TGL 0-933 M10X25 -8.8 | HEX.HEAD SCREW | |
| 0300 | 40 | 0300 400 | 1 | KONSOLE | BRACKET | * |

83040

RESERVERADHALTER F. NIEDERDRUCKBEREIFUNG 86101
IFA W50 SPARE WHEEL HOLDER F.LOW PRESSURE TYRES 0300

| BGR ASS | BILD PICT. | BEST.-NR ORDER-NO | ST. QTY | BENENNUNG | DESCRIPTION | AB/FR BIS/UP |
|---------|------------|-------------------|---------|---------------------------------|-------------------|--------------|
| 0300 | 42 | 0300 425 | 1 | DICHTUNG FUER WEG.-KASTEN | SEAL FOR TOOL BOX | |
| 0300 | 43 | 0300 433 | 2 | SCHNALLKAPPE | CAP | * |
| 0300 | 44 | 0300 441 | 2 | SCHNALLKAPPE | CAP | * |
| 0300 | 45 | 0904 065 | 4 | SKT.-SCHR. TGL 0-933 M6X18 -8,8 | HEX.HEAD SCREW | * |
| 0300 | 46 | 0909 053 | 8 | SCHEIBE 6,4 TGL 0-9021-ST | WASHER | * |
| 0300 | 47 | 0904 780 | 4 | SKT.-MUTTER TGLD-934 M 6 -8 | HEXAGON NUT | * |
| 0300 | 48 | 0300 482 | 1 | HALTERUNG | HOLDER | * |
| 0300 | 49 | 0904 225 | 4 | SKT.-SCHR. TGL 0-933 M8X22 -8,8 | HEX.HEAD SCREW | * |
| 0300 | 53 | 0901 310 | 8 | SCHEIBE TGL 0-125 8,4 -ST | WASHER | * |
| 0300 | 54 | 0913 966 | 4 | FEDERRING TGL 7403 A 8 | SPRING WASHER | * |
| 0300 | 55 | 0904 811 | 4 | SKT.-MUTTER TGLD-934 M 8 -8 | HEXAGON NUT | * |

VARIANTENZUORDNUNG / GUELTIGKEIT 86101
IFA W50 VARIANT-REDUCTION / VALIDITY 0300

| BGR ASS | BILD PICT. | VARIANTEN VARIANT | |
|---------|------------|---------------------|--|
| 0300 | 06 | FUER / FOR | 38.13- 38.18; 39.01- 39.06; 51.01- 51.06; 51.09; 55.02; 56.01; 56.02; 57.00; |
| | 21 | FUER / FOR | 51.09; 39.06; 51.01; 51.06 |
| | 21.01 | FUER / FOR | 38.13- 38.18; 39.01- 39.05 |
| | 21.02 | FUER / FOR | 57.00 |
| | 21.03 | FUER / FOR | 55.02 |
| | 21.04 | FUER / FOR | 56.01- 56.02 |
| | 23.80 | NICHT FUER/NOT FOR | 57.00 |
| | 23.81 | FUER / FOR | 57.00 |
| | 24.80 | WIE BILD/LIKE PICT. | 04.81 |
| | 25.80 | NICHT FUER/NOT FOR | 57.00 |
| | 25.81 | FUER / FOR | 57.00 |
| | 29 | FUER / FOR | 39.06; 51.01- 51.06; 51.09; 55.02; 56.01; 56.02; |
| | 30 | WIE BILD/LIKE PICT. | 29 |
| | 40 | FUER / FOR | 38.13- 38.18; 39.01- 39.06; 51.01- 51.06; 51.09; 55.02; 56.01; 57.00 |
| | 43 | FUER / FOR | 56.01; 56.02; |
| | 44 | WIE BILD/LIKE PICT. | 43 |
| | 45 | WIE BILD/LIKE PICT. | 43 |
| | 46 | WIE BILD/LIKE PICT. | 43 |
| | 47 | WIE BILD/LIKE PICT. | 43 |
| | 48 | WIE BILD/LIKE PICT. | 43 |
| | 49 | WIE BILD/LIKE PICT. | 43 |
| | 53 | WIE BILD/LIKE PICT. | 43 |
| | 54 | WIE BILD/LIKE PICT. | 43 |
| | 55 | WIE BILD/LIKE PICT. | 43 |

WWW.IFA-T...
 www.ifa-t.com

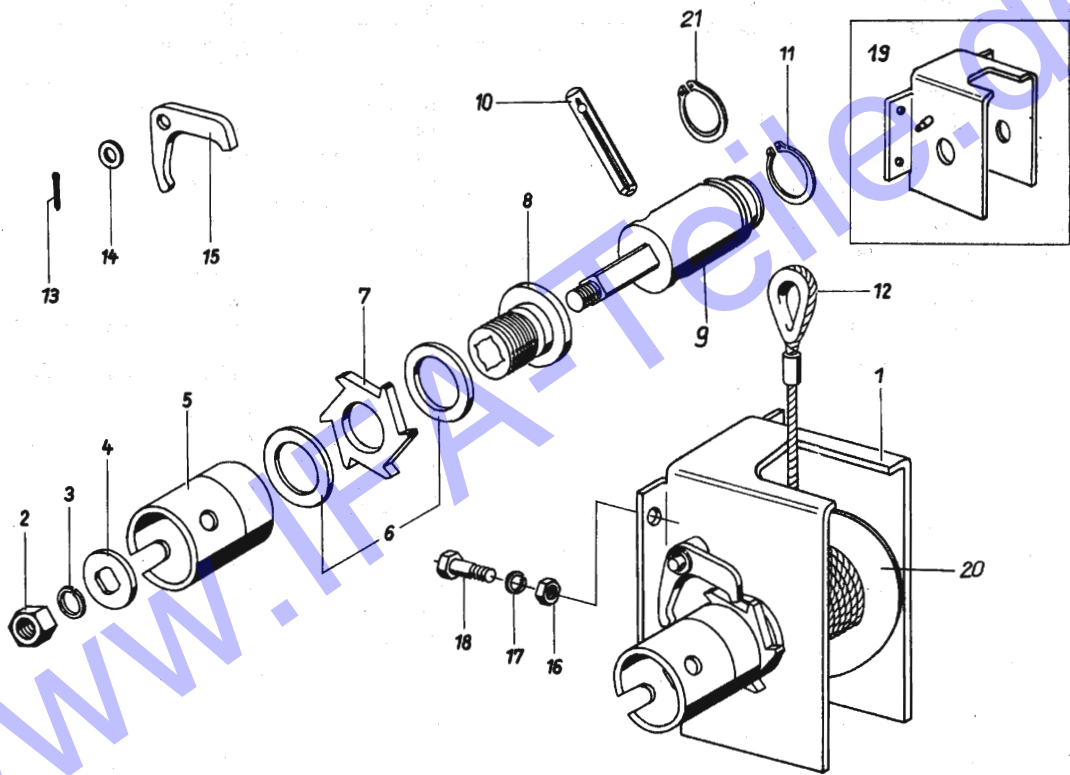

SEILWINDE FUER ND-RESERVERADHALTER 88101
IFA W50 ROPE WINCH FOR SPARE WHEEL HOLDER 0301

| BGR ASS | BILD PICT. | BEST.-NR ORDER-NO | ST. QTY | BEZEICHNUNG | DESCRIPTION | AB/FR BIS/UP |
|---------|------------|-------------------|----------|--|-----------------------------|--------------|
| 0301 | 01 | *A | | | | |
| | | | | 38.13-38.18; 51.01-55.02; 56.01-56.02; | 51.06; 51.09; 52.01; 57.00; | |
| 0301 | 01 | 00 | 0300 273 | 1 SEILWINDE | ROPE WINCH | |
| 0301 | 02 | 00 | 0922 508 | 1 SKT.-MUTTER TGL0-934 M12 -8 | HEXAGON NUT | |
| 0301 | 03 | 00 | 0914 026 | 1 FEDERRING TGL 7403 B12 | SPRING WASHER | |
| 0301 | 04 | 00 | 0301 040 | 1 SCHEIBE | WASHER | |
| 0301 | 05 | 00 | 0301 057 | 1 KURBELMUTTER | CRANK NUT | |
| 0301 | 06 | 00 | 0301 065 | 2 REIBSCHEIBE | FRICION DISC | |
| 0301 | 07 | 00 | 0301 073 | 1 SPERRAD | RATCHET WHEEL | |
| 0301 | 08 | 00 | 0301 081 | 1 GEWINDESTUECK | THREADED PIECE | |
| 0301 | 09 | 00 | 0301 088 | 1 ANTRIEBSWELLE | DRIVING SHAFT | |
| 0301 | 10 | 00 | 0301 104 | 1 ZYLINDERKERBSTIFT | CYLINDER NOTCHED PIN | |
| 0301 | 11 | 00 | 0902 071 | 1 SICHERUNGSRING 32 TGL 0-471 | CIRCLIP | |
| 0301 | 12 | 00 | 0301 120 | 1 DRAHTSEIL | WIRE ROPE | |
| 0301 | 13 | 00 | 0900 744 | 1 SPLINT TGL 0-94 2X12 -ST | SPLIT PIN | |
| 0301 | 14 | 00 | 0901 310 | 1 SCHEIBE TGL 0-125 8.4 -ST | WASHER | |
| 0301 | 15 | 00 | 0301 153 | 1 SPERRKLINKE | RATCHET | |
| 0301 | 16 | 00 | 0904 828 | 3 SKT.-MUTTER TGL0-934 M8 -10 | HEXAGON NUT | |
| 0301 | 17 | 00 | 0613 968 | 3 FEDERRING TGL 7403 A 8 | SPRING WASHER | |
| 0301 | 18 | 00 | 0904 217 | 3 SKT.-SCHR. TGL 0-933 M8X20 -8.8 | HEX.HEAD SCREW | |
| 0301 | 19 | 00 | 0301 194 | 1 GEHAEUSE | HOUSING | |
| 0301 | 20 | 00 | 0301 200 | 1 SCHEIBE DM 80X40X2 | WASHER | |
| 0301 | 21 | 00 | 0902 110 | 1 SICHERUNGSRING 40 TGL 0-471 | CIRCLIP | |



NOTIZEN ^{NOTES}

NOTES

NOTIZEN

| | |
|----|--|
| 1 | |
| 2 | |
| 3 | |
| 4 | |
| 5 | |
| 6 | |
| 7 | |
| 8 | |
| 9 | |
| 10 | |
| 11 | |
| 12 | |

| | | | |
|--|--|--|--|
| | | | |
| | | | |
| | | | |
| | | | |
| | | | |
| | | | |
| | | | |
| | | | |
| | | | |
| | | | |



WWW.IFA-TECH

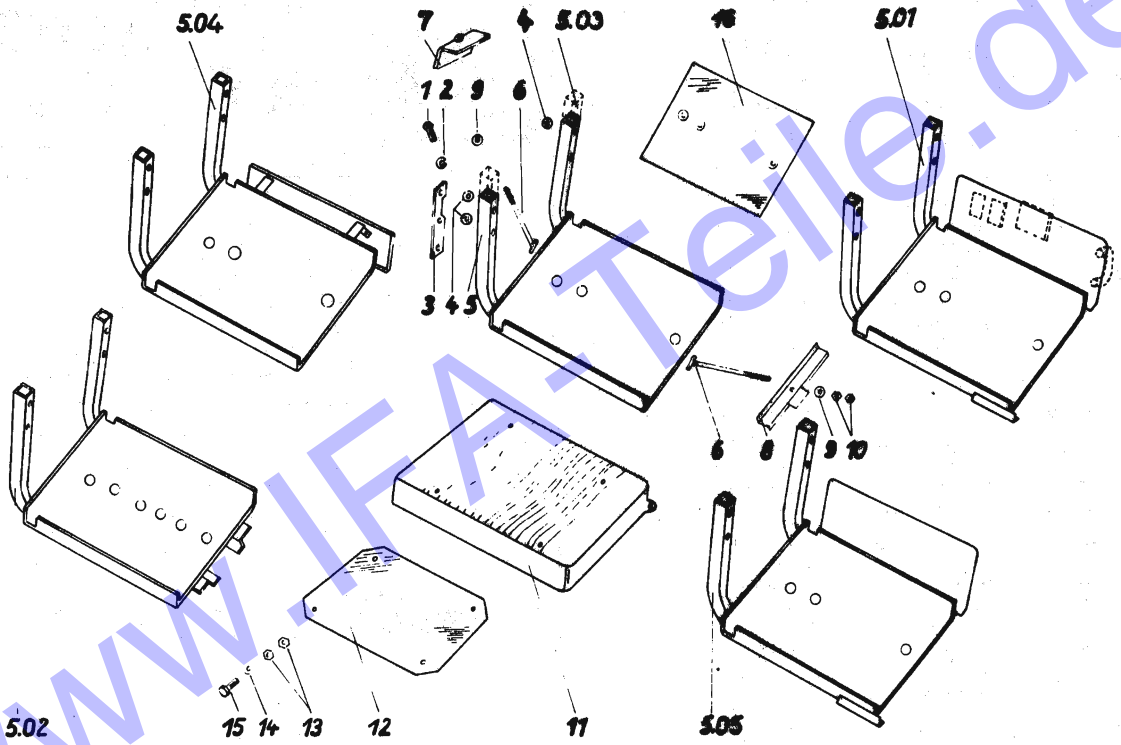

www.fatele.de



BATTERIELAGERUNG MIT KAPPE
IFA W50 BATTERY MOUNTING WITH COVER

86101
0302

| BGR ASS | BILD PICT. | BEZ.-NR ORDER-NO | ST. QTY | BENENNUNG | DESCRIPTION | AB/PK BIS/UP |
|---------|------------|------------------|---------|---|---|--------------|
| 0302 | 01 | *A | | | | |
| | | | | 01.00-06.03; 06.05-43.02; 43.07; 44.00-54.00; 55.02; 56.01; | 38.08; 40.06; 42.00; 46.00; 48.00; 51.00-56.02; | |
| 0302 | 01 | 0904 643 | 4 | SKT.-SCHR. TGL 0-933 M16X 40 -8.8 | HEX.HEAD SCREW | |
| 0302 | 02 | 0914 050 | 4 | FEDERRING TGL 7403 A16 | SPRING WASHER | |
| 0302 | 03 | 0294 136 | 1 | BEILAGEBLECH | PACKING PLATE | |
| 0302 | 04 | 0302 041 | 3 | BEILAGESCHEIBE DM 18X40X8 | SHIM | * |
| 0302 | 05 | 0302 058 | 1 | BATTERIEKONSOL 355 HOCH | BATTERY SUPPORT. 355 HIGH | * |
| 0302 | 05 | 0302 515 | 1 | BATTERIEKONSOL 355 HOCH | BATTERY SUPPORT. 355 HIGH | * |
| 0302 | 05 | 0302 523 | 1 | BATTERIEKONSOL 355 HOCH | BATTERY SUPPORT. 355 HIGH | * |
| 0302 | 05 | 0302 507 | 1 | BATTERIEKONSOL LANG | BATTERY SUPPORT.LONG | * |
| 0302 | 05 | 0302 531 | 1 | BATTERIEKONSOL LANG | BATTERY SUPPORT.LONG | * |
| 0302 | 05 | 0302 548 | 1 | BATTERIEKONSOL | BATTERY SUPPORT. | * |
| 0302 | 06 | 0302 066 | 2 | SPANNSCHRAUBE | CLAMPING BOLT | |
| 0302 | 07 | 0302 074 | 1 | SPANNSTUECK | CLAMPING PIECE | |
| 0302 | 08 | 0302 082 | 1 | SPANNSCHIENE | CLAMPING RAIL | |
| 0302 | 09 | 0901 310 | 2 | SCHEIBE TGL 0-125 8,4 -ST | WASHER | |
| 0302 | 10 | 0904 828 | 4 | SKT.-MUTTER TGL0-934 M8 -10 | HEXAGON NUT | |
| 0302 | 11 | 0302 113 | 1 | BATTERIEKAPPE | BATTERY COVER | |
| 0302 | 12 | 0302 121 | 1 | ABDECKBLECH | COVER PLATE | * |
| 0302 | 13 | 0904 803 | 8 | SKT.-MUTTER TGL0-934 M 8 -10 | HEXAGON NUT | * |
| 0302 | 14 | 0909 053 | 4 | SCHEIBE 6,4 TGL 0-9021-ST | WASHER | * |
| 0302 | 15 | 0900 656 | 4 | LINSENSCHR. TGL 0-85 BM6X25 -5.8 | LENS-HEAD SCREW | * |
| 0302 | 16 | 0302 162 | 1 | GUMMIPLATTE | RUBBER PLATE | |

VARIANTENZUORDNUNG / GUELTIGKEIT
IFA W50 VARIANT-REDUCTION / VALIDITY

86101
0302

| BGR ASS | BILD PICT. | | VARIANTEN VARIANT |
|---------|------------|---------------------|--|
| 0302 | 04 | FUER / FOR | 01.00- 03.13; 04.01; 05.04; 06.05; 07.08; 11.00- 17.00; 18.05; 23.01- 23.03; 26.05; 32.00; 36.01- 36.04; 36.06- 36.10; 40.05; 42.01; 42.03; 43.02; 44.00; 51.07; 51.09; 53.00; 56.02; 56.01; 56.02 |
| | 05 | FUER / FOR | 01.01- 01.10; 01.12- 20.00; 22.00- 24.01; 24.03- 35.00; 38.00- 39.05; 39.07; 40.05; 42.00; 43.02; 43.07; 44.00- 45.00; 51.09; 54.00; 55.02; 56.01; 56.02 |
| | 05.01 | FUER / FOR | 36.01- 36.10; 37.01- 37.02; 51.01- 51.07; 52.01- 52.03; 53.01; 53.04 |
| | 05.02 | FUER / FOR | 01.11; 24.02 |
| | 05.03 | FUER / FOR | 21.01- 21.04; 46.00 |
| | 05.04 | FUER / FOR | 48.00 |
| | 05.05 | FUER / FOR | 51.08 |
| | 12 | FUER / FOR | 24.00- 25.01; 34.01- 34.03; 35.01; 38.08; 39.01- 39.05; 39.07; 42.02; 42.04- 42.05; 43.07; 45.00- 51.05; |
| | 13 | WIE BILD/LIKE PICT. | 12 |
| | 14 | WIE BILD/LIKE PICT. | 12 |
| | 15 | WIE BILD/LIKE PICT. | 12 |

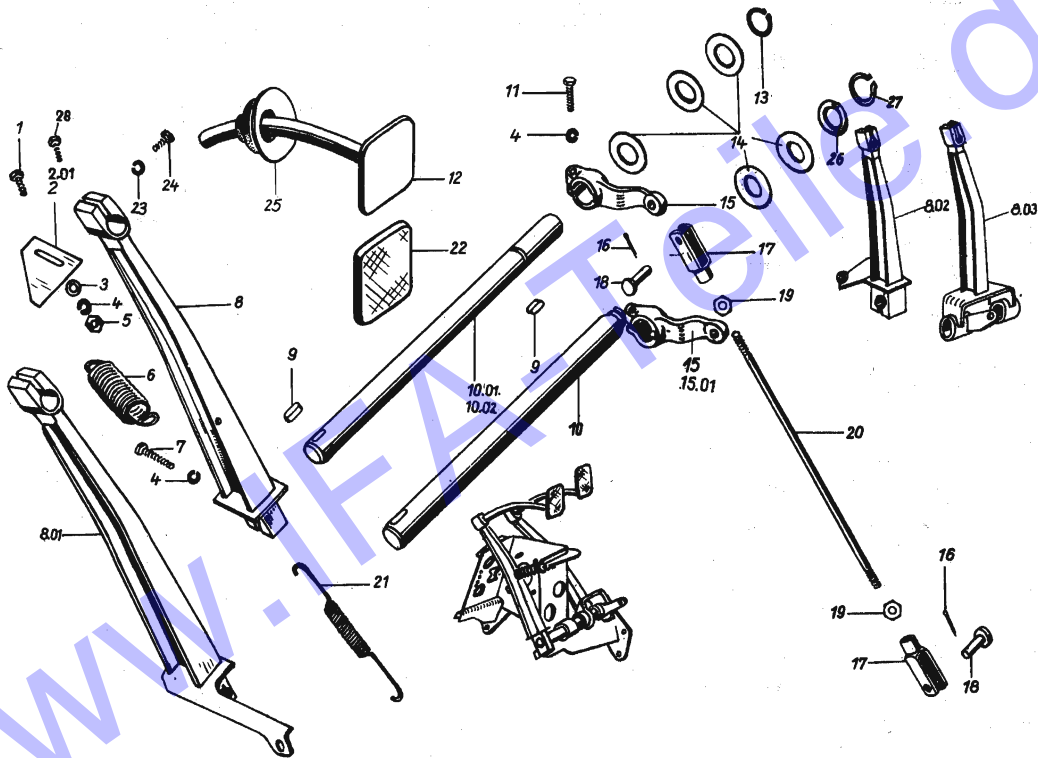

www.fahrer.de

| KUPPLUNGSPEDAL | | | | | | 86101 |
|----------------------|------------|-------------------|---------|---|--|--------------|
| IFA W50 CLUTCH PEDAL | | | | | | 0303 |
| BGR ASS | BILD PICT. | BEST.-NR ORDER-NO | ST. QTY | BENENNUNG | DESCRIPTION | AB/PL BIS/UP |
| 0303 | 01.*A | | | 01.00-57.00 | | |
| 0303 | 01.00 | 0904 217 | 2 | SKT.-SCHR. TGL 0-833 M8X20 -8.8 | HEX.HEAD SCREW | * |
| 0303 | 02 | 0303 026 | 1 | ANSCHLAGWINKEL | STOP ANGLE | * |
| 0303 | 02.01 | 0303 540 | 1 | ANSCHLAGWINKEL | STOP ANGLE | * |
| 0303 | 03 | 0901 310 888 | | SCHEIBE TGL 0-125 8,4 -ST S./SEE 03.80-03.81 | WASHER | |
| 0303 | 03.80 | 0901 310 | 2 | SCHEIBE TGL 0-125 8,4 -ST | WASHER | * |
| 0303 | 03.81 | 0901 310 | 3 | SCHEIBE TGL 0-125 8,4 -ST | WASHER | * |
| 0303 | 04 | 0913 966 888 | | FEDERRING TGL 7403 A 8 S./SEE 04.80-04.81 | SPRING WASHER | |
| 0303 | 04.80 | 0913 966 | 4 | FEDERRING TGL 7403 A 8 | SPRING WASHER | * |
| 0303 | 04.81 | 0913 966 | 5 | FEDERRING TGL 7403 A 8 | SPRING WASHER | * |
| 0303 | 05 | 0904 828 888 | | SKT.-MUTTER TGL0-934 M8 -10 S./SEE 05.80-05.81 | HEXAGON NUT | |
| 0303 | 05.80 | 0904 828 | 2 | SKT.-MUTTER TGL0-934 M8 -10 | HEXAGON NUT | * |
| 0303 | 05.81 | 0904 828 | 3 | SKT.-MUTTER TGL0-934 M8 -10 | HEXAGON NUT | * |
| 0303 | 06 | 0918 362 | 1 | ZUGFEDER TGL 18397 A2,8X30X25 B | TENSION SPRING | * |
| 0303 | 07 | 0904 274 | 1 | SKT.-SCHR. TGL 0-833 M 8X 45 -8.8 | HEX.HEAD SCREW | * |
| 0303 | 08 | 0303 063 | 1 | KUPPLUNGSPEDAL | CLUTCH PEDAL | 71040 |
| 0303 | 08.01 | 0303 506 | 1 | KUPPLUNGSPEDAL | CLUTCH PEDAL | 7107* |
| 0303 | 08.02 | 0303 516 | 1 | KUPPLUNGSPEDAL | CLUTCH PEDAL | 7107* |
| 0303 | 08.03 | 0303 524 | 1 | KUPPLUNGSPEDAL | CLUTCH PEDAL | * |
| 0303 | 09 | 0914 444 | 2 | PASZFEDER TGL 9500 A 8X7X22 | KEY | * |
| 0303 | 10 | 0303 106 | 1 | PEDALWELLE PASZFEDER IN MITTE | PEDAL SHAFT KEYS IN THE MIDDLE | * |
| 0303 | 10.01 | 0303 532 | 1 | PEDALWELLE PASZFEDERN AN ENDEN 95 GRAD VERSETZT | PEDAL SHAFT KEYS ON ENDS 95 GRAD DISPLACED | * |

| KUPPLUNGSPEDAL | | | | | | 86101 |
|----------------------|------------|-------------------|---------|---|--|--------------|
| IFA W50 CLUTCH PEDAL | | | | | | 0303 |
| BGR ASS | BILD PICT. | BEST.-NR ORDER-NO | ST. QTY | BENENNUNG | DESCRIPTION | AB/PL BIS/UP |
| 0303 | 10.02 | 0303 557 | 1 | PEDALWELLE PASZFEDERN AN ENDEN 82 GRAD VERSETZT | PEDAL SHAFT KEYS ON ENDS 82 GRAD DISPLACED | * |
| 0303 | 11 | 0904 258 | 1 | SKT.-SCHR. TGL 0-833 M8X30 -8.8 | HEX.HEAD SCREW | * |
| 0303 | 12 | 0303 122 | 1 | VERBINDUNGSSTANGE | PEDAL BAR | |
| 0303 | 13 | 0902 055 | 1 | SICHERUNGSRING 28 TGL 0-471 | CIRCLIP | * |
| 0303 | 14 | 0303 147 888 | | SCHEIBE S./SEE 14.80-14.81 | WASHER | |
| 0303 | 14.80 | 0303 147 | 3 | SCHEIBE | WASHER | * |
| 0303 | 14.81 | 0303 147 | 2 | SCHEIBE | WASHER | * |
| 0303 | 15 | 0303 155 | 1 | HEBEL | LEVER | 83100 |
| 0303 | 15.01 | 0303 565 | 1 | HEBEL | LEVER | 8401* |
| 0303 | 16 | 0900 785 | 2 | SPLINT TGL 0-94 3,2X16 -ST | SPLIT PIN | * |
| 0303 | 17 | 0909 301 | 2 | GABELKOPF TGL0-71752 10X40 | FORK END | * |
| 0303 | 18 | 0303 186 | 2 | BOLZEN DM 10X28X23 | BOLT | * |
| 0303 | 19 | 0904 836 | 2 | SKT.-MUTTER TGL0-934 M10 -10 | HEXAGON NUT | * |
| 0303 | 20 | 0303 202 | 1 | ZUGSTANGE | PULL ROD | * |
| 0303 | 21 | 0303 210 | 1 | ZUGFEDER 4X20X375 | TENSION SPRING | * |
| 0303 | 22 | 0303 227 | 1 | PEDALUEBERZUG | PEDAL RUBBER | |
| 0303 | 23 | 0913 982 | 1 | FEDERRING TGL 7403 A10 | SPRING WASHER | |
| 0303 | 24 | 0904 426 | 1 | SKT.-SCHR. TGL 0-833 M10X35 -8.8 | HEX.HEAD SCREW | |
| 0303 | 25 | 0303 251 | 1 | PEDALABDICHTUNG | PEDAL SEALING | |
| 0303 | 26 | 0303 268 | 1 | TELLERSCHEIBE DM 22X50X1,5 | WASHER PLATE | * |
| 0303 | 27 | 0902 030 | 1 | SICHERUNGSRING 22 TGL 0-471 | CIRCLIP | * |
| 0303 | 28 | 0904 258 | 3 | SKT.-SCHR. TGL 0-833 M8X30 -8.8 | HEX.HEAD SCREW | * |

IFA W50

VARIANTENZUORDNUNG / GUELTIGKEIT
VARIANT-REDUCTION / VALIDITY86101
0303

| BGR ASS | BILD PCT. | VARIANTEN VARIANT |
|------------|--------------|---|
| 0303 | 01.00 | NICHT FUER/NOT FOR 06.00; 22.00; 46.00; 48.00; 51.08; 51.10; 53.00 |
| | 02 | NICHT FUER/NOT FOR 02.00; 04.00; 09.00; 25.00; 35.00; 54.00 |
| | 02.01 | FUER / FOR 02.00; 04.00; 09.00; 25.00; 35.00; 54.00 |
| | 03.80 | NICHT FUER/NOT FOR 06.00; 22.00; 46.00; 48.00; 51.08; 51.10; 53.00 |
| | 03.81 | FUER / FOR 06.00; 22.00; 46.00; 48.00; 51.08; 51.10; 53.00 |
| | 04.80 | NICHT FUER/NOT FOR 06.00; 22.00; 46.00; 48.00; 51.08; 51.10; 53.00 |
| | 04.81 | FUER / FOR 06.00; 22.00; 46.00; 48.00; 51.08; 51.10; 53.00 |
| | 05.80 | NICHT FUER/NOT FOR 06.00; 22.00; 46.00; 48.00; 51.08; 51.10; 53.00 |
| | 05.81 | FUER / FOR 06.00; 22.00; 46.00; 48.00; 51.08; 51.10; 53.00 |
| | 06 | FUER / FOR 02.00; 04.00; 06.00; 09.00; 22.00; 25.00; 35.00; 46.00; 48.00; 51.08; 51.10; 53.00; 54.00 |
| | 07 | NICHT FUER/NOT FOR 02.00; 04.00; 09.00; 25.00; 35.00; 54.00 |
| | 08.01 | NICHT FUER/NOT FOR 02.00; 04.00; 06.00; 09.00; 22.00; 25.00; 35.00; 46.00; 48.00; 51.08; 51.10; 53.00; 54.00 |
| | 08.02 | FUER / FOR 06.00; 22.00; 46.00; 48.00; 51.08; 51.10; 53.00 |
| | 08.03 | FUER / FOR 02.00; 04.00; 09.00; 25.00; 35.00; 54.00 |
| | 09 | NICHT FUER/NOT FOR 02.00; 04.00; 09.00; 25.00; 35.00; 54.00 |
| | 10 | NICHT FUER/NOT FOR 02.00; 04.00; 09.00; 25.00; 35.00; 54.00 |
| | 10.01 | FUER / FOR 09.00 |
| | 10.02 | FUER / FOR 02.00; 04.00; 25.00; 35.00; 54.00 |
| | 11 | NICHT FUER/NOT FOR 02.00; 04.00; 09.00; 25.00; 35.00; 54.00 |
| | 13 | FUER / FOR 02.00; 04.00; 09.00; 25.00; 35.00; 54.00 |
| | 14.80 | FUER / FOR 02.00; 04.00; 09.00; 25.00; 35.00; 54.00 |
| | 14.81 | NICHT FUER/NOT FOR 02.00; 04.00; 09.00; 25.00; 35.00; 54.00 |
| | 15 | NICHT FUER/NOT FOR 02.00; 04.00; 09.00; 25.00; 35.00; 54.00 |
| | 15.01 | NICHT FUER/NOT FOR 02.00; 04.00; 09.00; 25.00; 35.00; 54.00 |
| | 16 | NICHT FUER/NOT FOR 02.00; 04.00; 09.00; 25.00; 35.00; 54.00 |
| | 17 | NICHT FUER/NOT FOR 02.00; 04.00; 09.00; 25.00; 35.00; 54.00 |
| | 18 | NICHT FUER/NOT FOR 02.00; 04.00; 09.00; 25.00; 35.00; 54.00 |
| | 19 | NICHT FUER/NOT FOR 02.00; 04.00; 09.00; 25.00; 35.00; 54.00 |
| | 20 | NICHT FUER/NOT FOR 02.00; 04.00; 09.00; 25.00; 35.00; 54.00 |
| | 21 | WIE BILD/LIKE PICT. 08.01 |
| | 26 | NICHT FUER/NOT FOR 02.00; 04.00; 09.00; 25.00; 35.00; 54.00 |
| | 27 | NICHT FUER/NOT FOR 02.00; 04.00; 09.00; 25.00; 35.00; 54.00 |

IFA W50

VARIANTENZUORDNUNG / GUELTIGKEIT
VARIANT-REDUCTION / VALIDITY86101
0303

| BGR ASS | BILD PCT. | VARIANTEN VARIANT |
|------------|--------------|--|
| 0303 | 28 | FUER / FOR 06.00; 22.00; 46.00; 48.00; 51.08; 51.10; 53.00 |

www.fahrer.de

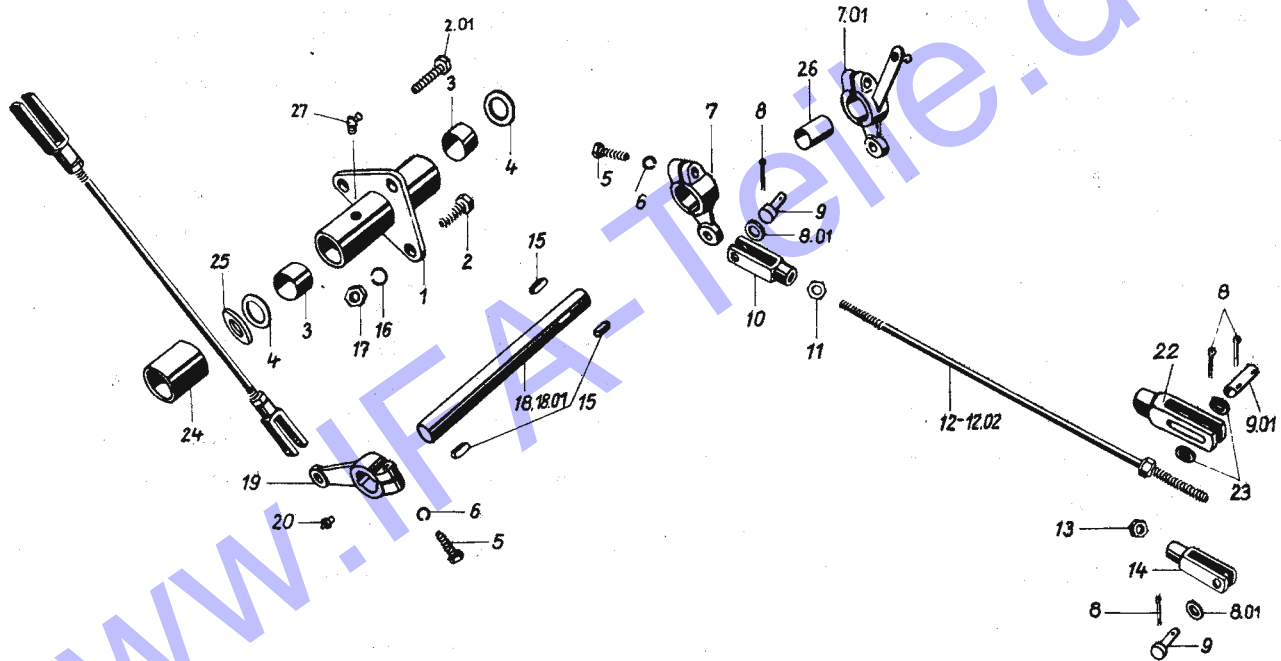

KUPPLUNGSGESTAENGE
IFA W50 CLUTCH LINKAGE

86101
0304

| BGR ASS | BILD PICT. | BEST.-NR ORDER-NO | ST. QTY | BEZEICHNUNG | DESCRIPTION | ABFR. BIS/UP |
|---------|------------|-------------------|---------|--|---------------------------------------|--------------|
| 0304 | 01. #A | | | 01.00-57.00 | | |
| 0304 | 01.00 | 0304 010 | 1 | LAGERBOCK M. BUCHSEN F. KUPPL.-GESTAENGE | BEARING BRACKET FOR CLUTCH LINKAGE | |
| 0304 | 02 | 0904 530 | 888 | SKT.-SCHR. TGL 0-833 M12X 35 -8.8 S./SEE 02.80-02.81 | HEX.HEAD SCREW | |
| 0304 | 02.80 | 0904 530 | 3 | SKT.-SCHR. TGL 0-833 M12X 35 -8.8 | HEX.HEAD SCREW | * |
| 0304 | 02.81 | 0904 530 | 1 | SKT.-SCHR. TGL 0-833 M12X 35 -8.8 | HEX.HEAD SCREW | * |
| 0304 | 03 | 0913 845 | 1 | BUCHSE TGL 6558 B 25/32X25 | BUSH | |
| 0304 | 04 | 0907 500 | 2 | FILZRING 25 TGL 0-5418-M5 | FELT RING | |
| 0304 | 05 | 0920 707 | 3 | SKT.-SCHR. TGL 0-831 M8X30 -8.8 | HEX.HEAD SCREW | |
| 0304 | 06 | 0913 966 | 3 | FEDERRING TGL 7403 A B | SPRING WASHER | |
| 0304 | 07 | 0304 076 | 1 | HEBEL 25X10X50 | LEVER | * |
| 0304 | 08 | 0900 785 | 888 | SPLINT TGL 0-94 3,2X16 -ST S./SEE 08.80-08.81 | SPLIT PIN | |
| 0304 | 08.01 | 0901 480 | 888 | FEDERSCHEIBE 10 TGL 0-137 S./SEE 08.82-08.83 | SPRING WASHER | 79041 |
| 0304 | 08.80 | 0900 785 | 2 | SPLINT TGL 0-94 3,2X16 -ST | SPLIT PIN | * |
| 0304 | 08.81 | 0900 785 | 3 | SPLINT TGL 0-94 3,2X16 -ST | SPLIT PIN | * |
| 0304 | 08.82 | 0901 480 | 2 | FEDERSCHEIBE 10 TGL 0-137 | SPRING WASHER | * |
| 0304 | 08.83 | 0901 480 | 1 | FEDERSCHEIBE 10 TGL 0-137 | SPRING WASHER | * |
| 0304 | 09 | 0303 188 | 888 | BOLZEN DM 10X28X23 S./SEE 09.80-09.81 | BOLT | |
| 0304 | 09.01 | 0304 500 | 1 | BOLZEN 10X40X28 | BOLT | * |
| 0304 | 09.80 | 0303 188 | 2 | BOLZEN | BOLT | * |
| 0304 | 09.81 | 0303 188 | 1 | BOLZEN | BOLT | * |
| 0304 | 10 | 0909 318 | 1 | GABELKOPF TGL0-71752 10X40 LINKS | FORK END LH | |

KUPPLUNGSGESTAENGE
IFA W50 CLUTCH LINKAGE

86101
0304

| BGR ASS | BILD PICT. | BEST.-NR ORDER-NO | ST. QTY | BEZEICHNUNG | DESCRIPTION | ABFR. BIS/UP |
|---------|------------|-------------------|---------|-------------------------------------|----------------------|--------------|
| 0304 | 11 | 0904 844 | 1 | SKT.-MUTTER TGL0-934 M10 LINKS | HEXAGON NUT | |
| 0304 | 12 | 0304 123 | 1 | KUPPLUNGSGESTAENGE | CLUTCH LINKAGE | * |
| 0304 | 12.01 | 0304 517 | 1 | KUPPLUNGSGESTAENGE | CLUTCH LINKAGE | * |
| 0304 | 12.02 | 0304 533 | 1 | KUPPLUNGSGESTAENGE | CLUTCH LINKAGE | * |
| 0304 | 13 | 0904 836 | 1 | SKT.-MUTTER TGL0-934 M10 -10 | HEXAGON NUT | |
| 0304 | 14 | 0909 301 | 1 | GABELKOPF TGL0-71752 10X40 | FORK END | * |
| 0304 | 15 | 0914 444 | 3 | PASZFEDER TGL 9500 A 8X7X22 | KEY | |
| 0304 | 16 | 0914 018 | 3 | FEDERRING TGL 7403 A12 | SPRING WASHER | |
| 0304 | 17 | 0904 877 | 3 | SKT.-MUTTER TGL0-934 M12 -10 | HEXAGON NUT | |
| 0304 | 18 | 0304 180 | 1 | WELLE 210 LG. | SHAFT | * |
| 0304 | 18.01 | 0304 525 | 1 | WELLE 235 LG. | SHAFT | * |
| 0304 | 19 | 0304 197 | 1 | HEBEL 25X10X90 | LEVER | |
| 0304 | 20 | 0909 213 | 1 | KEGELSCHMIERKOPF A 8 TGL 0-71412 | CONIC. GREASE NIPPLE | * |
| 0304 | 22 | 0304 228 | 1 | GABELKOPF | FORK END | * |
| 0304 | 23 | 0901 327 | 2 | SCHEIBE TGL 0-125 10,5 -ST | WASHER | * |
| 0304 | 24 | 0304 244 | 1 | ABSTANDSHUELSE 20 LG. | SPACER SLEEVE | * |
| 0304 | 25 | 0901 376 | 1 | SCHEIBE TGL 0-125 25 -ST | WASHER | * |
| 0304 | 26 | 0304 260 | 1 | HUELSE | SLEEVE | * |
| 0304 | 27 | 0909 221 | 1 | KEGELSCHMIERKOPF B 8 TGL 0-71412 | CONIC. GREASE NIPPLE | * |

IFA W50

VARIANTENZUORDNUNG / GÜLTIGKEIT
VARIANT-REDUCTION / VALIDITY

96101
0304

| BGR ASS | BILD PICT. | VARIANTEN VARIANT | |
|------------|---------------|----------------------|--|
| 0304 | 02.01 | FUER / FOR | 48.03; 51.10 |
| | 02.80 | NICHT FUER/NOT FOR | 48.03; 51.10 |
| | 02.81 | FUER / FOR | 48.03; 51.10 |
| | 07 | FUER / FOR | 02.00; 04.00; 09.00; 25.00; 35.00; 54.00 |
| | 07.01 | NICHT FUER/NOT FOR | 02.00; 04.00; 09.00; 25.00; 35.00; 54.00 |
| | 08.80 | NICHT FUER/NOT FOR | 36.02; 36.03 |
| | 08.81 | FUER / FOR | 36.02; 36.03 |
| | 08.82 | NICHT FUER/NOT FOR | 36.02; 36.03 |
| | 08.83 | FUER / FOR | 36.02; 36.03 |
| | 09.01 | FUER / FOR | 36.02; 36.03 |
| | 09.80 | NICHT FUER/NOT FOR | 36.02; 36.03 |
| | 09.81 | FUER / FOR | 36.02; 36.03 |
| | 12 | NICHT FUER/NOT FOR | 02.00; 04.00; 09.00; 25.00; 35.00; 36.02; 36.03; 54.00 |
| | 12.01 | FUER / FOR | 36.02; 36.03 |
| | 12.02 | FUER / FOR | 02.00; 04.00; 09.00; 25.00; 35.00; 54.00 |
| | 14 | NICHT FUER/NOT FOR | 36.02; 36.03 |
| | 18 | NICHT FUER/NOT FOR | 02.00; 04.00; 09.00; 25.00; 35.00; 54.00 |
| | 18.01 | FUER / FOR | 02.00; 04.00; 09.00; 25.00; 35.00; 54.00 |
| | 20 | FUER / FOR | 02.00; 04.00; 09.00; 25.00; 35.00; 54.00 |
| | 22 | FUER / FOR | 36.02; 36.03 |
| | 23 | FUER / FOR | 36.01; 36.02 |
| | 24 | FUER / FOR | 02.00; 04.00; 09.00; 25.00; 35.00; 54.00 |
| | 25 | FUER / FOR | 02.00; 04.00; 09.00; 25.00; 35.00; 54.00 |
| | 26 | NICHT FUER/NOT FOR | 02.00; 04.00; 09.00; 25.00; 35.00; 54.00 |
| | 27 | NICHT FUER/NOT FOR | 02.00; 04.00; 09.00; 25.00; 35.00; 54.00 |



VEB
IFA-KOMBINAT
Nutzkraftwagen
Ludwigsfelde

WWW.IFA-FAHRZEUGE.DE

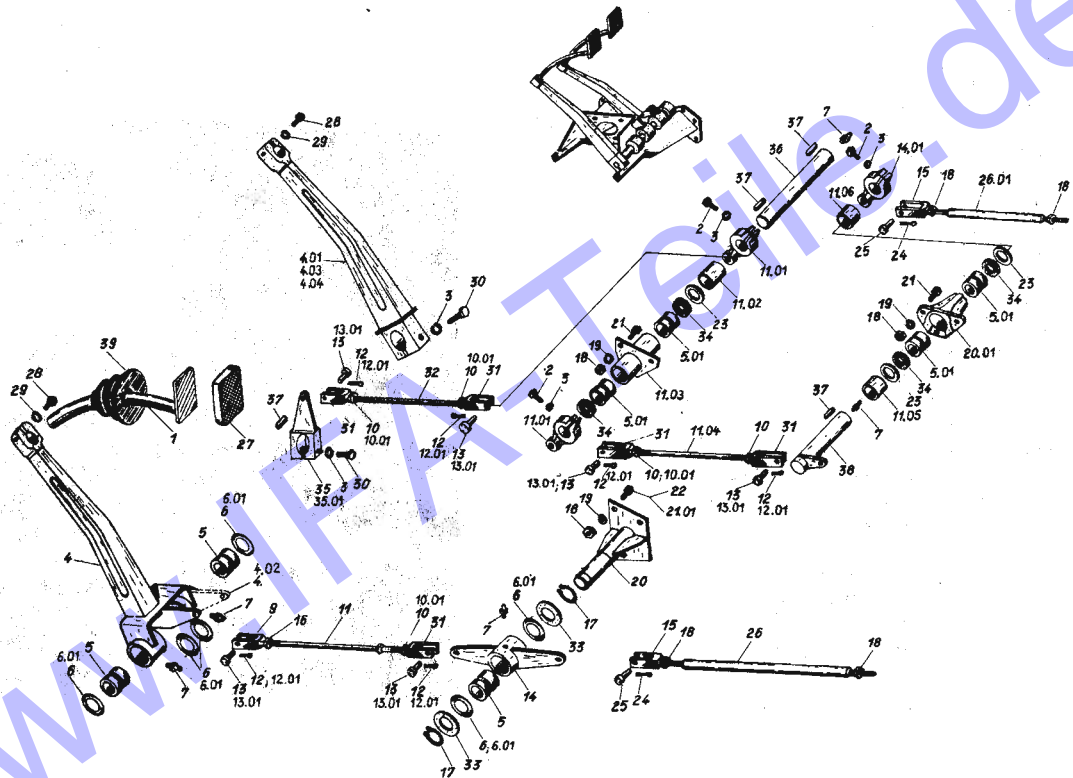

www.tandem.de

| IFA W50 BREMSPEDAL UND GESTAENGE | | | | | | 86101 |
|----------------------------------|------------|------------------|---------|---|-------------------------|---------------|
| BRAKE PEDAL AND LINKAGE | | | | | | 0305 |
| BCR ASZ | BILD PICT. | BEST-NR ORDER-NO | ST. QTY | BENENNUNG | DESCRIPTION | AB/FR. BUS/UP |
| 0305 | 01.*A | | | 01.00-57.00 | | |
| 0305 | 01.00 | 0305 011 | 1 | VERBINDUNGSSTANGE FUER BREMSPEDAL | PEDAL BAR | |
| 0305 | 02 | 0904 258 | 3 | SKT.-SCHR. TGL 0-933 M8X30 -8.8 | HEX.HEAD SCREW | * |
| 0305 | 03 | 0913 966 | 4 | FEDERRING TGL 7403 A 8 | SPRING WASHER | * |
| 0305 | 04 | 0305 044 | 1 | BREMSPEDAL | BRAKE PEDAL | 7010* |
| 0305 | 04.01 | 0305 518 | 1 | BREMSPEDAL | BRAKE PEDAL | * |
| 0305 | 04.02 | 0305 526 | 1 | BREMSPEDAL | BRAKE PEDAL | * |
| | | | | | | 70070 |
| 0305 | 04.03 | 0305 655 | 1 | BREMSPEDAL | BRAKE PEDAL | * |
| | | | | | | 70070 |
| 0305 | 04.04 | 0305 663 | 1 | BREMSPEDAL | BRAKE PEDAL | |
| 0305 | 05 | 0939 171 | 3 | BUCHSE TGL 6558 28/36X28 | BUSH | * |
| 0305 | 05.01 | 0913 845 | 4 | BUCHSE TGL 6558 B 25/32X25 | BUSH | * |
| 0305 | 06 | 0282 278 | 6 | OV-RING 28X40X4 | OV-RING | * |
| | | | | | | 83100 |
| 0305 | 06.01 | 0282 567 | 6 | RUNDRING | O-RING | 8401* |
| 0305 | 07 | 0909 213 | 888 | KEGELSCHMIERKOPF A 8 TGL 0-71412 S./SEE 07.80-07.82 | CONIC. GREASE NIPPLE | * |
| 0305 | 07.80 | 0909 213 | 3 | KEGELSCHMIERKOPF A 8 TGL 0-71412 | CONIC. GREASE NIPPLE | * |
| 0305 | 07.81 | 0909 213 | 2 | KEGELSCHMIERKOPF A 8 TGL 0-71412 | CONIC. GREASE NIPPLE | * |
| 0305 | 07.82 | 0909 213 | 1 | KEGELSCHMIERKOPF A 8 TGL 0-71412 | CONIC. GREASE NIPPLE | * |
| 0305 | 09 | 0909 318 | 1 | GABELKOPF TGL0-71752 10X40 LINKS | FORK END LH | * |
| 0305 | 10 | 0904 836 | 4 | SKT.-MUTTER TGL0-934 M10 -10 | HEXAGON NUT | * |
| 0305 | 10.01 | 0904 836 | 2 | SKT.-MUTTER TGL0-934 M10 -10 | HEXAGON NUT | * |
| 0305 | 11 | 0305 116 | 1 | ZUGSTANGE MIT GABELKOEPPEN | PULL ROD WITH FORK ENDS | 7010* |
| 0305 | 11.01 | 0304 076 | 2 | HEBEL | LEVER | * |
| 0305 | 11.02 | 0305 550 | 1 | ABSTANDSHUELSE DM 30X2X32 | SPACER SLEEVE | * |

| IFA W50 BREMSPEDAL UND GESTAENGE | | | | | | 86101 |
|----------------------------------|------------|------------------|---------|--|-------------------------|---------------|
| BRAKE PEDAL AND LINKAGE | | | | | | 0305 |
| BCR ASZ | BILD PICT. | BEST-NR ORDER-NO | ST. QTY | BENENNUNG | DESCRIPTION | AB/FR. BUS/UP |
| 0305 | 11.03 | 0305 567 | 1 | LAGERBOCK | BEARING BRACKET | * |
| 0305 | 11.04 | 0305 575 | 1 | ZUGSTANGE | PULL ROD | * |
| 0305 | 11.05 | 0305 591 | 1 | ABSTANDSHUELSE DM 30X2X35 | SPACER SLEEVE | * |
| 0305 | 11.06 | 0304 244 | 1 | ABSTANDSHUELSE 20 LG. | SPACER SLEEVE | * |
| 0305 | 12 | 0900 785 | 2 | SPLINT TGL 0-94 3,2X16 -ST | SPLIT PIN | * |
| 0305 | 12.01 | 0900 785 | 4 | SPLINT TGL 0-94 3,2X16 -ST | SPLIT PIN | * |
| 0305 | 13 | 0303 188 | 2 | BOLZEN DM 10X28X23 | BOLT | * |
| 0305 | 13.01 | 0303 188 | 4 | BOLZEN | BOLT | * |
| 0305 | 14 | 0305 140 | 1 | HEBEL | LEVER | 7010* |
| 0305 | 14.01 | 0305 583 | 1 | HEBEL 25X12X50 | LEVER | * |
| 0305 | 15 | 0909 334 | 1 | GABELKOPF TGL0-71752 12X48 | FORK END RH | |
| 0305 | 16 | 0904 844 | 1 | SKT.-MUTTER TGL0-934 M10 LINKS | HEXAGON NUT LEFT THREAD | * |
| 0305 | 17 | 0902 055 | 2 | SICHERUNGSRING 28 TGL 0-471 | CIRCLIP | * |
| 0305 | 18 | 0904 877 | 888 | SKT.-MUTTER TGL0-934 M12 -10 S./SEE 18.80-18.81 | HEXAGON NUT | |
| 0305 | 18.80 | 0904 877 | 6 | SKT.-MUTTER TGL0-934 M12 -10 | HEXAGON NUT | * |
| 0305 | 18.81 | 0904 877 | 9 | SKT.-MUTTER TGL0-934 M12 -10 | HEXAGON NUT | * |
| 0305 | 19 | 0914 018 | 888 | FEDERRING TGL 7403 A12 S./SEE 19.80-19.81 | LOCK WASHER | |
| 0305 | 19.80 | 0914 018 | 9 | FEDERRING TGL 7403 A12 | LOCK WASHER | * |
| 0305 | 19.81 | 0914 018 | 6 | FEDERRING TGL 7403 A12 | LOCK WASHER | * |
| 0305 | 20 | 0305 204 | 1 | LAGERBOCK | BEARING BRACKET | 7010* |
| 0305 | 20.01 | 0305 614 | 1 | LAGERBOCK | BEARING BRACKET | * |
| 0305 | 21 | 0904 530 | 888 | SKT.-SCHR. TGL 0-933 M12X 35 -8.8 S./SEE 21.80-21.82 | HEX.HEAD SCREW | |

IFA W50 BREMSPEDAL UND GESTAENGE
BRAKE PEDAL AND LINKAGE 96101
0305

| AGR ASS | BILD PCT. | BEST-NR ORDER-NO | ST. QTY | BENENNUNG | DESCRIPTION | ABFR. BIS/UP |
|------------|--------------|---------------------|------------|---|----------------|-----------------|
| 0305 | 21.01 | 0904 565 | 3 | SKT.-SCHR. TGL 0-933 M12X40 -8.8 | HEX.HEAD SCREW | * |
| 0305 | 21.80 | 0904 530 | 9 | SKT.-SCHR. TGL 0-933 M12X 35 -8.8 | HEX.HEAD SCREW | * |
| 0305 | 21.81 | 0904 530 | 5 | SKT.-SCHR. TGL 0-933 M12X 35 -8.8 | HEX.HEAD SCREW | * |
| 0305 | 21.82 | 0904 530 | 3 | SKT.-SCHR. TGL 0-933 M12X 35 -8.8 | HEX.HEAD SCREW | * |
| 0305 | 22 | 0904 522 | 1 | SKT.-SCHR. TGL 0-933 M12X30 -8.8 | HEX.HEAD SCREW | * |
| 0305 | 23 | 0901 376 | 3 | SCHEIBE TGL 0-125 25 -ST | WASHER | * |
| 0305 | 24 | 0900 824 | 1 | SPLINT TGL 0-94 4X20 -ST | SPLIT PIN | |
| 0305 | 25 | 0305 253 | 1 | BOLZEN D. 12X36X27 | BOLT | |
| 0305 | 26 | 0305 261 | 1 | DRUCKSTANGE | PUSH ROD | * |
| 0305 | 26.01 | 0305 630 | 1 | DRUCKSTANGE | PUSH ROD | * |
| 0305 | 27 | 0303 227 | 1 | PEDALUEBERZUG | PEDAL RUBBER | |
| 0305 | 28 | 0904 426 | 1 | SKT.-SCHR. TGL 0-933 M10X35 -8.8 | HEX.HEAD SCREW | |
| 0305 | 29 | 0913 982 | 1 | FEDERRING TGL 7403 A10 | SPRING WASHER | |
| 0305 | 30 | 0937 522 | 1 | SKT.-SCHR. TGL 0-933 M 8X 45 -10.9 | HEX.HEAD SCREW | * |
| 0305 | 31 | 0909 301 | 888 | GABELKOPF TGL0-71752 10X40 S./SEE 31.80-31.81 | FORK END | |
| 0305 | 31.80 | 0909 301 | 1 | GABELKOPF TGL0-71752 10X40 | FORK END | * |
| 0305 | 31.81 | 0909 301 | 4 | GABELKOPF TGL0-71752 10X40 | FORK END | * |
| 0305 | 32 | 0303 202 | 1 | ZUGSTANGE | PULL ROD | * |
| 0305 | 33 | 0303 147 | 2 | SCHEIBE DM 28,6X50X0,8 | WASHER | * |
| 0305 | 34 | 0907 500 | 4 | FILZRING 25 TGL 0-5419-M5 | FELT RING | * |
| 0305 | 35 | 0305 358 | 1 | HEBEL | LEVER | * 83100 |
| 0305 | 35.01 | 0305 647 | 1 | HEBEL | LEVER | 8401* |
| 0305 | 36 | 0305 366 | 1 | WELLE 153 LG. | SHAFT | * |

IFA W50 BREMSPEDAL UND GESTAENGE
BRAKE PEDAL AND LINKAGE 96101
0305

| AGR ASS | BILD PCT. | BEST-NR ORDER-NO | ST. QTY | BENENNUNG | DESCRIPTION | ABFR. BIS/UP |
|------------|--------------|---------------------|------------|--------------------------------|---------------|-----------------|
| 0305 | 37 | 0914 444 | 4 | PASZFEDER TGL 9600 A 8X7X22 | KEY | * |
| 0305 | 38 | 0305 382 | 1 | WELLE | SHAFT | * |
| 0305 | 39 | 0303 251 | 1 | PEDALABDICHTUNG | PEDAL SEALING | |

IFA W50

VARIANTENZUORDNUNG / GUELTIGKEIT
VARIANT-REDUCTION / VALIDITY86101
0305

| BGR ASS | BILD PICT. | VARIANTEN VARIANT | |
|---------|------------|--------------------|--|
| 0305 | 02 | FUER / FOR | 09.00 |
| | 03 | FUER / FOR | 09.00 |
| | 04 | NICHT FUER/NOT FOR | 05.00; 04.00; 09.00; 25.00; 35.00; 54.00 |
| | 04.01 | FUER / FOR | 02.00; 04.00; 25.00; 35.00; 54.00 |
| | 04.02 | NICHT FUER/NOT FOR | 02.00; 04.00; 09.00; 25.00; 35.00; 54.00 |
| | 04.03 | NICHT FUER/NOT FOR | 02.00; 04.00; 09.00; 25.00; 35.00; 54.00 |
| | 04.04 | FUER / FOR | 09.00 |
| | 05 | NICHT FUER/NOT FOR | 02.00; 04.00; 09.00; 25.00; 35.00; 54.00 |
| | 05.01 | FUER / FOR | 09.00 |
| | 06 | NICHT FUER/NOT FOR | 02.00; 04.00; 09.00; 25.00; 35.00; 54.00 |
| | 06.01 | NICHT FUER/NOT FOR | 02.00; 04.00; 09.00; 25.00; 35.00; 54.00 |
| | 07.80 | NICHT FUER/NOT FOR | 02.00; 04.00; 09.00; 25.00; 35.00; 54.00 |
| | 07.81 | FUER / FOR | 09.00 |
| | 07.82 | FUER / FOR | 02.00; 04.00; 25.00; 35.00; 54.00 |
| | 09 | NICHT FUER/NOT FOR | 09.00 |
| | 10 | FUER / FOR | 09.00 |
| | 10.01 | NICHT FUER/NOT FOR | 09.00 |
| | 11 | NICHT FUER/NOT FOR | 02.00; 04.00; 09.00; 25.00; 35.00; 54.00 |
| | 11.01 | FUER / FOR | 09.00 |
| | 11.02 | FUER / FOR | 09.00 |
| | 11.03 | FUER / FOR | 09.00 |
| | 11.04 | FUER / FOR | 09.00 |
| | 11.05 | FUER / FOR | 09.00 |
| | 11.06 | FUER / FOR | 09.00 |
| | 12 | NICHT FUER/NOT FOR | 02.00; 04.00; 09.00; 25.00; 35.00; 54.00 |
| | 12.01 | FUER / FOR | 02.00; 04.00; 09.00; 25.00; 35.00; 54.00 |
| | 13 | NICHT FUER/NOT FOR | 02.00; 04.00; 09.00; 25.00; 35.00; 54.00 |
| | 13.01 | FUER / FOR | 02.00; 04.00; 09.00; 25.00; 35.00; 54.00 |
| | 14 | NICHT FUER/NOT FOR | 09.00 |
| | 14.01 | FUER / FOR | 09.00 |
| | 16 | NICHT FUER/NOT FOR | 09.00 |
| | 17 | NICHT FUER/NOT FOR | 09.00 |
| | 18.80 | NICHT FUER/NOT FOR | 09.00 |

IFA W50

VARIANTENZUORDNUNG / GUELTIGKEIT
VARIANT-REDUCTION / VALIDITY86101
0305

| BGR ASS | BILD PICT. | VARIANTEN VARIANT | |
|---------|------------|--------------------|--|
| 0305 | 18.81 | FUER / FOR | 09.00 |
| | 18.80 | FUER / FOR | 09.00 |
| | 18.81 | NICHT FUER/NOT FOR | 09.00 |
| | 20 | NICHT FUER/NOT FOR | 09.00 |
| | 20.01 | FUER / FOR | 09.00 |
| | 21.01 | NICHT FUER/NOT FOR | 09.00; 36.02; 36.03 |
| | 21.80 | FUER / FOR | 09.00 |
| | 21.81 | FUER / FOR | 36.02; 36.03 |
| | 21.82 | NICHT FUER/NOT FOR | 36.02; 36.03 |
| | 22 | NICHT FUER/NOT FOR | 09.00 |
| | 23 | FUER / FOR | 09.00 |
| | 26 | NICHT FUER/NOT FOR | 09.00 |
| | 26.01 | FUER / FOR | 09.00 |
| | 30 | FUER / FOR | 02.00; 04.00; 09.00; 25.00; 35.00; 54.00 |
| | 31.80 | NICHT FUER/NOT FOR | 09.00 |
| | 31.81 | FUER / FOR | 09.00 |
| | 32 | FUER / FOR | 09.00 |
| | 33 | NICHT FUER/NOT FOR | 09.00 |
| | 34 | FUER / FOR | 09.00 |
| | 35 | FUER / FOR | 09.00 |
| | 35.01 | FUER / FOR | 09.00 |
| | 36 | FUER / FOR | 09.00 |
| | 37 | FUER / FOR | 09.00 |
| | 38 | FUER / FOR | 09.00 |

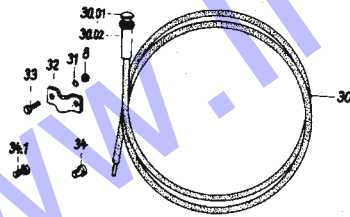
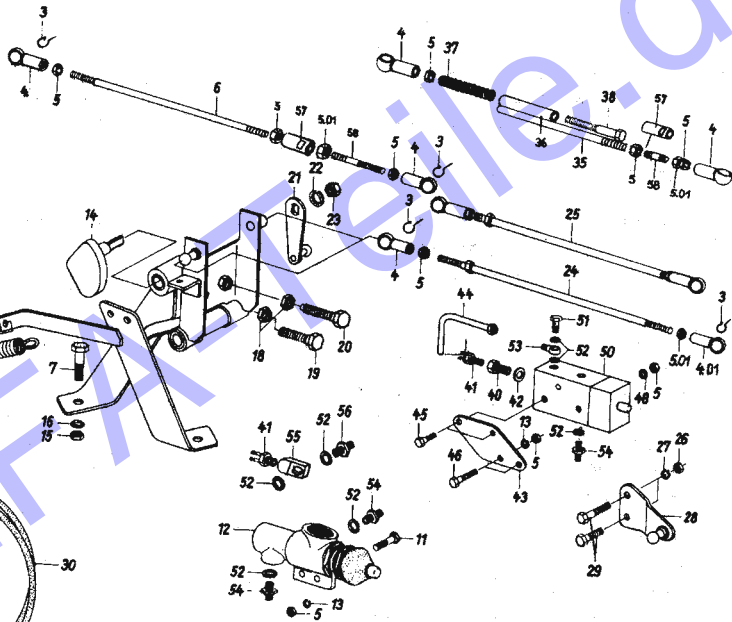
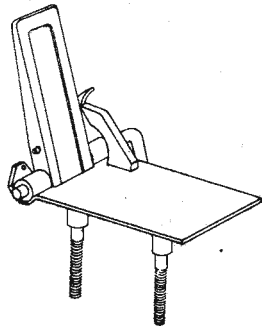

www.franz.de

FAHRFUSZHEBELGESTÄENGE UND HANDGAS
IFA W50 ACCELERATOR LINKAGE AND HAND THROTTLE

86101

0306

| BGR ASS | BILD PCT. | BEST.-NR ORDER-NO | ST. QTY | BENENNUNG | DESCRIPTION | AB/FK BIS/UP |
|------------|--------------|----------------------|------------|--|--|-----------------|
| 0306 | 01.** | | | FORTSETZUNG SIEHE BGR. 0348 | CONTINUATION SEE GROUP 0348 | |
| 0306 | 01.*A | | | | 08.00; 10.00-24.00; 57.00 | |
| 0306 | 03 | 0910 738 | 6 | SICHERUNGSBUEGEL S10 TGL 39-804 | LOCK YOKE | |
| 0306 | 04 | 0910 705 888 | | KUGELPFANNE AS10 TGL 39-804 S. BILD 04.80-04.83 | BALL SOCKET SEE 04.80-04.83 | |
| 0306 | 04.01 | 0910 721 888 | | KUGELPFANNE AS10-L TGL 39-804 | BALL SOCKET | |
| 0306 | 04.80 | 0910 705 5 | | KUGELPFANNE AS10 TGL 39-804 | BALL SOCKET | * |
| 0306 | 04.81 | 0910 705 4 | | KUGELPFANNE AS10 TGL 39-804 | BALL SOCKET | * |
| 0306 | 04.82 | 0910 721 1 | | KUGELPFANNE AS10-L TGL 39-804 | BALL SOCKET | * |
| 0306 | 04.83 | 0910 721 2 | | KUGELPFANNE AS10-L TGL 39-804 | BALL SOCKET | * |
| 0306 | 05 | 0904 803 888 | | SKT.-MUTTER TGL0-934 M6 -10 SIEHE 05.80-05.82 | HEXAGON NUT SEE 05.80-05.82 | |
| 0306 | 05.01 | 0904 797 3 | | SKT.-MUTTER TGL0-934 M 6 -6 | HEXAGON NUT | |
| 0306 | 05.80 | 0904 803 11 | | SKT.-MUTTER TGL0-934 M6 -10 | HEXAGON NUT | * |
| 0306 | 05.81 | 0904 803 9 | | SKT.-MUTTER TGL0-934 M6 -10 | HEXAGON NUT | * |
| 0306 | 06 | 0306 061 1 | | GESTAENGE MIT KUGELPFANNEN BEST.AUS POS.3;4;5; 5.1;57;58;6DM6;366LG | LINKAGE WITH BALL SOCKET CONT.POS.3;4;5.1;57; 58;6DM6; 366 LONG | |
| 0306 | 07 | 0904 200 2 | | SKT.-SCHR. TGL 0-933 M8X18 -8.8 | HEX.HEAD SCREW | |
| 0306 | 08 | 0904 756 2 | | SKT.-MUTTER TGL0-934 M4 -10 | HEXAGON NUT | |
| 0306 | 09 | 0912 395 1 | | OESSENSCHRAUBE BM6X50 TGL 4737 | EYE SCREW | |
| 0306 | 10 | 0918 376 1 | | ZUGFEDER TGL 18397 A2,0X14X40 A | TENSION SPRING | |
| 0306 | 11 | 0904 073 2 | | SKT.-SCHR. TGL 0-933 M6X20 -8.8 | HEX.HEAD SCREW | 83041 |

FAHRFUSZHEBELGESTÄENGE UND HANDGAS
IFA W50 ACCELERATOR LINKAGE AND HAND THROTTLE

86101

0306

| BGR ASS | BILD PCT. | BEST.-NR ORDER-NO | ST. QTY | BENENNUNG | DESCRIPTION | AB/FK BIS/UP |
|------------|--------------|----------------------|------------|---|---|-----------------|
| 0306 | 12 | 0306 125 1 | | MOTORBREMSVENTIL | ENGINE BRAKE VALVE | 83041 |
| 0306 | 13 | 0913 941 888 | | FEDERRING TGL 7403 A6 SIEHE 13.80-13.81 | LOCK WASHER SEE 13.80-13.81 | |
| 0306 | 13.80 | 0913 941 4 | | FEDERRING TGL 7403 A6 | LOCK WASHER | 83040 |
| 0306 | 13.81 | 0913 941 2 | | FEDERRING TGL 7403 A6 | LOCK WASHER | 83041 |
| 0306 | 14 | 0306 141 1 | | AUSRUECKSCHEIBE | DISENGAGING DISK | |
| 0306 | 15 | 0904 828 2 | | SKT.-MUTTER TGL0-934 M8 -10 | HEXAGON NUT | |
| 0306 | 16 | 0913 966 2 | | FEDERRING TGL 7403 A 8 | SPRING WASHER | |
| 0306 | 18 | 0901 698 2 | | SECHSKANTMUTTER BM10 TGL 0-439-50 | HEXAGON NUT | |
| 0306 | 19 | 0904 395 1 | | SKT.-SCHR. TGL 0-933 M10X30 -8.8 | HEX.HEAD SCREW | 83011 |
| 0306 | 19.01 | 0902 721 1 | | FLACHRUNDSCHRAUBE M10X 40 TGL0-603-8.8 | TRUSS-HEAD SCREW | 83010 |
| 0306 | 20 | 0306 205 1 | | EINSTELLSCHRAUBE | ADJUSTING SCREW | |
| 0306 | 21 | 0306 213 1 | | HEBEL | LEVER | |
| 0306 | 22 | 0914 018 1 | | FEDERRING TGL 7403 A12 | SPRING WASHER | |
| 0306 | 23 | 0901 712 1 | | SECHSKANTMUTTER BM12 TGL 0-439-50 | HEXAGON NUT | |
| 0306 | 24 | 0306 246 888 | | GESTAENGETEIL S. BILD 24.80-24.81 | LINKAGE PART SEE 24.80-24.81 | |
| 0306 | 24.80 | 0306 246 1 | | GESTAENGETEIL | LINKAGE PART | * |
| 0306 | 24.81 | 0306 246 2 | | GESTAENGETEIL | LINKAGE PART | * |
| 0306 | 25 | 0306 254 888 | | GESTAENGE BEST.AUS POS.3;4;4.1 5;5.1;24 DM6; 265LG S. BILD 25.80-25.81 | LINKAGE CONT.POS.3;4;4.1;5; 5.1;24 DM6; 265 LONG SEE 25.80-25.81 | |
| 0306 | 25.80 | 0306 254 1 | | GESTAENGE | LINKAGE | * |
| 0306 | 25.81 | 0907 927 3 | | DICHRING TGL 0-7603 A10X13,5 -CU | JOINT WASHER | * |
| 0306 | 26 | 0904 772 2 | | SKT.-MUTTER TGL0-934 M5 -10 | HEXAGON NUT | |
| 0306 | 27 | 0913 925 2 | | FEDERRING TGL 7403 A 5 | SPRING WASHER | |
| 0306 | 28 | 0306 287 1 | | WINKEL | ANGLE PLATE | |

FAHRFUSZHEBELGESTAENGE UND HANDGAS 86101
IFA W50 ACCELERATOR LINKAGE AND HAND THROTTLE 0306

| NR ASB | BILD PICT. | BEST.-NR ORDER-NO | ST. QTY | BENENNUNG | DESCRIPTION | AS/FR BIS/UP |
|--------|------------|-------------------|---------|---|---|--------------|
| 0306 | 29 | 0903 972 | 2 | SKT.-SCHR. TGL 0-933 M5X16 -8.8 | HEX.HEAD SCREW | |
| 0306 | 30 | 0306 535 | 1 | BETAETIGUNGSZUG 1480 LANG | CONTROL CABLE 1480 LONG | * |
| 0306 | 30.01 | 0306 301 | 1 | BETAETIGUNGSZUG 1390 LANG | CONTROL CABLE 1390 LONG | * |
| 0306 | 30.02 | 0306 510 | 1 | BUNDSCHRAUBE F. BETAETIGUNGSZUG | COLLAR SCREW FOR CONTROL CABLE | * |
| 0306 | 30.03 | 0306 527 | 1 | RAENDELMUTTER F. BETAETIGUNGSZUG | KNURLED NUT FOR CONTROL CABLE | * |
| 0306 | 31 | 0913 900 | 2 | FEDERRING TGL 7403 A 4 | LOCK WASHER | * |
| 0306 | 32 | 0306 326 | 2 | KLEMMSCHELLE | CLAMP | * |
| 0306 | 33 | 0903 831 | 2 | SKT.-SCHR. TGL 0-933 M4X16 -8.8 | HEX.HEAD SCREW | * |
| 0306 | 34 | 0070 105 | 1 | GEWINDEBUCHSE M5 | THREADED BUSH | * |
| 0306 | 34.01 | 0903 948 | 2 | SKT.-SCHR. TGL 0-933 M 5X 10 -8.8 | HEX.HEAD SCREW | * |
| 0306 | 35 | 0306 350 | 1 | GESTAENGETEIL DM 6X95 LG. | LINKAGE PART DM 6X95 LONG | * |
| 0306 | 36 | 0306 367 | 1 | GESTAENGE BEST. AUS POS. 3;4; 5;5 1;35;37;38;58; DM 6; 285 LANG | LINKAGE | * |
| 0306 | 37 | 0922 895 | 1 | DRUCKFEDER TGL 18395 B1,4X10X17,5 | COMPRESSION SPRING | * |
| 0306 | 38 | 0903 458 | 1 | SKT.-SCHR. TGL 0-931 M6X90 -5.8 | HEX.HEAD SCREW | * |
| 0306 | 40 | 0306 406 | 1 | ZWISCHENSTUECK | INTERMEDIATE PIECE | * 83040 |
| 0306 | 41 | 0306 414 | 1 | BREMSLICHTSCHALTER HYDR. BREMSLICHT-SCHALTER KENN-NR. 8840102/3 | STOP LIGHT SWITCH HYDR. STOP LIGHT SWITCH NR.8840.102/3 | * 83040 |
| 0306 | 42 | 0908 028 | 1 | DICHTRING TGL 0-7603 A14X18 -CU | JOINT WASHER | * 83040 |
| 0306 | 43 | 0306 430 | 1 | ZWISCHENPLATTE | INTERM.PLATE | * 83040 |
| 0306 | 44 | 0306 447 | 1 | ROHRLEITUNG | PIPE | * 83040 |
| 0306 | 45 | 0904 112 | 2 | SKT.-SCHR. TGL 0-933 M 6X 35 -8.8 | HEX.HEAD SCREW | * 83040 |

FAHRFUSZHEBELGESTAENGE UND HANDGAS 86101
IFA W50 ACCELERATOR LINKAGE AND HAND THROTTLE 0306

| NR ASB | BILD PICT. | BEST.-NR ORDER-NO | ST. QTY | BENENNUNG | DESCRIPTION | AS/FR BIS/UP |
|--------|------------|-------------------|---------|--|-----------------------------|--------------|
| 0306 | 46 | 0904 040 | 2 | SKT.-SCHR. TGL 0-933 M6X14 -8.8 | HEX.HEAD SCREW | * 83040 |
| 0306 | 48 | 0901 271 | 2 | SCHEIBE TGL 0-125 6,4 -ST | WASHER | * 83040 |
| 0306 | 50 | 0918 737 | 1 | WEGEVENTIL TGL 20708 A4-16,1X20,11 | WAY VALVE | * 83040 |
| 0306 | 51 | 0918 938 | 1 | HOHLSCHRAUBE A5 TGL 21619 -ST | BANJO BOLT | * 83040 |
| 0306 | 52 | 0907 927 | 888 | DICHTRING TGL 0-7603 A10X13,5 -CU | JOINT WASHER | * 83040 |
| 0306 | 52.80 | 0907 927 | 4 | DICHTRING TGL 0-7603 A10X13,5 -CU | JOINT WASHER | * |
| 0306 | 52.81 | 0907 927 | 3 | DICHTRING TGL 0-7603 A10X13,5 -CU | JOINT WASHER | * |
| 0306 | 52.82 | 0907 927 | 2 | DICHTRING TGL 0-7603 A10X13,5 -CU | JOINT WASHER | * |
| 0306 | 53 | 0918 825 | 1 | RINGSTUTZEN 6 TGL 21617 | BANJO SOCKET | * 83040 |
| 0306 | 54 | 0907 148 | 888 | EINSCHRAUBSTUTZEN L 6M-01 TGL 0-3901 S. BILD 54.80-54.81 | SCREW-IN SOCKET | * 83041 |
| 0306 | 54.80 | 0907 148 | 1 | EINSCHRAUBSTUTZEN L 6M-01 TGL 0-3901 | SCREW-IN SOCKET | * |
| 0306 | 54.81 | 0907 148 | 2 | EINSCHRAUBSTUTZEN L 6M-01 TGL 0-3901 | SCREW-IN SOCKET | * |
| 0306 | 55 | 0937 442 | 1 | RINGSTUTZEN 6AM10X1 TGL 29985 | BANJO SOCKET | * 83041 |
| 0306 | 56 | 0919 014 | 1 | HOHLSCHRAUBSTUTZEN 6 TGL 21620-ST | THREADED SOCKET | * 83041 |
| 0306 | 57 | 0306 576 | 888 | GEWINDEBUCHSE DM12; 53 LANG | THREADED BUSH DM 12 53 LONG | * 86041 |
| 0306 | 57.80 | 0306 576 | 2 | GEWINDEBUCHSE | THREADED BUSH | * 86041 |
| 0306 | 57.81 | 0306 576 | 1 | GEWINDEBUCHSE | THREADED BUSH | * |
| 0306 | 58 | 0306 584 | 888 | GESTAENGESTIFT DM6; 80 LANG | DM 6 80 LONG | * 86041 |
| 0306 | 58.80 | 0306 584 | 2 | GESTAENGESTIFT | | * 86041 |
| 0306 | 58.81 | 0306 584 | 1 | GESTAENGESTIFT | | * |

IFA W50 VARIANTENZUORDNUNG / GUELTIGKEIT 86101
 VARIANT-REDUCTION / VALIDITY 0306

| BGR ASS | BILD PICT. | VARIANTEN VARIANT | |
|---------|------------|---------------------|---|
| 0306 | 04.80 | FUER / FOR | 01.00; 03.00; 05.00- 08.00; 12.00- 18.00; 20.00; 23.00; 24.00; 26.01- 26.06; 27.00- 31.00; 33.00- 34.00; 36.00- 42.00; 45.00; 47.00; 49.00- 51.07; 51.08; 52.00- 53.00; 55.00; 56.01; 57.00 |
| | 04.81 | FUER / FOR | 10.00; 11.00; 19.00; 21.00; 22.00; 26.07; 32.00; 43.00; 44.00; 46.00; 48.00; 51.08 51.10; 56.02 |
| | 04.82 | WIE BILD/LIKE PICT. | 04.80 |
| | 04.83 | WIE BILD/LIKE PICT. | 04.81 |
| | 05.80 | WIE BILD/LIKE PICT. | 04.80 |
| | 05.81 | WIE BILD/LIKE PICT. | 04.81 |
| | 24.80 | FUER / FOR | 10.00; 11.00; 19.00; 21.00; 22.00; 26.07; 32.00; 43.00; 44.00; 46.00; 48.00; 51.08; 51.10; 56.02 |
| | 24.81 | WIE BILD/LIKE PICT. | 24.80 |
| | 25.80 | WIE BILD/LIKE PICT. | 24.80 |
| | 25.81 | WIE BILD/LIKE PICT. | 04.81 |
| | 30.00 | FUER / FOR | 08.00 |
| | 30.01 | FUER / FOR | 11.00; 19.00; 21.00; 22.00; 26.07; 32.00; 43.00; 44.00; 46.00; 48.00; 51.08; 51.10; 56.02; |
| | 30.02 | FUER / FOR | 09.00; 11.00; 19.00; 21.00; 22.00; 26.07; 32.00; 43.00; 44.00; 46.00; 48.00; 51.08; 51.10; 56.02 |
| | 30.03 | WIE BILD/LIKE PICT. | 30.02 |
| | 31 | WIE BILD/LIKE PICT. | 30.02 |
| | 32 | WIE BILD/LIKE PICT. | 30.02 |
| | 33 | WIE BILD/LIKE PICT. | 30.02 |
| | 34 | WIE BILD/LIKE PICT. | 30.02 |
| | 34.01 | WIE BILD/LIKE PICT. | 30.02 |
| | 35 | FUER / FOR | 06.05; 10.00; 11.00; 19.00; 21.00; 22.00; 26.07; 32.00; 43.00; 44.00; 46.00; 48.00; 51.08; 51.10; 56.02 |
| | 36 | WIE BILD/LIKE PICT. | 35 |
| | 37 | WIE BILD/LIKE PICT. | 24.80 |
| | 38 | WIE BILD/LIKE PICT. | 24.80 |
| | 40 | FUER / FOR | 01.15; 03.06; 07.03; 07.07; 11.03; 12.04; 13.02; 14.04; 15.04; 17.02; 21.03; 23.02; 24.06; 27.16; 38.03; 38.15; 39.03; 44.02; 48.04 |
| | 41 | FUER / FOR | 01.15; 03.06; 07.03; 07.07; 11.03; 12.04; 13.02; 14.04; 15.04; 17.02; 21.03; 23.02; 24.06; 27.16; 38.03; 39.03; 38.15; 44.02; 48.04 |
| | 42 | WIE BILD/LIKE PICT. | 40 |
| | 43 | WIE BILD/LIKE PICT. | 40 |

IFA W50 VARIANTENZUORDNUNG / GUELTIGKEIT 86101
 VARIANT-REDUCTION / VALIDITY 0306

| BGR ASS | BILD PICT. | VARIANTEN VARIANT | |
|---------|------------|--|--|
| 0306 | 44 | WIE BILD/LIKE PICT. | 40 |
| | 45 | WIE BILD/LIKE PICT. | 40 |
| | 46 | WIE BILD/LIKE PICT. | 40 |
| | 48 | WIE BILD/LIKE PICT. | 40 |
| | 50 | WIE BILD/LIKE PICT. | 40 |
| | 51 | WIE BILD/LIKE PICT. | 40 |
| | 51.01 | AB / FROM 83041 WIE BILD/LIKE PICT. | 40 |
| | 52.80 | AB / FROM 83041 WIE BILD/LIKE PICT. | 43 |
| | 52.81 | AB / FROM 83041 WIE BILD/LIKE PICT. | 40 |
| | 53 | WIE BILD/LIKE PICT. | 40 |
| | 54.80 | AB / FROM 83041 WIE BILD/LIKE PICT. | 41 |
| | 55.01 | WIE BILD/LIKE PICT. | 56.01 |
| | 57.81 | AB / FROM 86041 FUER / FOR | 10.00; 11.00; 19.00; 21.00; 22.00; 26.07; 32.00; 43.00; 44.00; 46.00; 48.00; 51.08; 51.10; 56.02 |
| | 58.80 | WIE BILD/LIKE PICT. | 57.80 |
| | 58.81 | WIE BILD/LIKE PICT. | 57.80 |

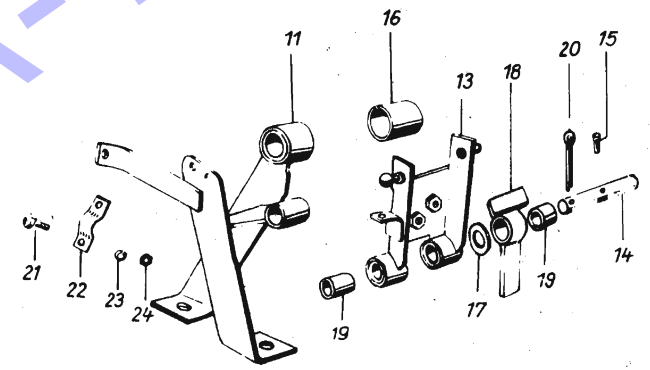
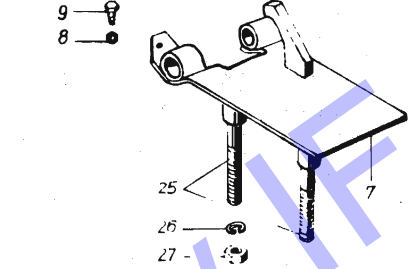
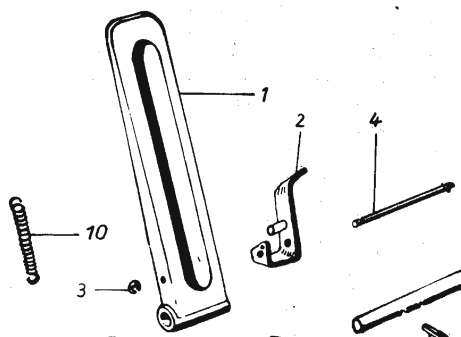

www.FATteile.de

FAHRFUSZHEBEL
IFA W50 ACCELERATOR

86101
0307

| BGR ASS | BILD PICT. | BEST.-NR ORDER-NO | ST. QTY | BENENNUNG | DESCRIPTION | AB/FR BIS/UP |
|---------|------------|-------------------|---------|--|----------------------------------|--------------|
| 0307 | 01.*A | | | 01.00-57.00 | | |
| 0307 | 01.00 | 0307 013 | 1 | FAHRFUSZHEBEL | ACCELERATOR | |
| 0307 | 02 | 0307 021 | 1 | BUEGEL | BOW | |
| 0307 | 03 | 0907 718 | 1 | SICHERUNGSSCHEIBE 5 TGL 0-8799 | LOCKING WASHER | |
| 0307 | 04 | 0307 046 | 1 | BOLZEN | BOLT | |
| 0307 | 05 | 0307 054 | 1 | WELLE 199 LANG | SHAFT 199 LONG | * |
| 0307 | 05.01 | 0307 511 | 1 | WELLE 212 LANG | SHAFT 212 LONG | * |
| 0307 | 06 | 0906 171 | 1 | KEGELKERBSTIFT 6X22 TGL 0-1471-5.8 | CONICAL NOTCHED PIN | |
| 0307 | 07 | 0307 070 | 1 | LAGERPLATTE | BEARING PLATE | * |
| 0307 | 07.01 | 0307 528 | 1 | LAGERPLATTE | BEARING PLATE | * |
| 0307 | 08 | 0904 764 | 1 | SKT.-MUTTER TGL0-934 M 5 -8 | HEXAGON NUT | |
| 0307 | 09 | 0903 964 | 1 | SKT.-SCHR. TGL 0-933 M5X14 -8.8 | HEX.HEAD SCREW | |
| 0307 | 10 | 0918 384 | 1 | ZUGFEDER TGL 18397 A2,2X11X25 A | TENSION SPRING | |
| 0307 | 11 | 0307 118 | 1 | BEFESTIGUNGSBOCK MIT BUCHSEN | FASTENING BRACKET WITH BUSHES | * |
| 0307 | 13 | 0307 134 | 1 | SCHWINGE | SWING | * |
| 0307 | 14 | 0307 142 | 1 | BOLZEN DM 12X70 | BOLT | * |
| 0307 | 14.01 | 0307 503 | 1 | BOLZEN LANG DM 12X100 | BOLT, LONG | * |
| 0307 | 15 | 0906 130 | 1 | KEGELKERBSTIFT 3X20 TGL 0-1471-5.8 | CONICAL NOTCHED PIN | * |
| 0307 | 16 | 0909 623 | 1 | BOHRBUCHSE O.BUND A13,5X28 TGL 30-179 | BUSH WITHOUT SHOULDER | * |
| 0307 | 17 | 0901 335 | 1 | SCHEIBE TGL 0-125 13 -ST | WASHER | * |
| 0307 | 18 | 0307 183 | 1 | BETAETIGUNGSHABEL | OPERATING LEVER | * |
| 0307 | 19 | 0913 886 888 | | BUCHSE TGL 6558 12-18X18 O. BUND SIEHE 19.80-19.81 | BUSH | * |
| 0307 | 19.80 | 0913.886 | 3 | BUCHSE TGL 6558 12-18X18 O. BUND | BUSH | * |

FAHRFUSZHEBEL
IFA W50 ACCELERATOR

86101
0307

| BGR ASS | BILD PICT. | BEST.-NR ORDER-NO | ST. QTY | BENENNUNG | DESCRIPTION | AB/FR BIS/UP |
|---------|------------|-------------------|---------|---------------------------------------|----------------|--------------|
| 0307 | 19.81 | 0913 886 | 2 | BUCHSE TGL 6558 12-18X18 O. BUND | BUSH | * |
| 0307 | 20 | 0900 793 | 1 | SPLINT TGL 0-94 3,2X20 -ST | SPLIT PIN | * |
| 0307 | 21 | 0903 931 | 2 | SKT.-SCHR. TGL 0-933 M4X16 -8.8 | HEX.HEAD SCREW | * |
| 0307 | 22 | 0306 326 | 2 | KLEMMSCHELLE | CLAMP | * |
| 0307 | 23 | 0913 900 | 2 | FEDERRING TGL 7403 A 4 | LOCK WASHER | * |
| 0307 | 24 | 0904 756 | 2 | SKT.-MUTTER TGL0-934 M4 -10 | HEXAGON NUT | * |
| 0307 | 25 | 0959 142 | 2 | STIFTSCHR. TGL 0-939 BM10X 75 -8.8 | STUD BOLT | * |
| 0307 | 26 | 0913 982 | 2 | FEDERRING TGL 7403 A10 | SPRING WASHER | |
| 0307 | 27 | 0904 836 | 2 | SKT.-MUTTER TGL0-934 M10 -10 | HEXAGON NUT | |

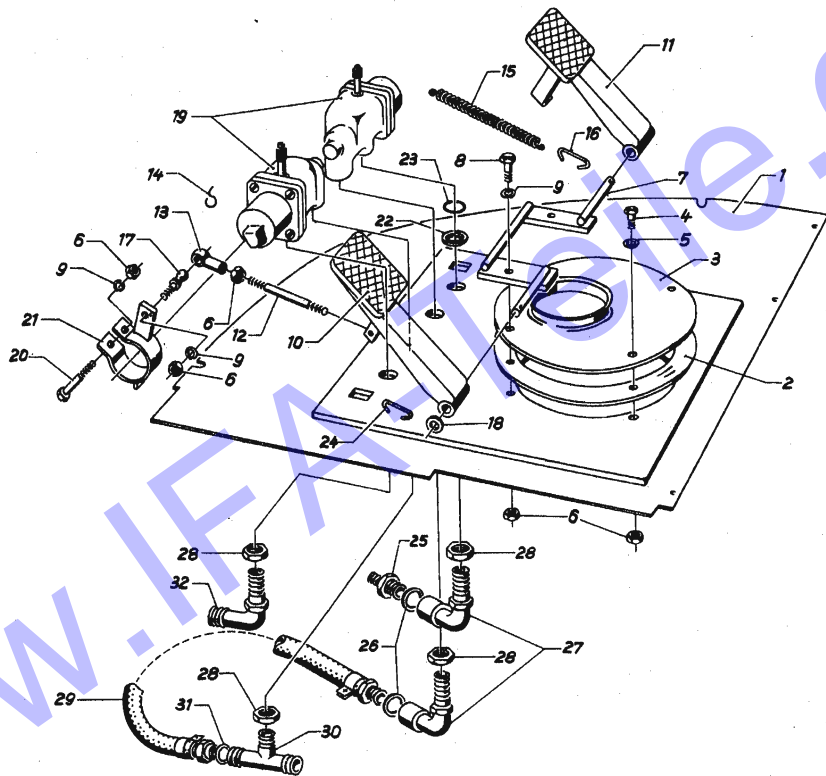

FAHRSCHULWAGEN - PEDALE
IFA W50 TRAINING TRUCK PEDALS

86101
0308

| BGR ASS | BILD PICT. | REST.-NR ORDER-NO | ST. QTY | BENENNUNG | DESCRIPTION | AB/FR BIS/UP |
|---------|------------|-------------------|---------|-----------------------------------|---------------------|--------------|
| 0308 | 01.*A | | | 06.00; 36.02; 36.03 | | |
| 0308 | 01.00 | 0308 014 | 1 | FUSZBODEN RE. VO. | FLOOR FRT.RH | |
| 0308 | 02 | 0201 166 | 1 | DICHTUNG | JOINT WASHER | |
| 0308 | 03 | 0201 174 | 1 | DECKPLATTE | COVER PLATE | |
| 0308 | 04 | 0904 040 | 2 | SKT.-SCHR. TGL 0-933 M6X14 -8.8 | HEX.HEAD SCREW | |
| 0308 | 05 | 0901 271 | 2 | SCHEIBE TGL 0-125 6,4 -ST | WASHER | |
| 0308 | 06 | 0904 803 | 10 | SKT.-MUTTER TGL0-934 M6 -10 | HEXAGON NUT | |
| 0308 | 07 | 0308 071 | 1 | TRITTPLATTENLAGER | PEDAL PLATE BEARING | |
| 0308 | 08 | 0904 073 | 2 | SKT.-SCHR. TGL 0-933 M6X20 -8.8 | HEX.HEAD SCREW | |
| 0308 | 09 | 0913 941 | 8 | FEDERRING TGL 7403 A6 | SPRING WASHER | |
| 0308 | 10 | 0308 102 | 1 | TRITTPLATTE LI. | PEDAL PLATE LH | |
| 0308 | 11 | 0308 110 | 1 | TRITTPLATTE RE. | PEDAL PLATE RH | |
| 0308 | 12 | 0308 127 | 2 | GELENKSTANGE | JOINT BAR | |
| 0308 | 13 | 0910 705 | 4 | KUGELPFANNE AS10 TGL 39-804 | BALL SOCKET | |
| 0308 | 14 | 0910 738 | 4 | SICHERUNGSBUEGEL S10 TGL 39-804 | LOCK YOKE | |
| 0308 | 15 | 0918 376 | 2 | ZUGFEDER TGL 18397 A2,0X14X40 A | TENSION SPRING | |
| 0308 | 16 | 0308 168 | 1 | DOPPELHAKEN 62 MM LG. | DOUBLE HOOK | |
| 0308 | 17 | 0910 633 | 4 | KUGELZAPFEN A10 TGL 39-803 | BALL-END | |
| 0308 | 18 | 0901 335 | 2 | SCHEIBE TGL 0-125 13 -ST | WASHER | |
| 0308 | 19 | 0255 507 | 2 | HANDBREMSVENTIL | HAND BRAKE VALVE | |
| 0308 | 20 | 0903 433 | 2 | SKT.-SCHR. TGL 0-931 M 6X 45 -8.8 | HEX.HEAD SCREW | |
| 0308 | 21 | 0308 215 | 2 | KLEMMHEBEL | CLAMPING LEVER | |
| 0308 | 22 | 0308 223 | 4 | ABDICHTSCHEIBE | JOINT WASHER | |
| 0308 | 23 | 0922 452 | 4 | RUNDRING TGL 6365 20X2 -WS1.957 | O-RING | |
| 0308 | 24 | 0308 248 | 1 | DOPPELHAKEN 32 MM LG. | DOUBLE HOOK | |

FAHRSCHULWAGEN - PEDALE
IFA W50 TRAINING TRUCK PEDALS

86101
0308

| BGR ASS | BILD PICT. | REST.-NR ORDER-NO | ST. QTY | BENENNUNG | DESCRIPTION | AB/FR BIS/UP |
|---------|------------|-------------------|---------|-------------------------------------|-----------------|--------------|
| 0308 | 25 | 0308 256 | 1 | EINSCHRAUBSTUTZEN M22X1,5; M12X1,5 | TAPPED SOCKET | |
| 0308 | 26 | 0908 132 | 2 | DICHTRING TGL 0-7603 A22X27 -CU | JOINT WASHER | |
| 0308 | 27 | 0915 068 | 2 | GEWINDESTUTZEN-WI SH 15 TGL 10491 | THREADED PIPE | |
| 0308 | 28 | 0909 391 | 4 | SECHSKANTMUTTER M22X1,5 TGL 0-80705 | HEXAGON NUT | |
| 0308 | 29 | 0220 361 | 1 | SCHLAUCHLEITUNG BE 12X535 | HOSE LINE | |
| 0308 | 30 | 0915 076 | 1 | GEWINDESTUTZEN-TF SM15 TGL 10491 | THREADED SOCKET | |
| 0308 | 31 | 0915 180 | 1 | DICHTRING C15 TGL 10802 | JOINT WASHER | |
| 0308 | 32 | 0915 051 | 1 | GEWINDESTUTZEN-WI SG 15 TGL 10481 | THREADED PIPE | |

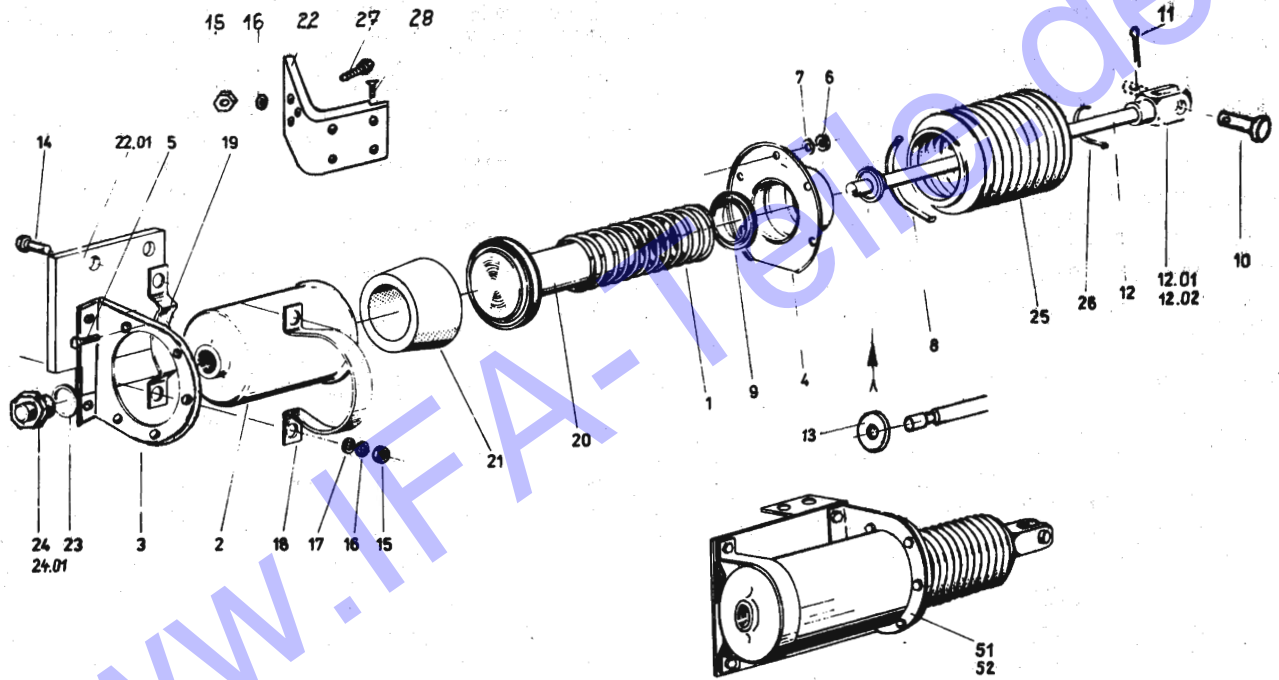

IFA W50 PNEUMATISCHER KUPPLUNGSZYLINDER
PNEUMATIC CLUTCH CYLINDER

06101
0309

| BGR ASS | BILD PCT. | BEST.-NR ORDER-NO | ST. QTY | BENENNUNG | DESCRIPTION | AB/FR BIS/UP |
|------------|--------------|----------------------|------------|---|----------------------|-----------------|
| 0309 | 01.6A | | | 06.00; 22.00; 36.02; 51.08; 51.10; 53.00 | 36.03; 46.00; 48.00; | |
| 0309 | 01.00 | 0938 907 | 1 | DRUCKFEDER TGL 18395 C2,8X48X11,58 | COMPRESSION SPRING | |
| 0309 | 02 | 0309 023 | 1 | ZYLINDER 2503.0.000.01.04 | CYLINDER | |
| 0309 | 03 | 0309 031 | 1 | BEFESTIGUNGSWINKEL 2503.0.000.03.03 | FASTENING ANGLE | |
| 0309 | 04 | 0309 048 | 1 | ZYLINDERDECKEL 2503.1.0000.02.03 | CYLINDER COVER | |
| 0309 | 05 | 0904 057 | 5 | SKT.-SCHR. TGL 0-933 M8X16 -8.8 | HEX.HEAD SCREW | |
| 0309 | 06 | 0959 720 | 5 | SECHSKANTMUTTER M 6 TGL 0-439 -5 | HEXAGON NUT | |
| 0309 | 07 | 0901 464 | 5 | FEDERSCHEIBE 6 TGL 0-137 | SPRING DISK | |
| 0309 | 08 | 0959 737 | 1 | SCHLAUCHBAND C5X231 TGL 11046 | HOSE STRAP | |
| 0309 | 09 | 0309 097 | 1 | FUEHRUNGSRING 2503.0.0000.07.04 | GUIDE RING | |
| 0309 | 10 | 0922 934 | 1 | BOLZEN TGL 0-1433 12X40X30 -5.8 | BOLT | |
| 0309 | 11 | 0924 060 | 1 | SPLINT TGL 0-94 4X22 -ST | SPLIT PIN | |
| 0309 | 12 | 0309 128 | 1 | KOLBENSTANGE 2503.1.2000.00.0(4) | PISTON ROD | 7110* |
| 0309 | 12.01 | 0309 505 | 1 | KOLBENSTANGE | PISTON ROD | * |
| 0309 | 12.02 | 0309 546 | 1 | GABELKOPF 2503.0.2100.02.0 | FORK END | * |
| 0309 | 13 | 0309 136 | 1 | ZENTRIERRING 2503.0.2000.03.0(4) | CENTERING RING | |
| 0309 | 14 | 0904 233 | 4 | SKT.-SCHR. TGL 0-933 M 8X 25 -8.8 | HEX.HEAD SCREW | * |
| 0309 | 15 | 0904 828 | 4 | SKT.-MUTTER TGL0-934 M8 -10 | HEXAGON NUT | * |
| 0309 | 16 | 0913 966 | 4 | FEDERRING TGL 7403 A 8 | SPRING WASHER | * |
| 0309 | 17 | 0901 310 | 4 | SCHEIBE TGL 0-125 8,4 -ST | WASHER | |
| 0309 | 18 | 0309 185 | 1 | BUEGEL 2503.0.0000.04.04 | BOW | |

IFA W50 PNEUMATISCHER KUPPLUNGSZYLINDER
PNEUMATIC CLUTCH CYLINDER

06101
0309

| BGR ASS | BILD PCT. | BEST.-NR ORDER-NO | ST. QTY | BENENNUNG | DESCRIPTION | AB/FR BIS/UP |
|------------|--------------|----------------------|------------|---|-----------------|-----------------|
| 0309 | 19 | 0309 193 | 1 | SATTEL 2503.0.0000.05.04 | SADDLE | |
| 0309 | 20 | 0309 208 | 1 | KOLBEN 2503.1.1000.00.0 | PISTON | |
| 0309 | 21 | 0309 216 | 1 | GUMMIPUFFER | RUBBER BUFFER | * |
| 0309 | 22 | 0309 224 | 1 | BEFESTIGUNGSWINKEL | BRACKET | * |
| 0309 | 22.01 | 0309 513 | 1 | LAGERBOCK | BEARING BRACKET | * |
| 0309 | 23 | 0908 132 | 1 | DICHTRING TGL 0-7603 A22X27 -CU | JOINT WASHER | |
| 0309 | 24 | 0308 256 | 1 | EINSCHRAUBSTUTZEN M 15X1,5/ SW 27/ M 22X1,5 | SCREW-IN SOCKET | * |
| 0309 | 24.01 | 0915 035 | 1 | GEWINDESTUTZEN-GE SA 15-1 TGL 10491 | THREADED SOCKET | * |
| 0309 | 25 | 0309 257 | 1 | FALTENBALG 2503.0.2000.02.1 | BELLOWS | |
| 0309 | 26 | 0959 753 | 1 | SCHLAUCHBAND C5 X 91 TGL 11046 | HOSE STRAP | |
| 0309 | 27 | 0904 258 | 3 | SKT.-SCHR. TGL 0-933 M8X30 -8.8 | HEX.HEAD SCREW | * |
| 0309 | 28 | 0925 213 | 1 | SENKSCHR. TGL 5683 BM 8X18 -5.8 | HEX.HEAD SCREW | * |
| 0309 | 51 | 0309 007 | 1 | KUPPLUNGSZYLINDER | CLUTCH CYLINDER | 7107* |
| 0309 | 52 | 0309 521 | 1 | KUPPLUNGSZYLINDER | CLUTCH CYLINDER | 7110* |

IFA W50

VARIANTENZUORDNUNG / GÜLTIGKEIT

88/101

VARIANT-REDUCTION / VALIDITY

0309

| BGR ASS | BILD PICT. | VARIANTEN VARIANT | |
|------------|---------------|----------------------|---|
| 0309 | 12 | FUER / FOR | 06.00; 22.00; 46.00; 48.00; 51.08; 51.10; 53.00 |
| | 12.01 | FUER / FOR | 36.02; 36.03 |
| | 12.02 | FUER / FOR | 36.02; 36.03 |
| | 14.00 | FUER / FOR | 06.00; 22.08; 36.02; 36.03; 46.00; 48.00; 51.08; 51.10; 53.00 |
| | 15 | WIE BILD/LIKE PICT. | 14.00 |
| | 16 | WIE BILD/LIKE PICT. | 14.00 |
| | 21 | WIE BILD/LIKE PICT. | 12 |
| | 22 | WIE BILD/LIKE PICT. | 12 |
| | 22.01 | FUER / FOR | 36.02; 36.03 |
| | 24 | WIE BILD/LIKE PICT. | 12 |
| | 24.01 | FUER / FOR | 36.02; 36.03 |
| | 27 | WIE BILD/LIKE PICT. | 12 |
| | 28 | WIE BILD/LIKE PICT. | 27 |
| | 51 | FUER / FOR | 36.02; 36.03 |
| | 52 | WIE BILD/LIKE PICT. | 12 |



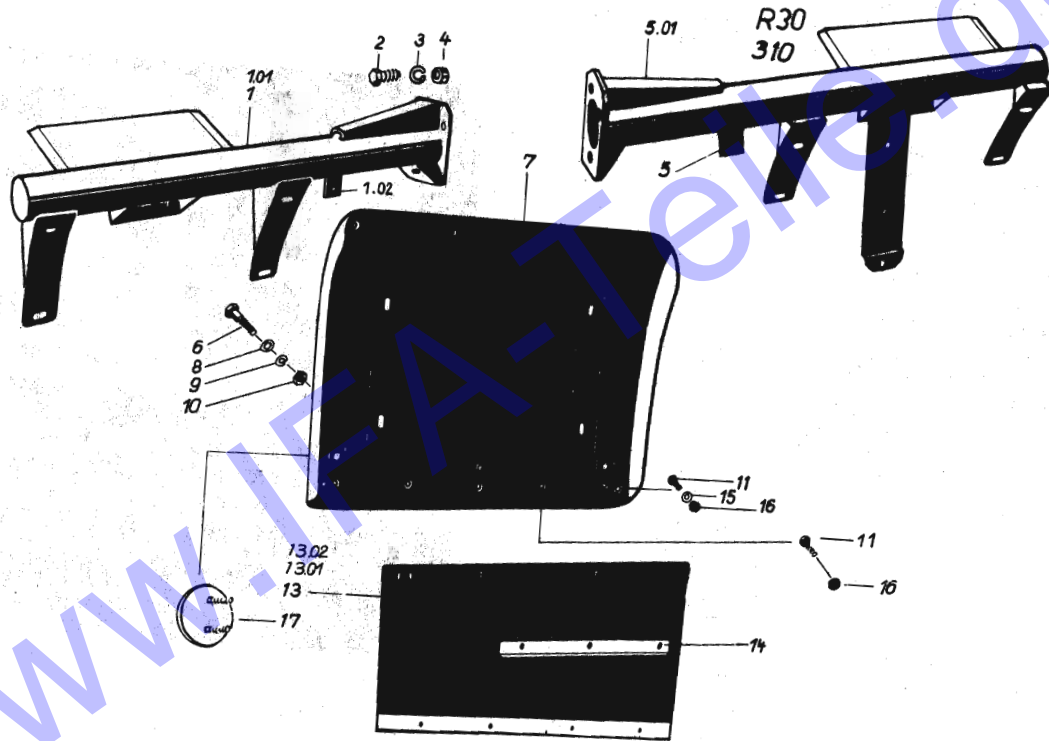

VEB
IFA-KOMBINAT
 Nutzkraftwagen
 Ludwigsfelde

www.ifa-t.de

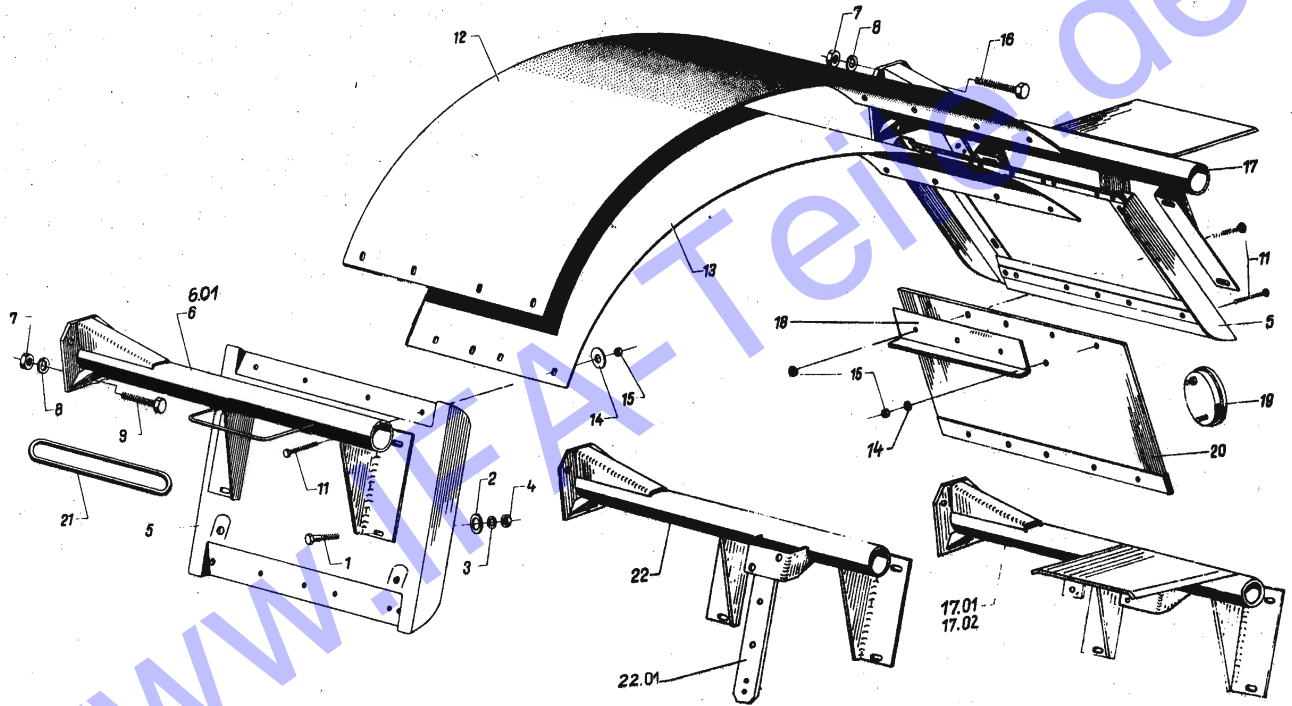

| HINTERKOTFLUEGEL FUER KIPPER | | | | | | 86101 |
|----------------------------------|------------|-------------------|---------|--|---|-------------|
| IFA W50 REAR MUDGUARD FOR TIPPER | | | | | | 0310 |
| AGR ASS | BILD PICT. | BEST.-NR ORDER-NO | ST. QTY | BENENNUNG | DESCRIPTION | AB/RL BEZUG |
| 0310 | 01 *A | | | 09.00-19.01; 19.00-38.00-39.08; 45.00-51.07; | 19.01; 24.00-26.07; 45.00-45.03; 51.05- | |
| 0310 | 01 00 | 0310 017 | 1 | KOTFL.STUETZE HI.RE. | MUDGUARD SUPP. REAR,RH | * |
| 0310 | 01 01 | 0310 507 | 1 | KOTFL.STUETZE HI.LI. | MUDGUARD SUPP. REAR,LH | * |
| 0310 | 01 02 | 0311 524 | 1 | KOTFL.STUETZE | MUDGUARD SUPP. | 8610* |
| 0310 | 02 02 | 0904 522 | 6 | SKT.-SCHR. TGL 0-933 M12X30 -8.8 | HEX.HEAD SCREW | |
| 0310 | 03 02 | 0914 018 | 6 | FEDERRING TGL 7403 A12 | SPRING WASHER | |
| 0310 | 04 02 | 0904 877 | 6 | SKT.-MUTTER TGL0-934 M12 -10 | HEXAGON NUT | |
| 0310 | 05 01 | 0310 515 | 1 | KOTFL. STUETZE HI. RE. | MUDGUARD SUPP. REAR,RH | * |
| 0310 | 05 02 | 0310 058 | 1 | KOTFL.STUETZE HI.LI. | MUDGUARD SUPP. REAR,LH | * |
| 0310 | 06 01 | 0904 217 | 8 | SKT.-SCHR. TGL 0-933 M8X20 -8.8 | HEX.HEAD SCREW | |
| 0310 | 07 01 | 0310 074 | 2 | KOTFLUEGELSEGMENT | MUDGUARD SEGMENT | * |
| 0310 | 08 01 | 0914 268 | 8 | SCHEIBE 9,5 TGL8328 | WASHER | |
| 0310 | 09 01 | 0913 966 | 8 | FEDERRING TGL 7403 A 8 | SPRING WASHER | |
| 0310 | 10 01 | 0904 828 | 8 | SKT.-MUTTER TGL0-934 M8 -10 | HEXAGON NUT | |
| 0310 | 11 01 | 0903 980 | 10 | SKT.-SCHR. TGL 0-933 M5X20 -8.8 | HEX.HEAD SCREW | |
| 0310 | 13 01 | 0310 523 | 2 | SCHMUTZFAENGER 485X300 | RUBBER MUDGUARD | * |
| 0310 | 13 01 | 0310 138 | 2 | SCHMUTZFAENGER 485X460 | RUBBER MUDGUARD | * |
| 0310 | 13 02 | 0310 531 | 2 | SCHMUTZFAENGER 560X460 | RUBBER MUDGUARD | * |
| 0310 | 14 02 | 0310 146 | 2 | HALTEWINKEL | RETAINING ANGLE | * |
| 0310 | 15 02 | 0901 761 | 4 | SCHEIBE TGL 0-440 A 5,8 | WASHER | |
| 0310 | 16 02 | 0904 772 | 10 | SKT.-MUTTER TGL0-934 M5 -10 | HEXAGON NUT | |
| 0310 | 17 02 | 0919 826 | 2 | RUECKSTR.-RUND-ROT-GELB-FARBL.TGL31306 | REAR REFLECTOR RED-YELLOW-COLOLESS | |

| VARIANTENZUORDNUNG / GUELTIGKEIT | | | | | | 86101 |
|--------------------------------------|------------|--------------------|--|--|--|-------|
| IFA W50 VARIANT-REDUCTION / VALIDITY | | | | | | 0310 |
| AGR ASS | BILD PICT. | VARIANTE N | | | | |
| VARIANTE N | | | | | | |
| 0310 | 01.00 | NICHT FUER/NOT FOR | 24.06; 25.01; 38.03; 38.10; 38.15; 38.17; 39.03; 39.05 | | | |
| | 01.01 | NICHT FUER/NOT FOR | 25.01; 38.10; 38.17; 39.05 | | | |
| | 01.02 | FUER / FOR | 24.06; 38.03; 38.15; 39.03 | | | |
| | 05.00 | NICHT FUER/NOT FOR | 25.01; 38.10; 38.17; 39.05 | | | |
| | 05.01 | NICHT FUER/NOT FOR | 25.01; 38.10; 38.17; 39.05 | | | |
| | 07.00 | FUER / FOR | 09.00- 10.02; 19.00- 45.03; 51.05- 51.07; | | | |
| | 13.00 | NICHT FUER/NOT FOR | 38.01- 38.12; 38.19; 45.01- 45.03 | | | |
| | 13.01 | FUER / FOR | 09.00- 10.02; 19.00- 51.07 | | | |
| | 13.02 | NICHT FUER/NOT FOR | 38.13- 38.18; 39.01- 39.05; 51.05 | | | |
| | 14 | AUSZER / NOT FOR | 24.02; 51.05 | | | |



17.01
17.02

www.fte.de

HINTERKOTFLUEGEL F. SATTELZUG U.MUELL-FZ 86101
IFA W50 REAR MUDGUARD F.SEMI-TRAILER A.DUST CART 0311

| SCR ASS | BILD PICT. | BEST.-NR ORDER-NO | ST. QTY | BENENNUNG | DESCRIPTION | AB/FR BIS/UP |
|---------|------------|-------------------|---------|--|---|--------------|
| 0311 | 01.*A | | | 19.01; 26.02-35.01 | | |
| 0311 | 01.00 | 0904 217 | 16 | SKT.-SCHR. TGL 0-933 M8X20 -8.8 | HEX.HEAD SCREW | |
| 0311 | 02 | 0914 258 | 16 | SCHEIBE 9,5 TGL8328 | WASHER | |
| 0311 | 03 | 0913 966 | 16 | FEDERRING TGL 7403 A 8 | SPRING WASHER | |
| 0311 | 04 | 0904 828 | 16 | SKT.-MUTTER TGL0-934 M8 -10 | HEXAGON NUT | |
| 0311 | 05 | 0310 074 | 4 | KOTFLUEGELSEGMENT | MUDGUARD SEGMENT | |
| 0311 | 06 | 0311 067 | 1 | KOTFL.STUETZE VO.LI. | MUDGUARD SUPP. FRT.LH | * |
| 0311 | 06.01 | 0311 508 | 1 | KOTFL.STUETZE VO.RE | MUDGUARD SUPP. FRT.RH | * |
| 0311 | 07 | 0904 877 | 12 | SKT.-MUTTER TGL0-934 M12 -10 | HEXAGON NUT | |
| 0311 | 08 | 0914 018 | 12 | FEDERRING TGL 7403 A12 | SPRING WASHER | |
| 0311 | 09 | 0904 522 | 6 | SKT.-SCHR. TGL 0-933 M12X30 -8.8 | HEX.HEAD SCREW | |
| 0311 | 11 | 0903 997 | 18 | SKT.-SCHR. TGL 0-933 M 5X 25 -8.8 | HEX.HEAD SCREW | |
| 0311 | 12 | 0311 122 | 2 | SPRITZSCHUTZPLATTE | MUDGUARD PLATE | |
| 0311 | 13 | 0311 130 | 2 | VERSTEIFUNGSBLECH | STIFFENING PLATE | |
| 0311 | 14 | 0901 761 | 12 | SCHEIBE TGL 0-440 A 5,8 | WASHER | |
| 0311 | 15 | 0904 772 | 18 | SKT.-MUTTER TGL0-934 M 5 -10 | HEXAGON NUT | |
| 0311 | 16 | 0904 530 | 6 | SKT.-SCHR. TGL 0-933 M12X35 -8.8 | HEX.HEAD SCREW | |
| 0311 | 17 | 0310 058 | 1 | KOTFL.STUETZE HI.LI. | MUDGUARD SUPP. REAR,LH | |
| 0311 | 17.01 | 0310 017 | 1 | KOTFL.STUETZE HI.RE | MUDGUARD SUPP. REAR,RH | |
| 0311 | 17.02 | 0311 524 | 1 | KOTFL.STUETZE | MUDGUARD SUPP. | 8610* |
| 0311 | 18 | 0310 146 | 2 | HALTEWINKEL | RETAINING ANGLE | |
| 0311 | 19 | 0919 826 | 2 | RUECKSTR.-RUND-ROT-GELB-FARBL.TGL31306 | REAR REFLECTOR ROUND RED-YELLOW-COLORL. | |
| 0311 | 20 | 0310 523 | 2 | SCHMUTZFAENGER | RUBBER MUDGUARD | |
| 0311 | 21 | 0950 866 | 2 | FORMSCHNURRG.WS2.055 18X8 TGL 105-1411 | SECTIONAL SEAL RING | |

HINTERKOTFLUEGEL F. SATTELZUG U.MUELL-FZ 86101
IFA W50 REAR MUDGUARD F.SEMI-TRAILER A.DUST CART 0311

| SCR ASS | BILD PICT. | BEST.-NR ORDER-NO | ST. QTY | BENENNUNG | DESCRIPTION | AB/FR BIS/UP |
|---------|------------|-------------------|---------|-----------------------|-------------------------|--------------|
| 0311 | 22 | 0311 227 | 1 | KOTFL.STUETZE HI.RE | MUDGUARD SUPP. REAR,RH | * |
| 0311 | 22.01 | 0311 516 | 1 | KOTFL.STUETZE HI. LI. | MUDGUARD SUPP. REAR, RH | * |

IFA W50

VARIANTENZUORDNUNG / GÜLTIGKEIT
VARIANT-REDUCTION / VALIDITY

86101
0311

| BGR ASS | BILD PICT. | VARIANTEN VARIANT | |
|------------|---------------|----------------------|--------|
| 0311 | 06 | NICHT FUER/NOT FOR | 19.01; |
| | 06.01 | NICHT FUER/NOT FOR | 19.01; |
| | 17.02 | FUER / FOR | 27.16; |
| | 22 | NICHT FUER/NOT FOR | 19.01 |
| | 22.01 | NICHT FUER/NOT FOR | 19.01; |

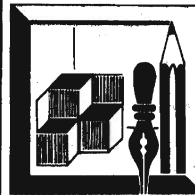

NOTIZEN ^{NOTES}
NOTES **NOTES**
NOTIZEN

| | |
|----|--|
| 1 | |
| 2 | |
| 3 | |
| 4 | |
| 5 | |
| 6 | |
| 7 | |
| 8 | |
| 9 | |
| 10 | |
| 11 | |
| 12 | |

| | | | |
|--|--|--|--|
| | | | |
| | | | |
| | | | |
| | | | |
| | | | |
| | | | |
| | | | |
| | | | |
| | | | |
| | | | |

W50 SERVICE

www.ifa-tel.de

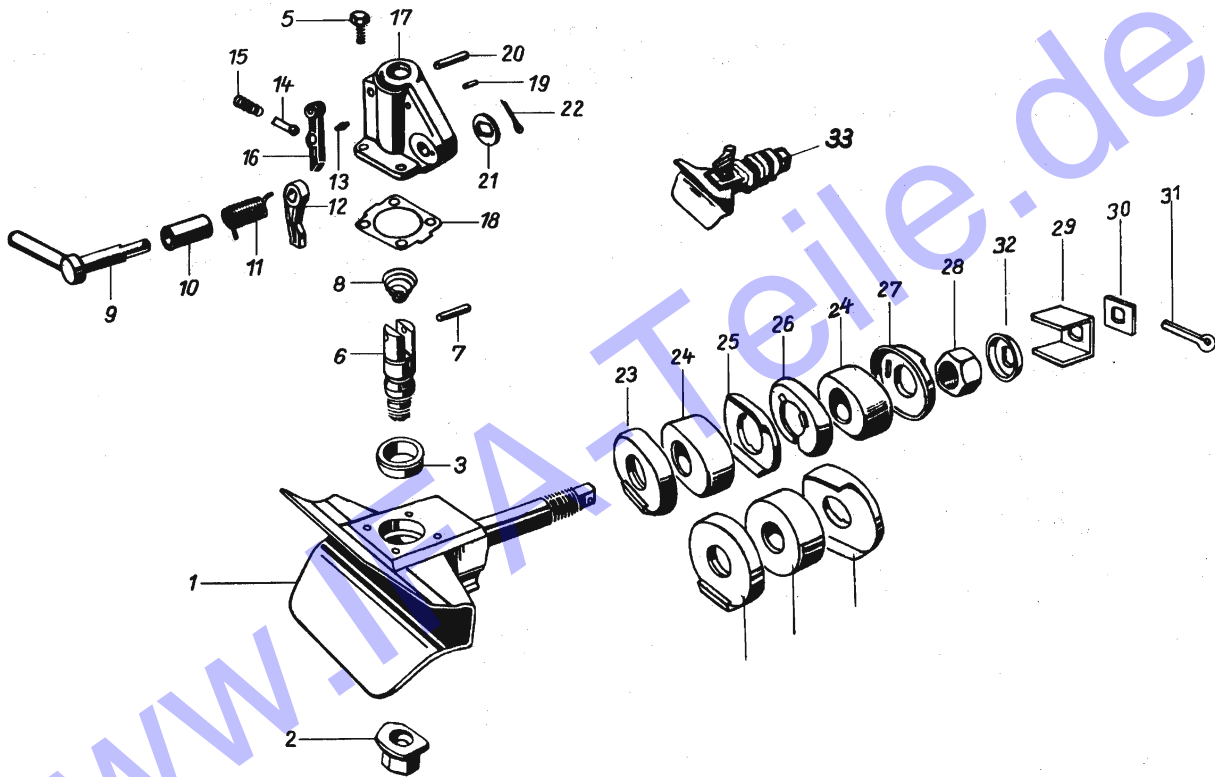

ANHAENGERKUPPLUNG 8 UND 16 T
IFA W50 TRAILER COUPLING 8 AND 16 T

86101
0312

| BGR ASS | BILD PICT. | BEST.-NR ORDR.-NO | ST QTY | BENENNUNG | DESCRIPTION | ABRAB. BZUGP. |
|---------|------------|-------------------|--------|---|---|---------------|
| 0312 | 01.*A | | | 01.00; 02.03; 03.01-05.00; 06.01-06.02; 15.00; 16.01-16.04; | 03.10; 03.12; 04.01; 07.00; 10.01; 12.00-16.06; 17.01; 17.03; | |
| 0312 | 01.*B | | | 18.00; 20.00; 23.03-24.12; 24.14; 25.01; 40.01; 40.05-40.06; | 23.04; 24.01-24.09; 38.00; 39.01-39.05; 42.01-42.03; 42.05- | |
| 0312 | 01.*C | | | 42.06; 43.07; 38.00 | | |
| 0312 | 24 | 0312 244 | 1 | GUMMIPUFFER VO. DM 50X145/85X50 FUER W 108 | RUBBER BUFFER FR.T. FOR W 108 | * |
| 0312 | 24.01 | 0312 500 | 2 | GUMMIPUFFER F. A116 UND A 112 DM 60X155/105X60 FUER A116 UND A216 | RUBBER BUFFER F. A116 AND A112 DM 60X155/105X60 FOR A116 AND A216 | * |
| 0312 | 24.02 | 0312 517 | 1 | GUMMIPUFFER DM 50X120/85X50 FUER A 208 | RUBBER BUFFER DM 50X120/85X50 FOR A208 | * |
| 0312 | 31 | 0900 953 | 1 | SPLINT TGL 0-94 6,3X45 -ST | SPLIT PIN | |
| 0312 | 33 | 0312 332 | 1 | ANHAENGERKUPPLUNG BK 63 W 108 | TRAILER COUPLING | * |
| 0312 | 33.01 | 0312 558 | 1 | ANHAENGERKUPPLUNG BK 63 A 216 | TRAILER COUPLING | * |
| 0312 | 33.02 | 0312 541 | 1 | ANHAENGERKUPPLUNG BK 63 A 208 | TRAILER COUPLING | * |
| 0312 | 33.03 | 0312 533 | 1 | ANHAENGERKUPPLUNG BK 63 A 116 | TRAILER COUPLING | * |
| 0312 | 34 | 0312 525 | 1 | GUMMIPUFFER HINTEN DM 50XDM 117X50 FUER W 108 | RUBBER BUFFER REAR DM 50XDM 117X50 FOR W108 | * |

VARIANTENZUORDNUNG / GUELTIGKEIT
IFA W50 VARIANT-REDUCTION / VALIDITY

86101
0312

| BGR ASS | BILD PICT. | VARIANTEN VARIANT |
|---------|------------|---|
| 0312 | 24 | WIE BILD/LIKE PICT. 33 |
| | 24.01 | FUER / FOR 26.01; 38.06- 38.19; 39.01- 39.05 |
| | 24.02 | WIE BILD/LIKE PICT. 33.02 |
| | 33 | FUER / FOR 01.01- 01.17; 01.19; 02.03; 03.01- 03.10; 03.12; 04.01; 05.00; 06.01- 06.02; 07.00; 12.00- 15.00; 16.01- 16.04; 17.01; 17.03; 18.06; 18.00; 20.00; 23.03- 23.04; 24.01- 24.09; 24.12- 24.14; 25.01 |
| | 33.01 | FUER / FOR 38.06- 38.19; 39.01- 39.05 |
| | 33.02 | FUER / FOR 01.19; 10.01; 38.01- 38.05; 40.01; 40.05- 40.06; 42.01- 42.03; 42.05- 42.06; 43.07; 48.00 |
| | 33.03 | FUER / FOR 26.01 |
| | 34 | WIE BILD/LIKE PICT. 33 |

WWW.IFA-TRAILER.de

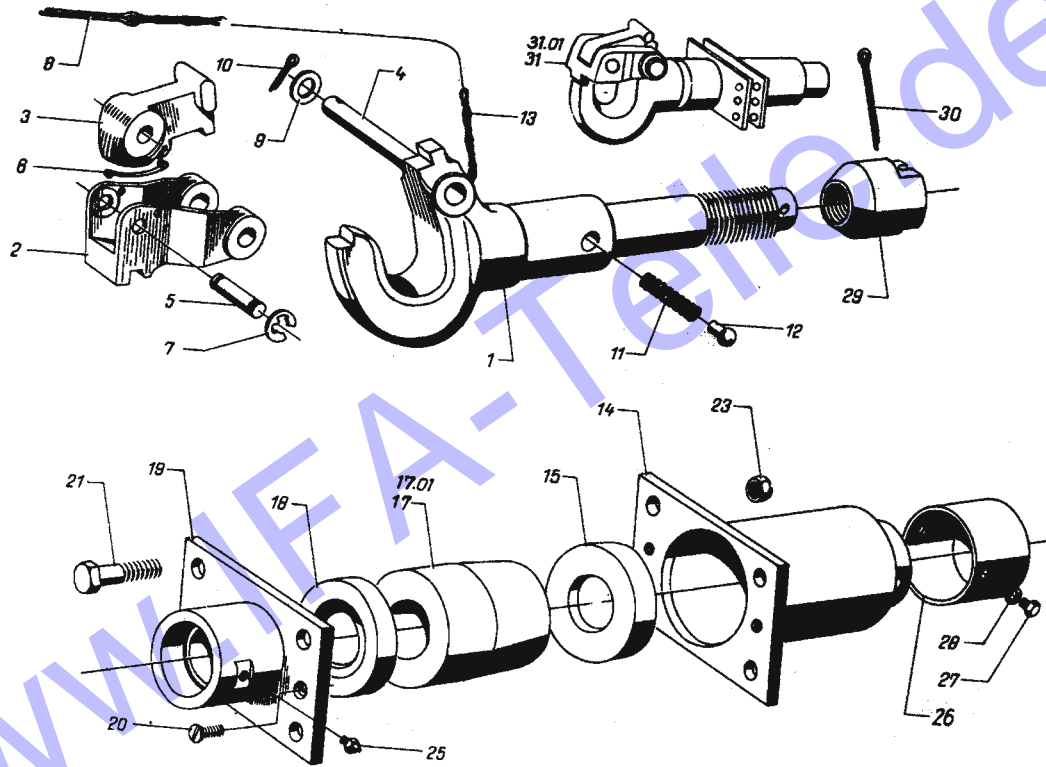

HAKENKUPPLUNG 8 UND 16 T
IFA W50 HOOK COUPLING 8 AND 16 TO

86101
0313

| BGR ASS | BILD PICT. | BEST-NR ORDER-NO | ST QTY | BENENNUNG | DESCRIPTION | AB/PL BIS/UP |
|---------|------------|------------------|----------|---|---|--------------|
| 0313 | 01 | *A | | | | |
| | | | | 06.03; 08.05; 16.05; 39.06-39.08; 40.02- 43.05; 47.01; 49.01; | 36.00; 37.01-37.02; 40.17; 41.00; 43.01; 50.00-53.00; 55.00 | |
| 0313 | 01 | *B | | 57.00 | | |
| 0313 | 01 | 00 | | BILD 1-15 ERSATZTEIL NUR F. REGENERIERUNG | PICT.1-15 SPARE PART ONLY F.REGENERATION | |
| 0313 | 17 | 00 | 0313 165 | 1 GUMMIPUFFER F. ZUGHAKENKUPPL. 8T DM 37XDM 80X90 | RUBBER BUFFER F.TOOWHOOK COUPL. 8T | * |
| 0313 | 17 | 01 | 0313 173 | 1 GUMMIPUFFER F. ZUGHAKENKUPPL.16T DM 46 X DM 97X95 | RUBBER BUFFER F.TOOWHOOK COUPL.12T | * |
| 0313 | 18 | 01 | | BILD 18-29 ERSATZ- TEIL NUR FUER REGE- NERIERUNG | PICT. 18-29 SPARE TOOL ONLY F.REGENER. | |
| 0313 | 30 | 01 | 0940 647 | 1 SPLINT TGL 0-94 8X63 -ST | SPLIT PIN | |
| 0313 | 31 | 01 | 0313 317 | 1 HAKENKUPPLUNG 8 HK 88 | HOOK COUPLING | * |
| 0313 | 31 | 01 | 0313 501 | 1 HAKENKUPPLUNG 16 HK 88 | HOOK COUPLING | * |

IFA W50

VARIANTENZUORDNUNG / GUELTIGKEIT
 VARIANT-REDUCTION / VALIDITY

86101
0313

| BGR ASS | BILD PICT. | | VARIANTEN VARIANT |
|---------|------------|---------------------|---|
| 0313 | 17 | FUER / FOR | 06.03; 06.05; 16.05; 36.00; 37.01- 37.02; 39.07; 40.02- 40.17; 41.00; 43.01- 43.05; 47.01; 49.01; 50.00; 51.05; 51.08; 51.10; 57.00 |
| | 17.01 | FUER / FOR | 39.06; 39.08; 51.01- 51.04; 51.06- 51.07; 51.09; 52.00- 53.00; 55.00; 56.00 |
| | 31 | WIE BILD/LIKE PICT. | 17 |
| | 31.01 | WIE BILD/LIKE PICT. | 17.01 |

www.ifa-teile.de

SATTELKUPPLUNG
IFA W50 SEMI-TRAILER COUPLING

86101
0314 .

| BGR ASS | BILD PICT. | BEST.-NR ORDER-NO | ST. QTY | BENENNUNG | DESCRIPTION | AB/PK. BIS/UP |
|------------|---------------|----------------------|------------|---------------------------------------|--------------------|------------------|
| 0314 | 01 | *A | | 26.02-26.07; 27.00- | 35.00 | |
| 0314 | 01 | 00 | 0314 012 | 1 SATTELKUPPLUNGS- PLATTE | COUPLING PLATE | |
| 0314 | 02 | 00 | 0314 020 | 2 BOLZEN | BOLT | |
| 0314 | 03 | 00 | 0902 102 | 2 SICHERUNGSRING 38 TGL 0-471 | CIRCLIP | |
| 0314 | 04 | 00 | 0904 395 | 2 SKT.-SCHR. TGL 0-933 M10X30 -8.8 | HEX.HEAD SCREW | |
| 0314 | 05 | 00 | 0900 808 | 3 SPLINT TGL 0-94 3,2X25 -ST | SPLIT PIN | |
| 0314 | 06 | 00 | 0905 090 | 1 KRONENMUTT. TGL0-935 M12 -8 | CASTLE NUT | |
| 0314 | 07 | 00 | 0314 078 | 1 SCHALTHEBEL | HANDLE | |
| 0314 | 08 | 00 | 0314 086 | 1 RIEGEL | LATCH | |
| 0314 | 09 | 00 | 0314 094 | 1 FEDER | SPRING | |
| 0314 | 10 | 00 | 0314 100 | 1 FUEHRUNGSBOLZEN | GUIDE BOLT | |
| 0314 | 11 | 00 | 0901 368 | 1 SCHEIBE TGL 0-125 21 -ST | WASHER | |
| 0314 | 12 | 00 | 0314 125 | 1 SCHUBRIEGEL | SLIDING LOCK | |
| 0314 | 13 | 00 | 0905 090 | 1 KRONENMUTT. TGL0-935 M12 -8 | CASTLE NUT | |
| 0314 | 14 | 00 | 0314 141 | 1 DRUCKFEDER | COMPRESSION SPRING | |
| 0314 | 15 | 00 | 0314 158 | 1 SCHALTBACKE LH. | CLAMPING JAW LH | |
| 0314 | 16 | 00 | 0314 166 | 1 SCHALTBACKE RE. | CLAMPING JAW RH | |
| 0314 | 17 | 00 | 0909 213 | 4 KEGELSCHMIERKOPF A 8 TGL 0-71412 | GREASE NIPPLE | |
| 0314 | 18 | 00 | 0314 182 | 1 KREUZWELLE | CROSS SHAFT | |
| 0314 | 19 | 00 | 0314 190 | 2 LAGERBOCK | BEARING BRACKET | |
| 0314 | 20 | 00 | 0314 205 | 2 BÜCHSE | BUSH | |
| 0314 | 21 | 00 | 0902 135 | 2 SICHERUNGSRING 50 TGL 0-471 | CIRCLIP | |
| 0314 | 22 | 00 | 0314 221 | 4 SCHEIBE | WASHER | |
| 0314 | 23 | 00 | 0928 990 | 4 RUNDRING TGL 6365 50X3 -WS1.079 | O-RING | |
| 0314 | 25 | 00 | 0314 254 | 1 PLATTE | PLATE | |
| 0314 | 26 | 00 | 0314 262 | 1 SICHERUNGSBLECH | LOCK PLATE | |

SATTELKUPPLUNG
IFA W50 SEMI-TRAILER COUPLING

86101
0314

| BGR ASS | BILD PICT. | BEST.-NR ORDER-NO | ST. QTY | BENENNUNG | DESCRIPTION | AB/PK. BIS/UP |
|------------|---------------|----------------------|------------|--|----------------------|------------------|
| 0314 | 27 | 00 | 0314 270 | 1 SCHUBRIEGEL | SLIDING LOCK | |
| 0314 | 28 | 00 | 0314 287 | 2 FUEHRUNGSSCHRAUBE | GUIDING SCREW | |
| 0314 | 29 | 00 | 0923 027 | 2 BOLZEN TGL 0-1433 16X80X70 | BOLT | |
| 0314 | 30 | 00 | 0900 865 | 4 SPLINT TGL 0-94 4X40 -ST | SPLIT PIN | |
| 0314 | 31 | 00 | 0314 318 | 4 STELLSCHEIBE DM 38X6X1,5 | WASHER | |
| 0314 | 31 | 01 | 0314 502 | 4 SCHEIBE | WASHER | |
| 0314 | 32 | 01 | 0314 326 | 4 KEIL | WEDGE | |
| 0314 | 33 | 01 | 0937 016 | 1 SKT.-SCHR. TGL 0-933 M12X40 -10.9 | HEX.HEAD SCREW | |
| 0314 | 33 | 01 | 0937 024 | 1 SKT.-SCHR. TGL 0-931 M12X45 -10.9 | HEX.HEAD SCREW | * |
| 0314 | 34 | 01 | 0314 342 | 4 UNTERLEGSCHIEBE | WASHER | |
| 0314 | 35 | 01 | 0914 018 | 4 FEDERRING TGL 7403 A12 | SPRING WASHER | |
| 0314 | 36 | 01 | 0904 877 | 4 SKT.-MUTTER TGL0-934 M12 -10 | HEXAGON NUT | |
| 0314 | 37 | 01 | 0314 375 | 1 ANSCHLUSSZWINKEL | CONNECTION ANGLE | * |
| 0314 | 38 | 01 | 0905 820 | 8 SKT.-SCHR. TGL 0-961 M14X1,5X40 -10.9 | HEX.HEAD SCREW | |
| 0314 | 39 | 01 | 0901 407 | 8 SCHEIBE TGL 0-125 15 -ST | DISC | |
| 0314 | 40 | 01 | 0914 034 | 8 FEDERRING TGL 7403 A14 | SPRING WASHER | |
| 0314 | 41 | 01 | 0937 112 | 8 SKT.-MUTTER TGL0-934 M14X1,5 -10 | HEXAGON NUT | |
| 0314 | 51 | 01 | 0314 510 | 1 SATTELKUPPLUNG | SEMI-TRAILER COUPLG. | |

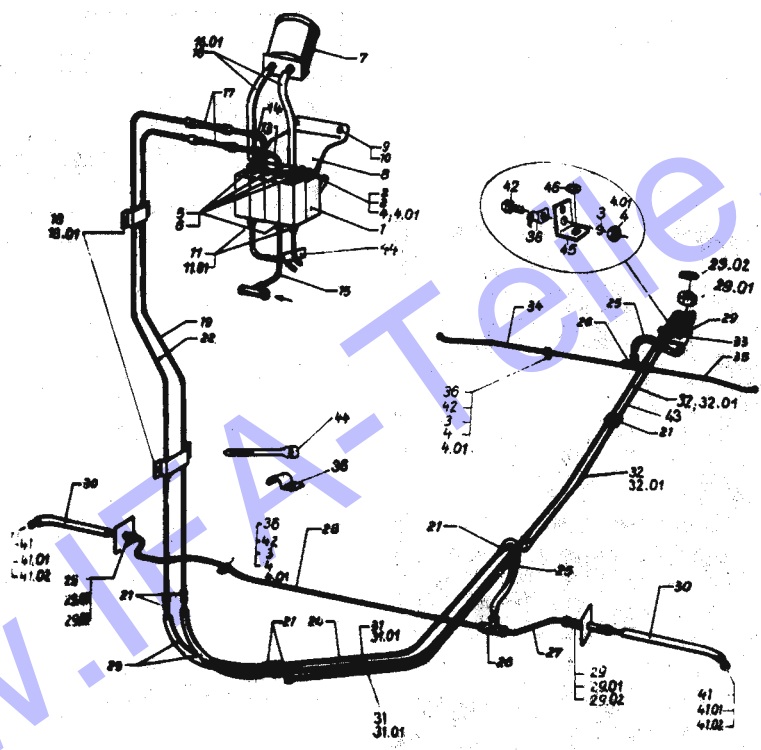

www.AT-Info.de

REIFENDRUCKREGELANLAGE 86101
IFA W50 TYRE-PRESSURE CONTROL SYSTEM 0315

| BGR ASS | BILD PICT. | BEST.-NR ORDER-NO | ST. QTY | BENENNUNG | DESCRIPTION | AB/FR BIS/UP |
|---------|------------|-------------------|---------|---|---|--------------|
| 0315 | 01.*A | | | 51.09; 55.02; 56.01; | 56.02 | |
| 0315 | 01.00 | 0315 013 | 1 | HAUPTSTEUERVENTIL BILD-NR. 1-22 BEFIN- DEN SICH IM FHS. | MAIN CONTROL VALVE PICT.NR.1-22 IN CAB | |
| 0315 | 02 | 0904 032 | 2 | SKT.-SCHR. TGL 0-933 M6X12 -8.8 | HEX.HEAD SCREW | |
| 0315 | 03 | 0913 941 | 888 | FEDERRING TGL 7403 A6 SIEHE 03.80-03.81 | LOCK WASHER SEE 03.80-03.81 | |
| 0315 | 03.80 | 0913 941 | 14 | FEDERRING TGL 7403 A6 | LOCK WASHER | * |
| 0315 | 03.81 | 0913 941 | 5 | FEDERRING TGL 7403 A6 | LOCK WASHER | 8504* |
| 0315 | 04 | 0904 803 | 14 | SKT.-MUTTER TGL0-934 M6 -10 | HEXAGON NUT | |
| 0315 | 04.01 | 0904 797 | 5 | SKT.-MUTTER TGL0-934 M 6 -6 | HEXAGON NUT | * |
| 0315 | 05 | 0907 951 | 5 | DICHTRING TGL 0-7603 A12X15,5 -AL | JOINT WASHER | |
| 0315 | 06 | 0907 148 | 5 | EINSCHRAUBSTUTZEN L 6M-01 TGL 0-3901 | SCREW-IN SOCKET | |
| 0315 | 07 | 0315 070 | 1 | MANOMETER 24V | PRESSURE GAUGE | |
| 0315 | 08 | 0315 087 | 1 | PLATTE | PLATE | |
| 0315 | 09 | 0900 615 | 2 | LINSENSCHR. TGL 0-85 AM6X10 -5.8 | LENS-HEAD SCREW | |
| 0315 | 10 | 0909 053 | 2 | SCHEIBE 6,4 TGL 0-9021-ST | WASHER | |
| 0315 | 11 | 0934 817 | 2 | EINSCHRAUBANSCHLUSZ AN4 TGL 94502 | SCREWING UNION | |
| 0315 | 11.01 | 0934 825 | 2 | KONUSMUTTER | TAPER NUT | |
| 0315 | 13 | 0315 134 | 1 | ROHRLEITUNG | PIPE | |
| 0315 | 14 | 0315 142 | 1 | ROHRLEITUNG | PIPE | |
| 0315 | 15 | 0315 150 | 1 | ROHRLEITUNG | PIPE | |
| 0315 | 16 | 0220 595 | 2 | SCHLAUCH | HOSE | * |
| 0315 | 16.01 | 0316 088 | 2 | SCHLAUCH | HOSE | * |
| 0315 | 17 | 0907 373 | 2 | VERB.STUTZ.TGL0-3905 L 6-05 | JOINING SOCKET | * |
| 0315 | 18 | 0910 457 | 2 | BEFESTIGUNGSSCHELLE F3X6 TGL 39-709 | FASTENING CLAMP | |

REIFENDRUCKREGELANLAGE 86101
IFA W50 TYRE-PRESSURE CONTROL SYSTEM 0315

| BGR ASS | BILD PICT. | BEST.-NR ORDER-NO | ST. QTY | BENENNUNG | DESCRIPTION | AB/FR BIS/UP |
|---------|------------|-------------------|---------|---|---|--------------|
| 0315 | 16.01 | 0909 004 | 2 | SKT.BLECHSCHRAUBE | HEX.CUTTING SCREW | * |
| 0315 | 19 | 0220 554 | 1 | ROHRLEITUNG | PIPE | |
| 0315 | 21 | 0907 236 | 888 | VERB.STUTZ.TGL0-3902 6-32 SIEHE 21.80-21.81 | JOINING SOCKET SEE 21.80-21.81 | |
| 0315 | 21.80 | 0907 236 | 6 | VERB.STUTZ.TGL0-3902 6-32 | JOINING SOCKET | 85041 |
| 0315 | 21.81 | 0907 236 | 10 | VERB.STUTZ.TGL0-3902 6-32 | JOINING SOCKET | 8504* |
| 0315 | 22 | 0315 222 | 1 | ROHRLEITUNG | PIPE | |
| 0315 | 23 | 0221 571 | 888 | SCHLAUCH BILD-NR. 23-30 GEHEN ZUR VORDERACHSE | HOSE PICT.NR. 23-30 TO FRONT AXLE | |
| 0315 | 23.80 | 0221 571 | 4 | SCHLAUCH | HOSE | 85041 |
| 0315 | 23.81 | 0221 571 | 2 | SCHLAUCH | HOSE | 8504* |
| 0315 | 24 | 0315 247 | 1 | ROHRLEITUNG | PIPE | |
| 0315 | 25 | 0236 272 | 2 | SCHLAUCH | HOSE | |
| 0315 | 26 | 0907 437 | 2 | VERB.STUTZ.TGL0-3908 L 6-08 | JOINING SOCKET | |
| 0315 | 27 | 0315 271 | 1 | ROHRLEITUNG | PIPE | |
| 0315 | 28 | 0315 288 | 1 | ROHRLEITUNG | PIPE | |
| 0315 | 29 | 0907 486 | 888 | SCHOTTSTUTZEN AL6-10 TGL 0-3910 SIEHE 29.80-29.81 | BULKHEAD SOCKET SEE 29.80-29.81 | |
| 0315 | 29.01 | 0909 383 | 888 | SECHSKANTMUTTER M12X1,5 TGL 0-80705 SIEHE 29.82-29.83 | HEXAGON NUT SEE 29.82-29.83 | |
| 0315 | 29.02 | 0901 335 | 888 | SCHEIBE TGL 0-125 13 -ST SIEHE 29.84-29.85 | WASHER SEE 29.84-29.85 | |
| 0315 | 29.80 | 0907 486 | 3 | SCHOTTSTUTZEN AL6-10 TGL 0-3910 | BULKHEAD SOCKET | |
| 0315 | 29.81 | 0907 486 | 2 | SCHOTTSTUTZEN AL6-10 TGL 0-3910 | BULKHEAD SOCKET | |
| 0315 | 29.82 | 0909 383 | 3 | SECHSKANTMUTTER M12X1,5 TGL 0-80705 | HEXAGON NUT | |
| 0315 | 29.83 | 0909 383 | 2 | SECHSKANTMUTTER M12X1,5 TGL 0-80705 | HEXAGON NUT | |
| 0315 | 29.84 | 0901 335 | 3 | SCHEIBE TGL 0-125 13 -ST | WASHER | |
| 0315 | 29.85 | 0901 335 | 2 | SCHEIBE TGL 0-125 13 -ST | WASHER | |

REIFENDRUCKREGELANLAGE
IFA W50 TYRE-PRESSURE CONTROL SYSTEM

86101
0315

| AGR ASZ | BILD PICT. | BEST.-NR ORDER-NO | ST. QTY | BEMERKUNG | DESCRIPTION | AB/RK BIE/UP |
|------------|---------------|----------------------|------------|---|--|-----------------|
| 0315 | 30 | 0315 302 | 2 | SCHLAUCH | HOSE | * |
| 0315 | 31 | 0315 310 | 1 | ROHRLEITUNG POS. 31-35 GEHEN ZUR HINTERACHSE | PIPE PICT.NR. 31-35 TO REAR AXLE | * |
| 0315 | 31.01 | 0315 503 | 1 | ROHRLEITUNG 2100 LANG | PIPE 2100 LONG | * |
| 0315 | 32 | 0315 327 | 1 | ROHRLEITUNG 1900 LANG | PIPE 1900 LONG | * |
| 0315 | 32.01 | 0315 511 | 1 | ROHRLEITUNG 1700 LANG | PIPE 1700 LONG | * |
| 0315 | 33 | 0229 285 | 1 | HALTEBLECH | RETAINING PLATE | 84071 |
| 0315 | 34 | 0315 343 | 1 | ROHRLEITUNG | PIPE | |
| 0315 | 35 | 0315 351 | 1 | ROHRLEITUNG | PIPE | |
| 0315 | 36 | 0223 508 888 | | ROHRSCHELLE SIEHE 36.80-36.81 | PIPE CLIP SEE 36.80-36.81 | |
| 0315 | 36.80 | 0223 508 | 2 | ROHRSCHELLE | PIPE CLIP | |
| 0315 | 36.81 | 0223 508 | 3 | ROHRSCHELLE | PIPE CLIP | 84101 |
| 0315 | 41 | 0918 938 | 2 | HOHLSCHRAUBE A6 TGL 21819 -ST | BANJO BOLT | |
| 0315 | 41.01 | 0918 825 | 2 | RINGSTUTZEN 8 TGL 21817 | RING UNION | |
| 0315 | 41.02 | 0907 927 888 | | DICHTRING TGL 0-7603 A10X13,5 -CU SIEHE 41.80-41.81 | JOINT WASHER SEE 41.80-41.81 | |
| 0315 | 41.80 | 0907 927 | 2 | DICHTRING TGL 0-7603 A10X13,5 -CU | JOINT WASHER | |
| 0315 | 41.81 | 0907 927 | 4 | DICHTRING TGL 0-7603 A10X13,5 -CU | JOINT WASHER | 8410* |
| 0315 | 42 | 0904 065 888 | | SKT.-SCHR. TGL 0-933 MBX18 -8,8 SIEHE 42.80-42.81 | HEX.HEAD SCREW SEE 42.80-42.81 | |
| 0315 | 42.80 | 0904 065 | 12 | SKT.-SCHR. TGL 0-933 MBX18 -8,8 | HEX.HEAD SCREW | |
| 0315 | 42.81 | 0904 065 | 3 | SKT.-SCHR. TGL 0-933 MBX18 -8,8 | HEX.HEAD SCREW | 8410* |
| 0315 | 43 | 0315 431 | 1 | ROHRLEITUNG 790 LANG | PIPE 790 LONG | * |
| 0315 | 44 | 0315 448 | 1 | KABELBAND | CABLE STRAP | * |
| 0315 | 45 | 0220 298 | 1 | HALTEWINKEL | RETAINING ANGLE | 84101 |
| 0315 | 46 | 0901 327 | 1 | SCHEIBE TGL 0-125 10,5 -ST | WASHER | 84101 |

VARIANTENZUORDNUNG / GUELTIGKEIT
IFA W50 VARIANT-REDUCTION / VALIDITY

86101
0315

| AGR ASZ | BILD PICT. | VARIANTEN VARIANT | |
|------------|---------------|----------------------|---------------------|
| 0315 | 03.80 | FUER / FOR | 55.02; 56.00; 57.00 |
| | 03.81 | FUER / FOR | 57.00 |
| | 04.01 | FUER / FOR | 57.00 |
| | 16 | WIE BILD/LIKE PICT. | 03.80 |
| | 16.01 | FUER / FOR | 55.02; 56.00; 57.00 |
| | 17 | WIE BILD/LIKE PICT. | 16 |
| | 18.01 | WIE BILD/LIKE PICT. | 16 |
| | 21.81 | WIE BILD/LIKE PICT. | 16 |
| | 23.81 | WIE BILD/LIKE PICT. | 16 |
| | 30 | WIE BILD/LIKE PICT. | 3.80 |
| | 31 | WIE BILD/LIKE PICT. | 03.80 |
| | 31.01 | WIE BILD/LIKE PICT. | 16 |
| | 32 | WIE BILD/LIKE PICT. | 03.80 |
| | 32.01 | WIE BILD/LIKE PICT. | 16 |
| | 41.81 | WIE BILD/LIKE PICT. | 16 |
| | 42.81 | WIE BILD/LIKE PICT. | 16 |
| | 43 | WIE BILD/LIKE PICT. | 16 |
| | 44 | WIE BILD/LIKE PICT. | 16 |

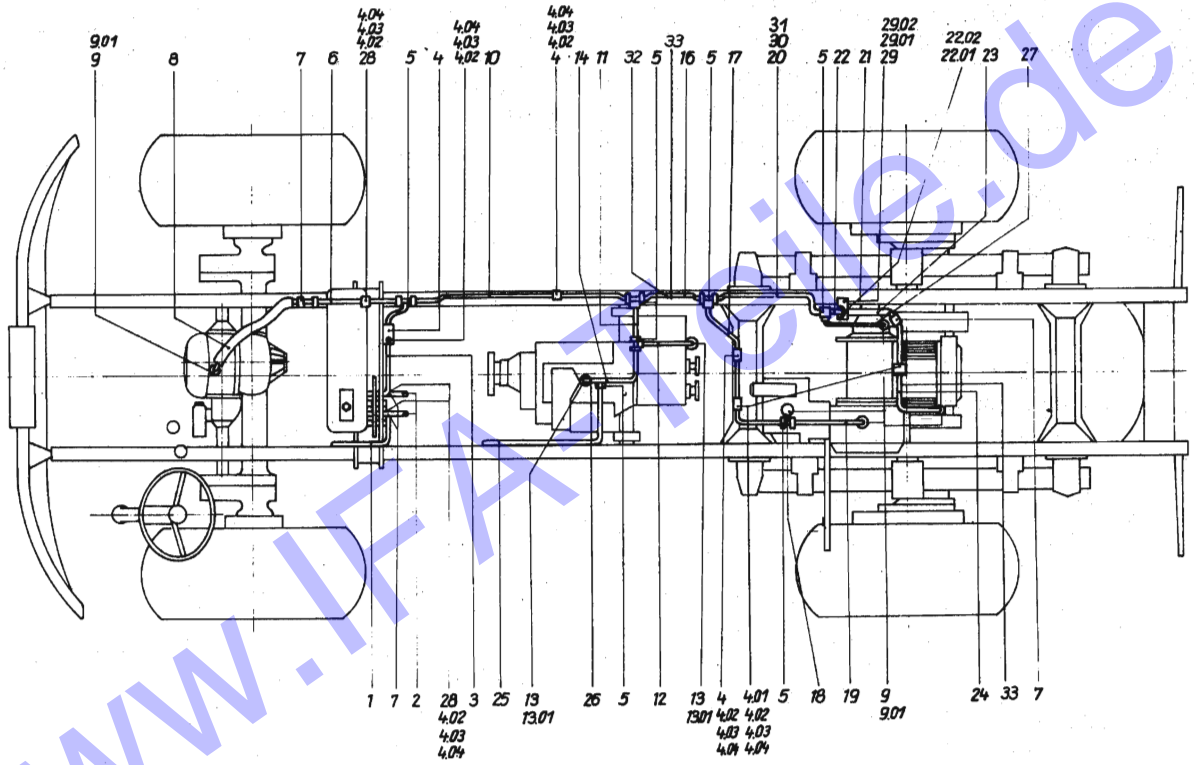

www.fraunhofer.de

WATANLAGE 86101
IFA W50 WADING EQUIPMENT 0316

| AGR ASS | BILD PICT. | BEST-NR ORDER-NO | ST QTY | BENENNUNG | DESCRIPTION | AB/FA BIS/UP |
|---------|------------|------------------|--------|-------------------------------------|--------------------------|--------------|
| 0316 | 01 | *A | | 51.09; 55.02; 56.01 | | |
| 0316 | 01 | 00 0316 014 | 1 | ROHRLEITUNG | PIPE | |
| 0316 | 02 | 00 0316 022 | 1 | SCHLAUCH NUR METERWARE | HOSE ONLY SUPPLIN METERS | |
| 0316 | 03 | 00 0316 030 | 1 | ROHRLEITUNG | PIPE | |
| 0316 | 04 | 00 0220 490 | 3 | ROHRSCHELLE | PIPE CLIP | * |
| 0316 | 04 | 01 0223 508 | 2 | ROHRSCHELLE | PIPE CLIP | * |
| 0316 | 04 | 02 0904 065 | 8 | SKT.-SCHR. TGL 0-933 M6X18 -8.8 | HEX.HEAD SCREW | * |
| 0316 | 04 | 03 0913 941 | 8 | FEDERRING TGL 7403 A6 | LOCK WASHER | * |
| 0316 | 04 | 04 0904 797 | 8 | SKT.-MUTTER TGL0-934 M 8 | HEXAGON NUT | * |
| 0316 | 05 | 04 0907 437 | 7 | VERB.STUTZ.TGL0-3908 L 6-08 | JOINING SOCKET | * |
| 0316 | 06 | 04 0316 063 | 1 | ROHRLEITUNG | PIPE | |
| 0316 | 07 | 04 0906 717 | 5 | VERSCHR. TGL 0-2353 GE, E 6-160 -ST | THREADED UNION | * |
| 0316 | 08 | 04 0316 088 | 1 | SCHLAUCH 6X8000 | HOSE | |
| 0316 | 09 | 01 0906 637 | 5 | VERSCHR. TGL 0-2353 GE, C 6-160 -ST | THREADED UNION | |
| 0316 | 09 | 04 0907 927 | 5 | DICHTRING TGL 0-7603 A10X13,5 -CU | JOINT WASHER | * |
| 0316 | 10 | 01 0316 102 | 1 | ROHRLEITUNG | PIPE | |
| 0316 | 11 | 01 0316 110 | 1 | ROHRLEITUNG | PIPE | |
| 0316 | 12 | 01 0316 127 | 1 | ROHRLEITUNG | PIPE | |
| 0316 | 13 | 01 0907 968 | 2 | DICHTRING TGL 0-7603 A12X15,5 -CU | JOINT WASHER | |
| 0316 | 13 | 01 0907 236 | 2 | VERB.STUTZ.TGL0-3902 L 6-02 | JOINING SOCKET | |
| 0316 | 14 | 01 0316 143 | 1 | ROHRLEITUNG | PIPE | |
| 0316 | 16 | 01 0316 168 | 1 | ROHRLEITUNG | PIPE | |
| 0316 | 17 | 01 0316 176 | 1 | ROHRLEITUNG | PIPE | * |
| 0316 | 18 | 01 0316 184 | 1 | ROHRLEITUNG | PIPE | |
| 0316 | 19 | 01 0316 192 | 1 | ROHRLEITUNG | PIPE | * |
| 0316 | 20 | 01 0316 207 | 1 | ROHRLEITUNG | PIPE | |

WATANLAGE 86101
IFA W50 WADING EQUIPMENT 0316

| AGR ASS | BILD PICT. | BEST-NR ORDER-NO | ST QTY | BENENNUNG | DESCRIPTION | AB/FA BIS/UP |
|---------|------------|------------------|--------|--|--------------------------|--------------|
| 0316 | 21 | 01 0229 265 | 1 | HALTEBLECH | RETAINING PLATE | |
| 0316 | 22 | 01 9906 942 | 1 | SCHOTTVERSCHRAUBUNG R6-160 TGL 0-2353-ST | BULKHEAD UNION | |
| 0316 | 22 | 01 0316 223 | 1 | ROHRLEITUNG 80 LG. | PIPE | |
| 0316 | 22 | 02 0901 335 | 2 | SCHIBE TGL 0-125 13 -ST | WASHER | |
| 0316 | 23 | 02 0296 272 | 1 | SCHLAUCH | HOSE | |
| 0316 | 24 | 02 0916 248 | 1 | ROHRLEITUNG | PIPE | |
| 0316 | 25 | 02 0316 256 | 1 | ROHRLEITUNG | PIPE | |
| 0316 | 26 | 02 0916 264 | 1 | ROHRLEITUNG | PIPE | |
| 0316 | 27 | 02 0316 272 | 1 | ROHRLEITUNG | PIPE | * |
| 0316 | 28 | 02 0220 505 | 3 | ROHRSCHELLE F. 2X6 MM ROHRL. EIT. | PIPE CLIP F. 2X6 MM PIPE | |
| 0316 | 29 | 01 0913 982 | 1 | FEDERRING TGL 7403 A10 | LOCK WASHER | |
| 0316 | 29 | 02 0904 387 | 1 | SKT.-SCHR. TGL 0-933 M10X25 -8.8 | HEX.HEAD SCREW | |
| 0316 | 29 | 02 0904 836 | 1 | SKT.-MUTTER TGL0-934 M10 -10 | HEXAGON NUT | |
| 0316 | 30 | 02 0316 303 | 1 | ROHRLEITUNG 1070 LG. | PIPE | * |
| 0316 | 31 | 02 0316 311 | 1 | ROHRLEITUNG | PIPE | 8501* |
| 0316 | 32 | 02 0316 328 | 1 | ROHRLEITUNG | PIPE | 8501* |
| 0316 | 33 | 02 0316 336 | 1 | ROHRLEITUNG | PIPE | 8601* |

IFA W50

VARIANTENZUORDNUNG / GÜLTIGKEIT
 VARIANT-REDUCTION / VALIDITY

96101
0316

| BR ASS | BILD PICT. | | VARIANTEN VARIANT |
|-----------|---------------|---------------------|---|
| 0316 | 04 | FUER / FOR | 51.01- 51.04; 51.06; 51.07; 51.09; 56.01; 55.02 |
| | 04.01 | WIE BILD/LIKE PICT. | 04 |
| | 04.02 | WIE BILD/LIKE PICT. | 04 |
| | 04.03 | WIE BILD/LIKE PICT. | 04 |
| | 04.04 | WIE BILD/LIKE PICT. | 04 |
| | 05 | WIE BILD/LIKE PICT. | 04 |
| | 07 | WIE BILD/LIKE PICT. | 04 |
| | 09 | WIE BILD/LIKE PICT. | 04 |
| | 17 | WIE BILD/LIKE PICT. | 04 |
| | 19 | WIE BILD/LIKE PICT. | 04 |
| | 27 | WIE BILD/LIKE PICT. | 04 |
| | 30 | WIE BILD/LIKE PICT. | 04 |
| | 31 | FUER / FOR | 55.02 |
| | 32 | FUER / FOR | 55.02 |
| | 33 | FUER / FOR | 56.01 |



VEB
IFA-KOMBINAT
 Nutzkraftwagen
 Ludwigsfelde



www.ifa-t.de

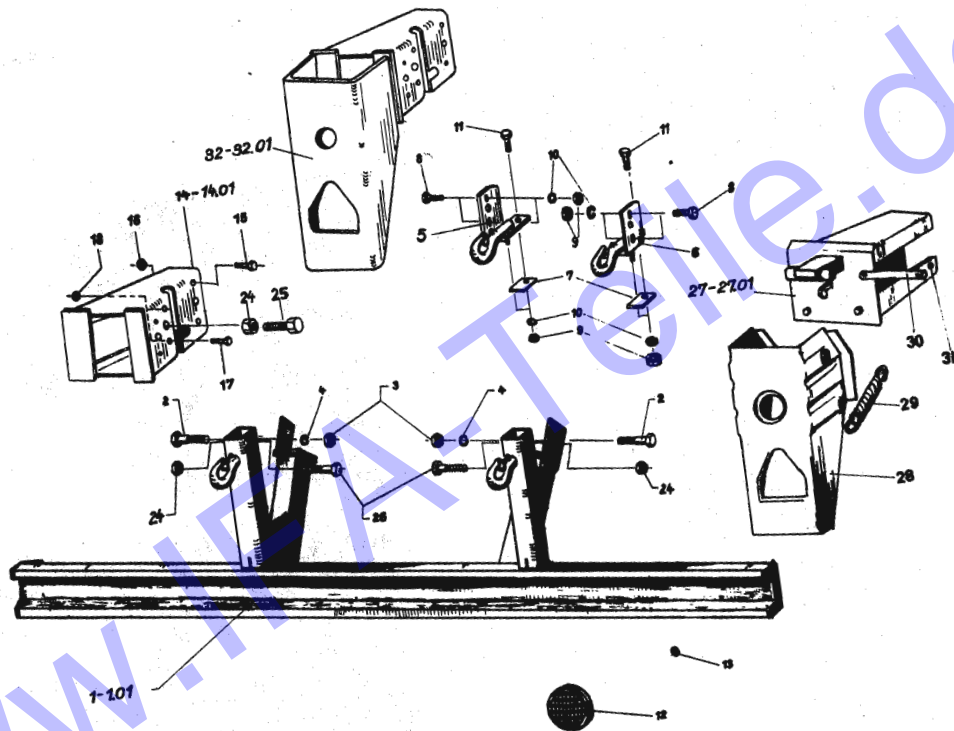

| AUFFAHRPUFFER, UNTERFAHRSCHUTZ | | 86101 | | | | |
|---------------------------------|------------|-------------------|----------|---|--|---|
| IFA W50 REAR BUMPER, REAR APRON | | 0317 | | | | |
| BGR ASS | BILD PICT. | BEST.-NR ORDER-NO | ST. QTY | BENENNUNG | DESCRIPTION | AB/FR BIS/UP |
| 0317 | 01 | *A | | | | |
| | | | | 01.01; 01.05-01.08; 03.01; 03.03; 03.05; 06.01; 06.04; 07.01; | 01.12; 01.14; 01.15; 03.06; 05.01; 05.04; 07.03; 07.05; 07.07; | |
| 0317 | 01 | 00 | 0317 015 | 1 | UNTERFAHRSCHUTZ | REAR APRON * |
| 0317 | 01 | 01 | 0317 505 | 1 | UNTERFAHRSCHUTZ | REAR APRON * |
| 0317 | 02 | 01 | 0904 635 | 2 | SKT.-SCHR. TGL 0-933 M16X 35 -8.8 | HEX.HEAD SCREW * |
| 0317 | 03 | 01 | 0922 155 | 2 | SKT.-MUTTER TGL0-934 M16 -8 | HEXAGON NUT * |
| 0317 | 04 | 01 | 0914 050 | 2 | FEDERRING TGL 7403 A18 | SPRING WASHER * |
| 0317 | 05 | 01 | 0317 056 | 1 | ZUGGABELSICHERUNG LINKS | TOWING FORK LOCK LH * |
| 0317 | 06 | 01 | 0317 064 | 1 | ZUGGABELSICHERUNG RECHTS | TOWING FORK LOCK RH * |
| 0317 | 07 | 01 | 0317 072 | 2 | UNTERLEGPLATTE | PLATE * |
| 0317 | 08 | 01 | 0904 387 | 4 | SKT.-SCHR. TGL 0-933 M10X 25 -8.8 | HEX.HEAD SCREW * |
| 0317 | 09 | 01 | 0904 836 | 8 | SKT.-MUTTER TGL0-934 M10 -10 | HEXAGON NUT * |
| 0317 | 10 | 01 | 0913 982 | 8 | FEDERRING TGL 7403 A10 | LOCK WASHER * |
| 0317 | 11 | 01 | 0904 426 | 2 | SKT.-SCHR. TGL 0-933 M10X 35 -8.8 | HEX.HEAD SCREW * |
| 0317 | 12 | 01 | 0919 826 | 2 | RUECKSTR.-RUND-ROT- GELB-FARBL.TGL31306 | REAR REFLECTOR ROUND RED-YELLOW-COLOR. |
| 0317 | 13 | 01 | 0901 761 | 4 | SCHEIBE TGL 0-440 A 5,8 | WASHER * |
| 0317 | 14 | 01 | 0317 144 | 1 | GEGENLAGER LINKS | END SUPPORT LH * |
| 0317 | 14 | 01 | 0317 513 | 1 | GEGENLAGER RECHTS | END SUPPORT RH * |
| 0317 | 15 | 01 | 0904 514 | 4 | SKT.-SCHR. TGL 0-933 M12X25 -8.8 | HEX.HEAD SCREW * |
| 0317 | 16 | 01 | 0904 908 | 4 | SKT.-MUTTER TGL0-934 M12 -8 | HEXAGON NUT * |
| 0317 | 17 | 01 | 0904 362 | 4 | SKT.-SCHR. TGL 0-933 M10X 22 -8.8 | HEX.HEAD SCREW * |
| 0317 | 18 | 01 | 0904 893 | 4 | SKT.-MUTTER TGL0-934 M10 -8 | HEXAGON NUT * |
| 0317 | 24 | 01 | 0904 985 | 2 | SKT.-MUTTER TGL0-934 M20 -10 | HEXAGON NUT * |

| AUFFAHRPUFFER, UNTERFAHRSCHUTZ | | 86101 | | | | |
|---------------------------------|------------|-------------------|----------|-----------|-------------------------------------|--------------------|
| IFA W50 REAR BUMPER, REAR APRON | | 0317 | | | | |
| BGR ASS | BILD PICT. | BEST.-NR ORDER-NO | ST. QTY | BENENNUNG | DESCRIPTION | AB/FR BIS/UP |
| 0317 | 25 | 01 | 0940 028 | 2 | SKT.-SCHR. TGL 0-933 M20X30 -8.8 | HEX.HEAD SCREW * |
| 0317 | 26 | 01 | 0940 011 | 2 | SKT.-SCHR. TGL 0-933 M20X80 -8.8 | HEX.HEAD SCREW * |
| 0317 | 27 | 01 | 0317 521 | 1 | GEGENLAGER RE. | END SUPPORT RH * |
| 0317 | 27 | 01 | 0317 273 | 1 | GEGENLAGER LI. | END SUPPORT LH * |
| 0317 | 28 | 01 | 0317 281 | 2 | DRUCKPUFFER | THRUST BUFFER * |
| 0317 | 29 | 01 | 0940 575 | 2 | ZUGFEDER TGL 18397 B4,5X50X18 A1 | TENSION SPRING * |
| 0317 | 30 | 01 | 0317 298 | 2 | BOLZEN DM 18X220X200 | BOLT. * |
| 0317 | 31 | 01 | 0900 881 | 4 | SPLINT TGL 0-94 5X32 -ST | SPLIT PIN * |
| 0317 | 32 | 01 | 0317 320 | 1 | DRUCKPUFFER LI. | THRUST BUFFER LH * |
| 0317 | 32 | 01 | 0317 538 | 1 | DRUCKPUFFER RE. | THRUST BUFFER RH * |

IFA W50

VARIANTENZUORDNUNG / GÜLTIGKEIT
 VARIANT-REDUCTION / VALIDITY

86101
 0317

| RGR ASS | BILD PICT. | VARIANTEN VARIANT |
|---------|------------|--|
| 0317 | 01.00 | FUER / FOR 01.15; 03.06; 07.03; 07.07; 13.02; 14.04; 15.04; 17.02; |
| | 01.01 | FUER / FOR 01.01; 01.05- 01.08; 01.12; 01.14; 03.01; 03.03; 03.05; 05.01; 06.01; 07.01; 07.05; 13.01; 14.01; 14.03; 05.04; 07.08; 14.07; 15.01; 15.03; 17.01; 18.01; 18.03; 18.05; 23.01; 23.02; |
| | 05 | FUER / FOR 24.06; 38.03; 38.15; 39.03; |
| | 06 | WIE BILD/LIKE PICT. 05 |
| | 07 | FUER / FOR 24.06; 38.03; |
| | 08 | FUER / FOR 24.06; 38.03; 38.15; 39.03; |
| | 09 | WIE BILD/LIKE PICT. 08 |
| | 10 | WIE BILD/LIKE PICT. 08 |
| | 14 | FUER / FOR 43.07; |
| | 14.01 | FUER / FOR 43.07; |
| | 15 | FUER / FOR 57.00; |
| | 16 | FUER / FOR 06.04; 40.03; 40.07; 40.08; 40.11; 40.13- 40.17; 41.01- 41.06; 43.04; 54.02; 57.00; |
| | 17 | WIE BILD/LIKE PICT. 16 |
| | 18 | WIE BILD/LIKE PICT. 17 |
| | 27 | FUER / FOR 57.00; |
| | 27.01 | WIE BILD/LIKE PICT. 27 |
| | 28 | WIE BILD/LIKE PICT. 27 |
| | 29 | WIE BILD/LIKE PICT. 27 |
| | 30 | FUER / FOR 27 WIE BILD/LIKE PICT. 27 |
| | 31 | WIE BILD/LIKE PICT. 27 |
| | 32 | FUER / FOR 06.04; 40.03; 40.07; 40.08; 40.11; 40.13- 40.17; 41.01- 41.06; 43.04; 54.02; |
| | 32.01 | WIE BILD/LIKE PICT. 32 |

VEB
IFA-KOMBINAT
 Nutzkraftwagen
 Ludwigsfelde

www.ifa-ludwigsfelde.de

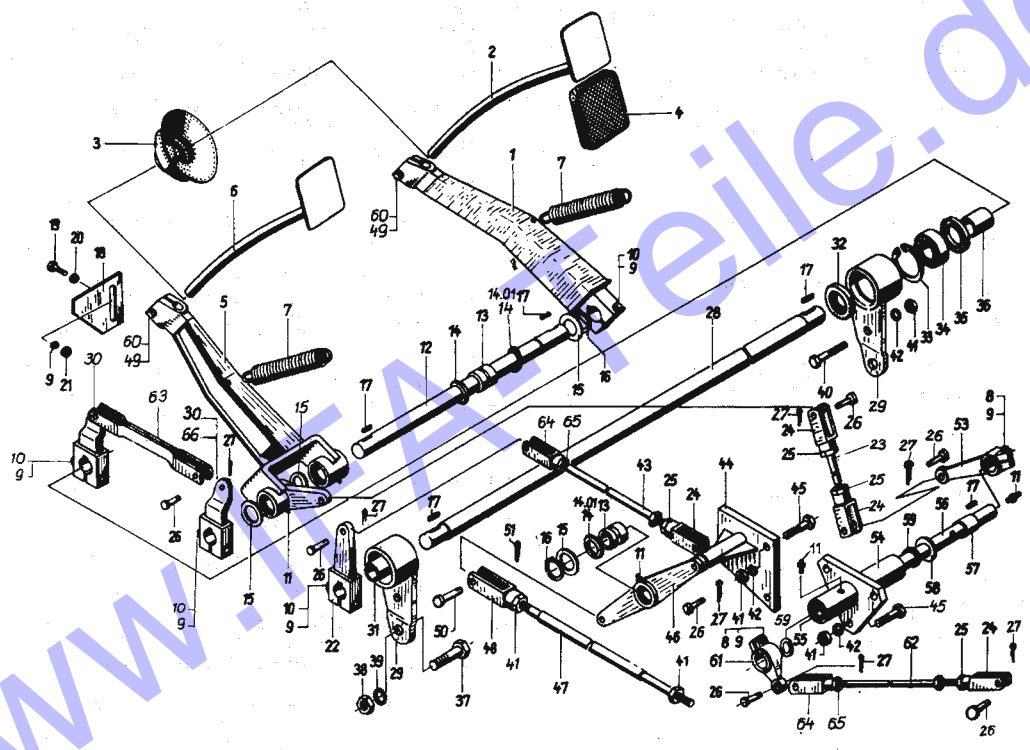

www.zanussi.de

KUPPLUNGS- U. BREMSHEBELWERK FUER RL 96101
IFA W50 CLUTCH PEDAL AND BRAKE PEDAL/RH-STEERING 0318

| BGR ASS | BILD PICT. | BEST-NR ORDER-NO | ST. QTY | BENENNUNG | DESCRIPTION | AB/PA BIE/UP |
|---------|------------|------------------|---------|---------------------------------------|----------------------------|--------------|
| 0318 | 01.*A | | | 02.00; 04.00; 25.00; | 35.00; 54.00 | |
| 0318 | 01.00 | 0305 518 | 1 | BREMSPEDAL | BRAKE PEDAL | |
| 0318 | 02 | 0305 011 | 1 | VERBINDUNGSSTANGE F. BREMSPEDAL | PEDAL BAR FOR BRAKE PEDAL | |
| 0318 | 03 | 0303 251 | 2 | PEDALABDICHTUNG | PEDAL SEALING | |
| 0318 | 04 | 0303 227 | 2 | PEDALUEBERZUG | PEDAL RUBBER | |
| 0318 | 05 | 0303 524 | 1 | KUPPLUNGSPEDAL | CLUTCH PEDAL | |
| 0318 | 06 | 0303 122 | 1 | VERBINDUNGSSTANGE FUER KUPPLUNGSPEDAL | PEDAL BAR FOR CLUTCH PEDAL | |
| 0318 | 07 | 0918 392 | 2 | ZUGFEDER TGL 18397 A2,8X30X25 B | TENSION SPRING | |
| 0318 | 08 | 0904 258 | 2 | SKT.-SCHR. TGL 0-933 M8X30 -8.8 | HEX.HEAD SCREW | |
| 0318 | 09 | 0913 966 | 8 | FEDERRING TGL 7403 A 8 | SPRING WASHER | |
| 0318 | 10 | 0937 522 | 4 | SKT.-SCHR. TGL 0-933 M 8X 45 -10.9 | HEX.HEAD SCREW | |
| 0318 | 11 | 0909 213 | 4 | KEGELSCHMIERKOPF A 8 TGL 0-71412 | GREASE NIPPLE | |
| 0318 | 12 | 0303 557 | 1 | PEDALWELLE | PEDAL SHAFT | |
| 0318 | 13 | 0939 171 | 3 | BUCHSE TGL 6558 28/36X28 | BUSH | |
| 0318 | 14 | 0282 278 | 6 | OV-RING 28X40X4 | OV-RING | 83100 |
| 0318 | 14.01 | 0282 567 | 6 | RUNDRING 28X6 | O-RING | 84011 |
| 0318 | 15 | 0303 147 | 5 | SCHEIBE DM 28,5X50X0,8 | WASHER | |
| 0318 | 16 | 0902 055 | 3 | SICHERUNGSRING 28 TGL 0-471 | CIRCLIP | |
| 0318 | 17 | 0914 444 | 1 | PASZFEDER TGL 9500 A 8X7X22 | KEY | |
| 0318 | 18 | 0303 540 | 1 | ANSCHLAGWINKEL | STOP ANGLE | |
| 0318 | 19 | 0904 217 | 2 | SKT.-SCHR. TGL 0-933 M8X20 -8.8 | HEX.HEAD SCREW | |
| 0318 | 20 | 0901 310 | 2 | SCHEIBE TGL 0-125 8,4 -ST | WASHER | |
| 0318 | 21 | 0904 828 | 2 | SKT.-MUTTER TGL0-934 M8 -10 | HEXAGON NUT | |

KUPPLUNGS- U. BREMSHEBELWERK FUER RL 96101
IFA W50 CLUTCH PEDAL AND BRAKE PEDAL/RH-STEERING 0318

| BGR ASS | BILD PICT. | BEST-NR ORDER-NO | ST. QTY | BENENNUNG | DESCRIPTION | AB/PA BIE/UP |
|---------|------------|------------------|---------|---------------------------------------|-----------------------|--------------|
| 0318 | 22 | 0305 358 | 1 | HEBEL DM 28X10X100 | LEVER | |
| 0318 | 23 | 0318 233 | 1 | ZUGSTANGE M10, 127 | PULL ROD | |
| 0318 | 24 | 0909 301 | 4 | GABELKOPF TGL0-71752 10X40 | FORK END RH | |
| 0318 | 25 | 0904 636 | 4 | SKT.-MUTTER TGL0-934 M10 -10 | HEXAGON NUT | |
| 0318 | 26 | 0303 188 | 8 | BOLZEN DM 10X28X23 | BOLT | |
| 0318 | 27 | 0900 785 | 8 | SPLINT TGL 0-94 3,2X16 -ST | SPLIT PIN | |
| 0318 | 28 | 0318 282 | 1 | WELLE DM 30; 1027 MM LG. | SHAFT | |
| 0318 | 29 | 0318 290 | 2 | LAGER | BEARING | |
| 0318 | 30 | 0318 305 | 888 | HEBEL SIEHE 30.80-30.81 | LEVER SEE 30.80-30.81 | |
| 0318 | 30.80 | 0318 305 | 2 | HEBEL | LEVER | |
| 0318 | 30.81 | 0318 305 | 1 | HEBEL | LEVER | |
| 0318 | 31 | 0318 313 | 1 | HUELSE DM 35; 80 MM LG. | SLEEVE | |
| 0318 | 32 | 0916 985 | 2 | WDR TGL 16454 D 30X62X7 -W51.098 | SHAFT SEAL | |
| 0318 | 33 | 0902 328 | 2 | SICHERUNGSRING 62 TGL 0-472 | CIRCLIP | |
| 0318 | 34 | 0911 997 | 2 | PENDELKUGELLAGER 1206 TGL 2983 | FRICTION BEARING | |
| 0318 | 35 | 0917 020 | 2 | WDR TGL 16454 D 35X62X7 -W51.098 | SHAFT SEAL | |
| 0318 | 36 | 0318 362 | 1 | HUELSE DM 35; 32 MM LG. | SLEEVE | |
| 0318 | 37 | 0937 852 | 2 | SKT.-SCHR. TGL 0-961 M16X1,5X50 -10.9 | HEX.HEAD SCREW | |
| 0318 | 38 | 0905 017 | 2 | SKT.-MUTTER TGL0-934 M16X1,5 -8 | HEXAGON NUT | |
| 0318 | 39 | 0914 050 | 2 | FEDERRING TGL 7403 A16 | SPRING WASHER | |
| 0318 | 40 | 0904 563 | 2 | SKT.-SCHR. TGL 0-933 M12X50 -8.8 | HEX.HEAD SCREW | |
| 0318 | 41 | 0904 957 | 10 | SKT.-MUTTER TGL0-934 M12 -10 | HEXAGON NUT | |

KUPPLUNGS- U. BREMSHEBELWERK FUER RL 86101
IFA W50 CLUTCH PEDAL AND BRAKE PEDAL/RH-STEERING 0318

| BGR ASS | BILD PICT. | BEST.-NR ORDER-NO | ST. QTY | BENENNUNG | DESCRIPTION | AB/FR. BIS/UP |
|---------|------------|-------------------|---------|---|------------------------------------|---------------|
| 0318 | 42 | 0914 018 | 8 | FEDERRING TGL 7403 A12 M10; 1180 MM LG. | LOCK WASHER | |
| 0318 | 43 | 0318 434 | 1 | ZUGSTANGE | PULLROD | |
| 0318 | 44 | 0305 204 | 1 | LAGERBOCK | BEARING BRACKET | |
| 0318 | 45 | 0904 555 | 6 | SKT.-SCHR. TGL 0-933 M12X40 -8.8 | HEX.HEAD SCREW | |
| 0318 | 46 | 0305 140 | 1 | HEBEL | LEVER | |
| 0318 | 47 | 0305 261 | 1 | DRUCKSTANGE MIT GABELKOPF | PUSH ROD WITH FORK END | |
| 0318 | 48 | 0909 334 | 1 | GABELKOPF TGL0-71752 12X48 | FORK END RH | |
| 0318 | 49 | 0904 428 | 2 | SKT.-SCHR. TGL 0-933 M10X35 -8.8 | HEX.HEAD SCREW | |
| 0318 | 50 | 0305 253 | 1 | BOLZEN DM 12X38X27 | BOLT | |
| 0318 | 51 | 0900 824 | 1 | SPLINT TGL 0-94 4X20 -ST | SPLIT PIN | |
| 0318 | 53 | 0304 197 | 1 | HEBEL 25X10X90 | LEVER | |
| 0318 | 54 | 0304 010 | 1 | LAGERBOCK FUER KUPPL.-GESTAENGE | BEARING BRACKET FOR CLUTCH LINKAGE | |
| 0318 | 55 | 0913 845 | 2 | BUCHSE TGL 8568 B25/32ZA10X25 | BUSH | |
| 0318 | 56 | 0304 525 | 1 | WELLE 239 MM LG. | SHAFT | |
| 0318 | 57 | 0304 244 | 1 | ABSTANDSHUELSE 20 MM LG. | SPACER SLEEVE | |
| 0318 | 58 | 0901 378 | 1 | SCHEIBE TGL 0-125 25 -ST | WASHER | |
| 0318 | 59 | 0907 500 | 2 | FILZRING 25 TGL 0-5418-M5 | FELT RING | |
| 0318 | 60 | 0913 982 | 2 | FEDERRING TGL 7403 A10 | SPRING WASHER | |
| 0318 | 61 | 0304 076 | 1 | HEBEL 25X10X50 | LEVER | |
| 0318 | 62 | 0318 627 | 1 | ZUGSTANGE | PULL ROD | |
| 0318 | 63 | 0318 635 | 1 | DRUCKSTANGE | PUSH ROD | |
| 0318 | 64 | 0909 318 | 2 | GABELKOPF TGL0-71752 10X40 LINKS | FORK END LH | |
| 0318 | 65 | 0904 844 | 2 | SKT.-MUTTER TGL0-834 M10 LINKS | HEXAGON NUT | |

KUPPLUNGS- U. BREMSHEBELWERK FUER RL 86101
IFA W50 CLUTCH PEDAL AND BRAKE PEDAL/RH-STEERING 0318

| BGR ASS | BILD PICT. | BEST.-NR ORDER-NO | ST. QTY | BENENNUNG | DESCRIPTION | AB/FR. BIS/UP |
|---------|------------|-------------------|---------|-----------|-------------|---------------|
| 0318 | 66 | 0318 668 | 1 | HEBEL | LEVER | |

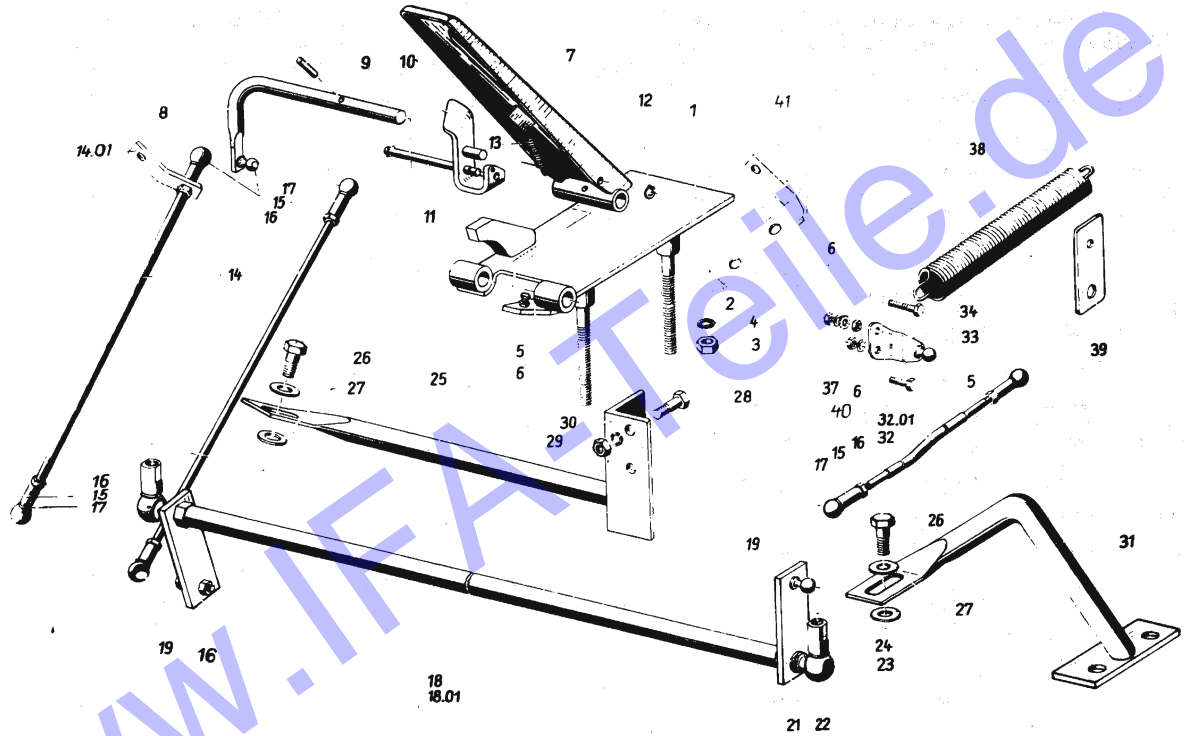

FAHRFUSZHEBELWERK FUER RECHTSLENKER 86101
IFA W50 SPEED PEDAL WORK FOR RH STEERING 0319

| BGR ASS | BILD PCT. | BEST-NR ORDER-NO | ST. QTY | BENENNUNG | DESCRIPTION | AB/FR BIS/UP |
|---------|-----------|------------------|---------|---|--|--------------|
| 0319 | 01.*A | | | 02.00; 04.00; 09.00; | 25.00; 35.00; 54.00 | |
| 0319 | 01.00 | 0307 070 | 1 | LAGERPLATTE | SUPPORT PLATE | |
| 0319 | 02 | 0905 435 | 2 | STIFTSCHR. TGL 0-939 BM10X25 -8.8 | STUD BOLT | |
| 0319 | 03 | 0904 836 | 2 | SKT.-MUTTER TGL0-934 M10 -10 | HEXAGON NUT | |
| 0319 | 04 | 0913 982 | 2 | FEDERRING TGL 7403 A10 | SPRING WASHER | |
| 0319 | 05 | 0903 964 | 888 | SKT.-SCHR. TGL 0-933 M5X14 -8.8 SIEHE 05.80-05.81 | HEX.HEAD SCREW SEE 05.80-05.81 | |
| 0319 | 05.80 | 0903 964 | 2 | SKT.-SCHR. TGL 0-933 M5X14 -8.8 | HEX.HEAD SCREW | * |
| 0319 | 05.81 | 0903 964 | 1 | SKT.-SCHR. TGL 0-933 M5X14 -8.8 | HEX.HEAD SCREW | * |
| 0319 | 06 | 0932 696 | 888 | SKT.-MUTTER TGL0-934 M5 -6 SIEHE 06.80-06.81 | HEXAGON NUT SEE 06.80-06.81 | |
| 0319 | 06.80 | 0932 696 | 4 | SKT.-MUTTER TGL0-934 M5 -6 | HEXAGON NUT | * |
| 0319 | 06.81 | 0932 696 | 1 | SKT.-MUTTER TGL0-934 M5 -6 | HEXAGON NUT | * |
| 0319 | 07 | 0307 013 | 1 | FAHRFUSZHEBEL | ACCELERATOR LEVER | |
| 0319 | 08 | 0307 054 | 1 | WELLE | SHAFT | |
| 0319 | 09 | 0906 171 | 1 | KEGELKERBSTIFT 6X22 TGL 0-1471-5.8 | CONICAL NOTCHED PIN | |
| 0319 | 10 | 0307 021 | 1 | BUEGEL | BOW | |
| 0319 | 11 | 0307 046 | 1 | BOLZEN | BOLT | |
| 0319 | 12 | 0907 718 | 1 | SICHERUNGSSCHEIBE 5 TGL 0-6799 | LOCKING WASHER | |
| 0319 | 13 | 0918 384 | 1 | ZUGFEDER TGL 18397 A2,2X11X25 A | TENSION SPRING | |
| 0319 | 14 | 0319 146 | 1 | GESTAENGE DM 6X365 LG. MIT KUGELPFANNEN | LINKAGE WITH BALL SOCKETS | * |
| 0319 | 14.01 | 0319 523 | 1 | GESTAENGE DM 6X365 LG. MIT KUGELPFANNEN UND WIDERLAGER | LINKAGE WITH BALL SOCKETS AND ANCHOR | * |
| 0319 | 15 | 0910 705 | 2 | KUGELPFANNE AS10 TGL 39-804 | BALL SOCKET | |

FAHRFUSZHEBELWERK FUER RECHTSLENKER 86101
IFA W50 SPEED PEDAL WORK FOR RH STEERING 0319

| BGR ASS | BILD PCT. | BEST-NR ORDER-NO | ST. QTY | BENENNUNG | DESCRIPTION | AB/FR BIS/UP |
|---------|-----------|------------------|---------|--|------------------------------|--------------|
| 0319 | 16 | 0904 797 | 4 | SKT.-MUTTER TGL0-934 M 6 -6 | HEXAGON NUT | |
| 0319 | 17 | 0910 738 | 2 | SICHERUNGSBUEGEL S10 TGL 39-804 | LOCK YOKE | |
| 0319 | 18 | 0319 187 | 1 | WELLE MIT GELENKEN | SHAFT WITH JOINTS | |
| 0319 | 18.01 | 0319 507 | 1 | WELLE OHNE GELENKE | SHAFT WITHOUT JOINTS | |
| 0319 | 19 | 0910 633 | 2 | KUGELZAPFEN A10 TGL 39-803 | BALL-END | |
| 0319 | 21 | 0913 982 | 2 | FEDERRING TGL 7403 A10 | SPRING WASHER | |
| 0319 | 22 | 0008 740 | 2 | KUGELZAPFEN | BALL-END | |
| 0319 | 23 | 0084 207 | 2 | KUGELPFANNE | BALL SOCKET | |
| 0319 | 24 | 0910 746 | 2 | SICHERUNGSBUEGEL S10 TGL 39-804 | LOCK YOKE | |
| 0319 | 25 | 0319 250 | 1 | ROHR | TUBE | |
| 0319 | 26 | 0904 354 | 2 | SKT.-SCHR. TGL 0-933 M10X20 -8.8 | HEX.HEAD SCREW | |
| 0319 | 27 | 0901 327 | 4 | SCHEIBE TGL 0-125 10,5 -ST | WASHER | |
| 0319 | 28 | 0904 217 | 2 | SKT.-SCHR. TGL 0-933 M8X20 -8.8 | HEX.HEAD SCREW | |
| 0319 | 29 | 0904 811 | 2 | SKT.-MUTTER TGL0-934 M 8 -8 | HEXAGON NUT | |
| 0319 | 30 | 0913 966 | 2 | FEDERRING TGL 7403 A 8 | SPRING WASHER | |
| 0319 | 31 | 0310 314 | 1 | LAGER | BEARING | |
| 0319 | 32 | 0319 322 | 1 | GESTAENGE MIT KUGELPFANNEN 985 LG. | LINKAGE WITH BALL SOCKETS | * |
| 0319 | 32.01 | 0319 515 | 1 | GESTAENGE MIT KUGELPFANNEN 970 LG. | LINKAGE WITH BALL SOCKETS | * |
| 0319 | 33 | 0310 330 | 1 | WINKEL | ANGLE PLATE | * |
| 0319 | 34 | 0903 980 | 1 | SKT.-SCHR. TGL 0-933 M5X20 -8.8 | HEX.HEAD SCREW | * |
| 0319 | 37 | 0901 255 | 1 | SCHEIBE TGL 0-125 5,3 -ST | WASHER | * |
| 0319 | 38 | 0918 392 | 1 | ZUGFEDER TGL 18397 A2,8X30X25 B | TENSION SPRING | |

IFA W50 FAHRFUSZHEBELWERK FUER RECHTSLENKER
 SPEED PEDAL WORK FOR RH STEERING

86101
 0319

| BGR ASS | BILD PICT. | REST.-NR ORDER-NO | ST. QTY | BENENNUNG | DESCRIPTION | AB/FR BIS/UP |
|---------|------------|-------------------|---------|------------------------|------------------|--------------|
| 0319 | 39 | 0319 396 | 1 | FEDERWIDERLAGER | SPRING SUPPORT | * |
| 0319 | 40 | 0913 925 | 2 | FEDERRING TGL 7403 A 5 | SPRING WASHER | |
| 0319 | 41 | 0319 531 | 1 | DRAHTZUGWIDERLAGER | WIRE PULL HOLTER | * |

IFA W50 VARIANTENZIORDNUNG / GUELTIGKEIT
 VARIANT-REDUCTION / VALIDITY

86101
 0319

| BGR ASS | BILD PICT. | VARIANTEN VARIANT |
|---------|------------|--|
| 0319 | 05.80 | FUER / FOR 02.00; 04.00; 25.00; 35.00; 54.00 |
| | 05.81 | FUER / FOR 09.00 |
| | 06.80 | FUER / FOR 02.00; 04.00; 25.00; 35.00; 54.00 |
| | 06.81 | FUER / FOR 09.00 |
| | 14 | FUER / FOR 02.00; 04.00; 25.00; 35.00; 54.00 |
| | 14.01 | FUER / FOR 09.00 |
| | 32 | WIE BILD/LIKE PICT. 14 |
| | 32.01 | FUER / FOR 09.00 |
| | 33 | WIE BILD/LIKE PICT. 14 |
| | 34 | WIE BILD/LIKE PICT. 14 |
| | 37 | WIE BILD/LIKE PICT. 14 |
| | 39 | WIE BILD/LIKE PICT. 14 |
| | 41 | FUER / FOR 09.00 |



VEB
IFA-KOMBINAT
 Nutzkraftwagen
 Ludwigsfelde

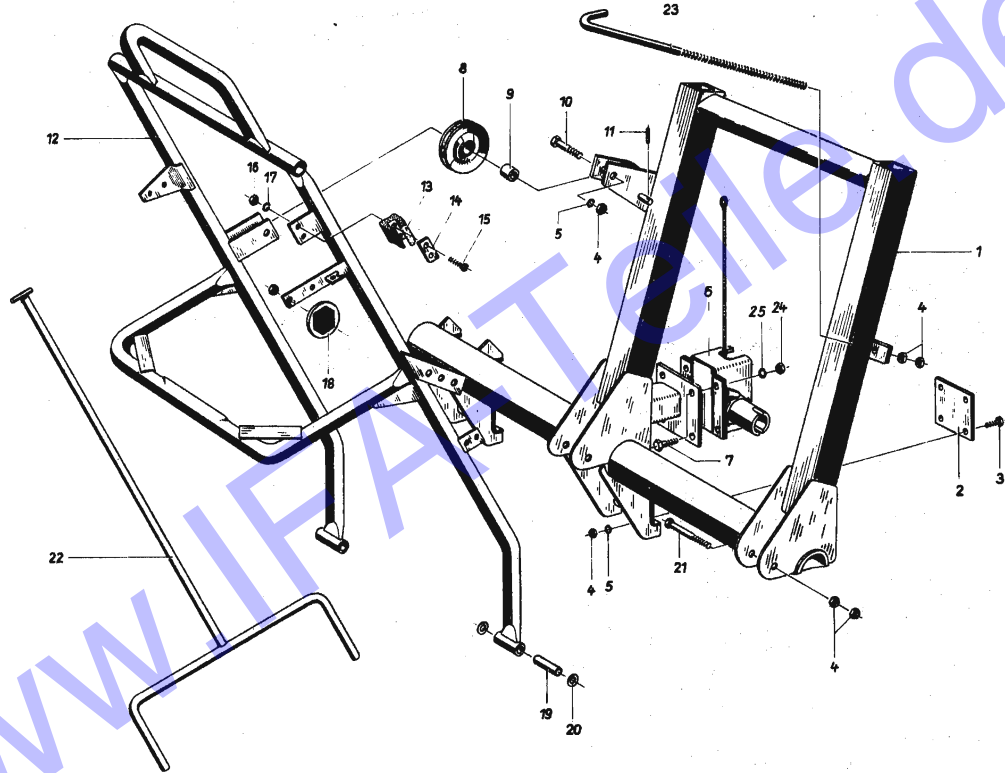

RESERVERADHALTER
IFA W50 SPARE WHEEL HOLDER 86101
0320

| RGR ASS | BILD PCT. | BEST.-NR ORDER-NO | ST QTY | BENENNUNG | DESCRIPTION | AB/FR BSI/UP |
|---------|-----------|-------------------|----------|--|---|--------------|
| 0320 | 01 | *A | | 52.01 | | |
| 0320 | 01 | 00 | 0320 010 | 1 UNTERTEIL | BASE | |
| 0320 | 02 | 00 | 0320 027 | 2 BEILAGE | SHIM | |
| 0320 | 03 | 00 | 0904 530 | 8 SKT.-SCHR. TGL 0-933 M12X35 -8.8 | HEX.HEAD SCREW | |
| 0320 | 04 | 00 | 0904 908 | 16 SKT.-MUTTER TGL0-934 M12 -8 | HEXAGON NUT | |
| 0320 | 05 | 00 | 0914 018 | 10 FEDERRING TGL 7403 A12 | SPRING WASHER | |
| 0320 | 06 | 00 | 0300 273 | 1 SEILWINDE | ROPE WINCH | |
| 0320 | 07 | 00 | 0904 217 | 3 SKT.-SCHR. TGL 0-933 M8X20 -8.8 | HEX.HEAD SCREW | |
| 0320 | 08 | 00 | 0300 072 | 2 SEILROLLE | ROPE PULLEY | |
| 0320 | 09 | 00 | 0300 097 | 2 DISTANZBUCHSE | SPACER BUSH | |
| 0320 | 10 | 00 | 0903 691 | 2 SKT.-SCHR. TGL 0-931 M12X45 -8.8 | HEX.HEAD SCREW | |
| 0320 | 11 | 00 | 0906 331 | 1 ZYLINDERKERBSTIFT 5X25 TGL 0-1473-5.8 | CYLINDER NOTCHED PIN | |
| 0320 | 12 | 00 | 0320 123 | 1 SCHWENKBUEGEL | PIVOTED BOW | |
| 0320 | 13 | 00 | 0300 185 | 2 HALTERUNG | HOLDER | |
| 0320 | 14 | 00 | 0300 193 | 2 ANLAGE | REST | |
| 0320 | 15 | 00 | 0912 676 | 4 SENKSCHR. TGL 5683 BM 6X22 -5.8 | C'SUNK SCREW | |
| 0320 | 16 | 00 | 0904 797 | 4 SKT.-MUTTER TGL0-934 M6 -6 | HEXAGON NUT | |
| 0320 | 17 | 00 | 0913 941 | 4 FEDERRING TGL 7403 A6 | SPRING WASHER | |
| 0320 | 18 | 00 | 0919 826 | 2 RUECKSTR.-RUND-ROT- GELB-FARBL TGL31306 | REAR REFLECTOR ROUND RED-YELLOW-COLORL | |
| 0320 | 19 | 00 | 0300 048 | 2 LAGERROHR | BEARING TUBE | |
| 0320 | 20 | 00 | 0901 335 | 4 SCHEIBE TGL 0-125 13 -ST | WASHER | |
| 0320 | 21 | 00 | 0903 771 | 2 SKT.-SCHR. TGL 0-931 M12X100 -8.8 | HEX.HEAD SCREW | |
| 0320 | 22 | 00 | 0300 015 | 1 KURBEL | CRANK | |
| 0320 | 23 | 00 | 0320 236 | 1 SPANNSCHRAUBE | CLAMPING BOLT | |
| 0320 | 24 | 00 | 0904 811 | 3 SKT.-MUTTER TGL0-934 M 8 -8 | HEXAGON NUT | |

RESERVERADHALTER
IFA W50 SPARE WHEEL HOLDER 86101
0320

| RGR ASS | BILD PCT. | BEST.-NR ORDER-NO | ST QTY | BENENNUNG | DESCRIPTION | AB/FR BSI/UP |
|---------|-----------|-------------------|----------|-----------------------------|---------------|--------------|
| 0320 | 25 | 00 | 0913 966 | 3 FEDERRING TGL 7403 A 8 | SPRING WASHER | |

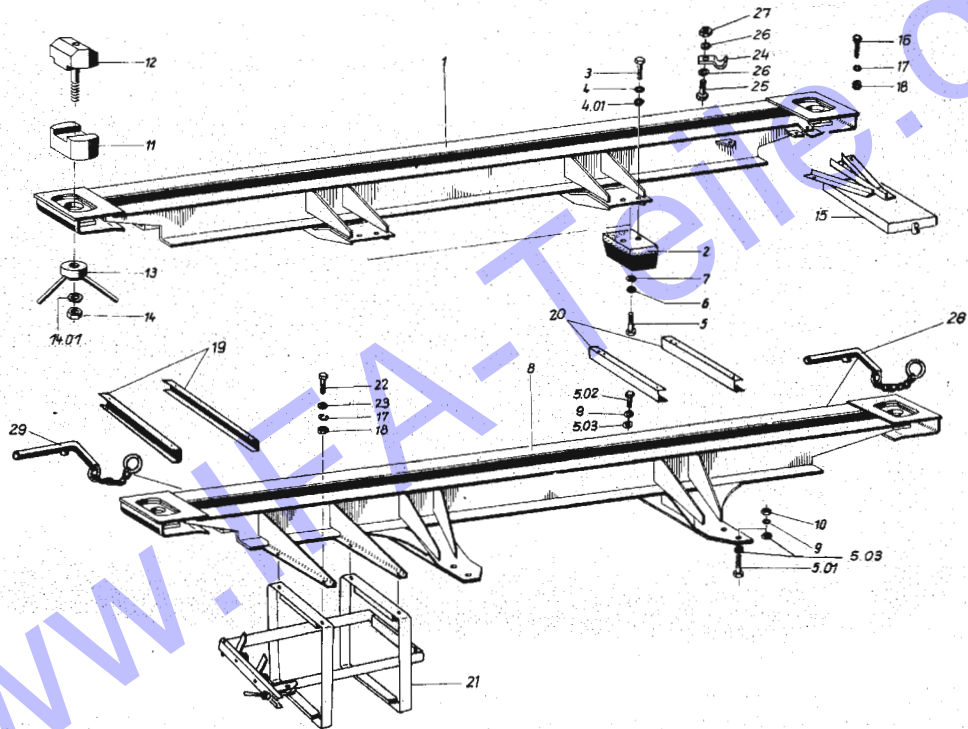

QUERTRAEGER 86101
IFA W50 CROSS BEAM 0321

| BGR ASS | BILD PCT. | BEST.-NR ORDER-NO | ST. QTY | BEZEICHNUNG | DESCRIPTION | AB/FR BIS/UP |
|---------|-----------|-------------------|---------|----------------------------------|------------------|--------------|
| 0321 | 01. #A | | | 52.01; 52.02 | | |
| 0321 | 01.00 | 0321 011 | 1 | QUERTRAEGER VORN | CROSS BEAM FRONT | |
| 0321 | 02 | 0571 165 | 4 | SCHWINGELEMENT | SWINGING ELEMENT | |
| 0321 | 03 | 0904 514 | 8 | SKT.-SCHR. TGL 0-933 M12X25 -8.8 | HEX.HEAD SCREW | |
| 0321 | 04 | 0909 086 | 8 | SCHEIBE 13 TGL 0-9021-ST | WASHER | |
| 0321 | 04.01 | 0914 026 | 8 | FEDERRING TGL 7403 B12 | SPRING WASHER | |
| 0321 | 05 | 0904 610 | 8 | SKT.-SCHR. TGL 0-933 M16X25 -8.8 | HEX.HEAD SCREW | |
| 0321 | 05.01 | 0904 651 | 4 | SKT.-SCHR. TGL 0-933 M16X45 -8.8 | HEX.HEAD SCREW | |
| 0321 | 05.02 | 0904 627 | 4 | SKT.-SCHR. TGL 0-933 M16X30 -8.8 | HEX.HEAD SCREW | |
| 0321 | 05.03 | 0901 351 | 12 | SCHEIBE TGL 0-125 17 -ST | WASHER | |
| 0321 | 06 | 0914 050 | 8 | FEDERRING TGL 7403 A16 | SPRING WASHER | |
| 0321 | 07 | 0914 251 | 8 | SCHEIBE 7 TGL8328 | WASHER | |
| 0321 | 08 | 0321 085 | 1 | QUERTRAEGER HINTEN | CROSS BEAM REAR | |
| 0321 | 09 | 0914 050 | 8 | FEDERRING TGL 7403 A16 | SPRING WASHER | |
| 0321 | 10 | 0922 155 | 4 | SKT.-MUTTER TGL0-934 M16 -8 | HEXAGON NUT | |
| 0321 | 11 | 0330 246 | 4 | FUEHRUNG | GUIDE | |
| 0321 | 12 | 0330 238 | 4 | DREHZAPFEN | PIVOT | |
| 0321 | 13 | 0330 254 | 4 | STERNGRIFFMUTTER | STAR WHEEL NUT | |
| 0321 | 14 | 0905 195 | 4 | SKT.-MUTTER TGL0-936 M20X1,5 -50 | HEXAGON NUT | |
| 0321 | 14.01 | 0958 100 | 4 | FEDERSCHEIBE 20 TGL 0-137 | SPRING WASHER | |
| 0321 | 15 | 0321 157 | 1 | HALTERUNG | MOUNT | |
| 0321 | 16 | 0904 200 | 3 | SKT.-SCHR. TGL 0-933 MBX18 -8.8 | HEX.HEAD SCREW | |
| 0321 | 17 | 0913 974 | 19 | FEDERRING TGL 7403 B 8 | SPRING WASHER | |
| 0321 | 18 | 0904 828 | 19 | SKT.-MUTTER TGL0-934 M8 -10 | HEXAGON NUT | |

QUERTRAEGER 86101
IFA W50 CROSS BEAM 0321

| BGR ASS | BILD PCT. | BEST.-NR ORDER-NO | ST. QTY | BEZEICHNUNG | DESCRIPTION | AB/FR BIS/UP |
|---------|-----------|-------------------|---------|---------------------------------|---------------------|--------------|
| 0321 | 19 | 0321 198 | 2 | SCHIENE | RAIL | |
| 0321 | 20 | 0321 204 | 2 | SCHIENE | RAIL | |
| 0321 | 21 | 0330 205 | 3 | HALTERUNG F.KANISTER | HOLDER FOR CANISTER | |
| 0321 | 22 | 0904 217 | 16 | SKT.-SCHR. TGL 0-933 M8X20 -8.8 | HEX.HEAD SCREW | |
| 0321 | 23 | 0901 310 | 16 | SCHEIBE TGL 0-125 8,4 -ST | WASHER | |
| 0321 | 24 | 0234 158 | 1 | ROHRSCHELLE | PIPE CLIP | |
| 0321 | 25 | 0904 073 | 1 | SKT.-SCHR. TGL 0-933 M6X20 -8.8 | HEX.HEAD SCREW | |
| 0321 | 26 | 0901 271 | 2 | SCHEIBE TGL 0-125 6,4 -ST | WASHER | |
| 0321 | 27 | 0904 780 | 1 | SKT.-MUTTER TGL0-934 M 6 -8 | HEXAGON NUT | |
| 0321 | 28 | 0330 213 | 1 | STECKBOLZEN D 38 | COTTER BOLT | |
| 0321 | 29 | 0330 221 | 1 | STECKBOLZEN D 70 | COTTER BOLT | |

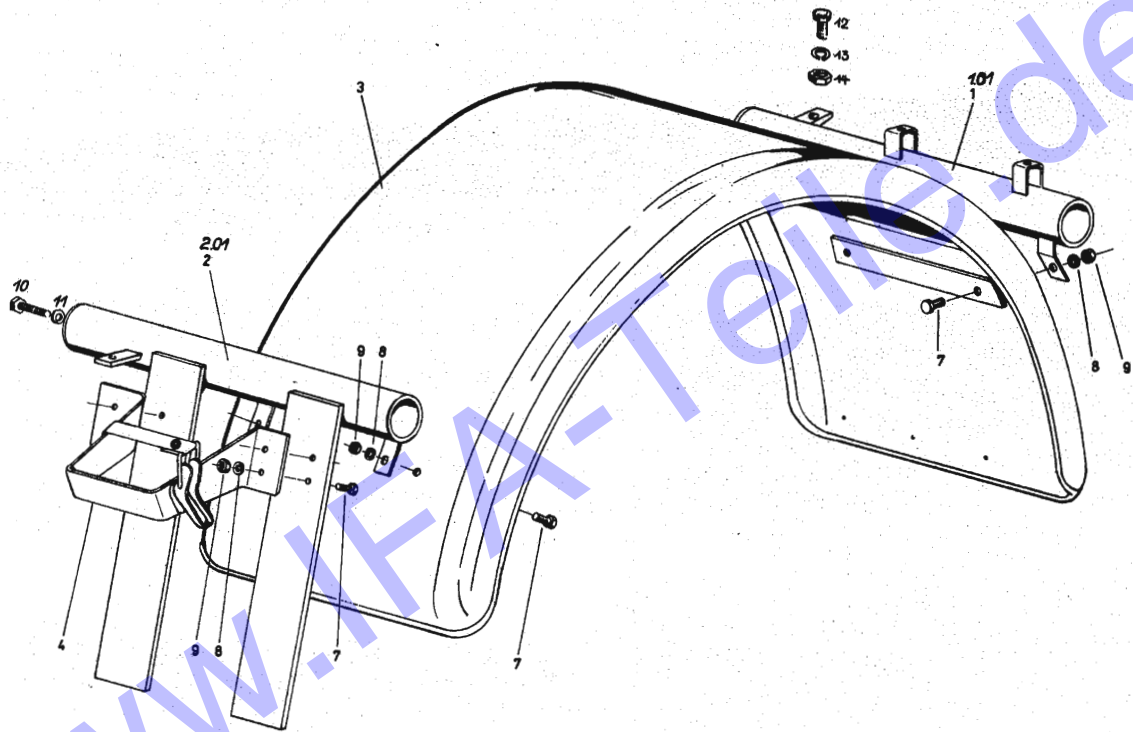

www.fatec.de



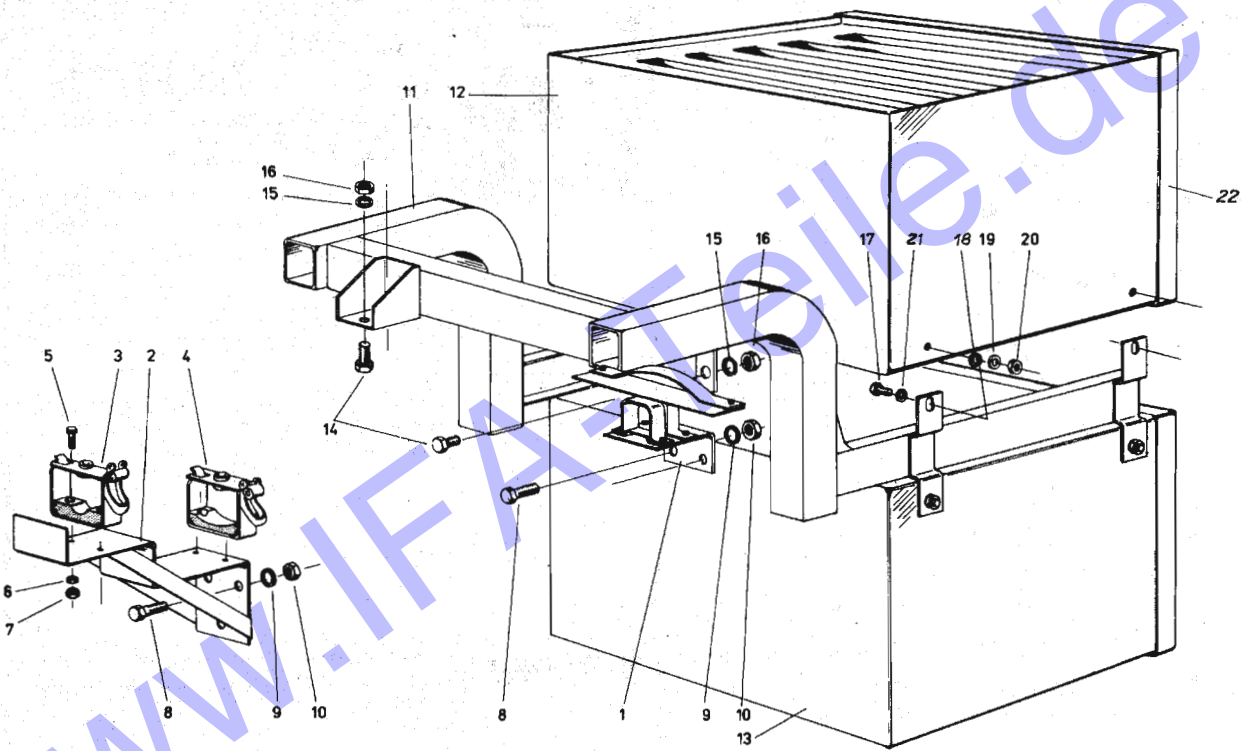

www.fahrer.de

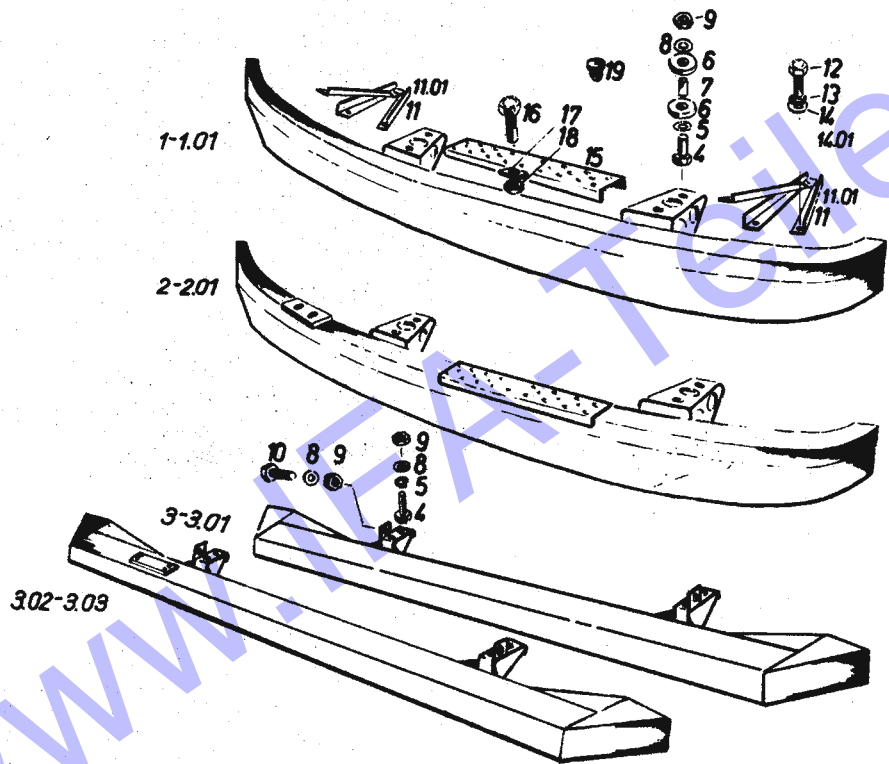

www.kitfox.de



STOSZSTANGE
IFA W50 BUMPER

86101
0324

| BGR ASS | BILD PICT. | BEST.-NR ORDER-NO | ST. QTY | BENENNUNG | DESCRIPTION | AB/FR BIS/UP |
|---------|------------|-------------------|----------|---------------------|--|--|
| 0324 | 01 | *A | | | | |
| | | | | 01.00-54.00; 55.00; | 56.00; 57.00; | |
| 0324 | 01 | 00 | 0324 014 | 1 | STOSZSTANGE | BUMPER * |
| 0324 | 01 | 01 | 0324 504 | 1 | STOSZSTANGE MIT ANSCHLUSS FUER NEBELSCHEINWERFERHALTER | BUMPER WITH CONNECTION FOR FOG LIGHT HOLDER * |
| 0324 | 02 | 01 | 0324 512 | 1 | STOSZSTANGE MIT GEW.-PLATTE F. SEILWINDENFUHRUNG | BUMPER WITH THREAD PLATE F. ROPE WINCH GUIDE * |
| 0324 | 02 | 01 | 0324 022 | 1 | STOSZSTANGE MIT GEW.-PLATTE F. SEILWINDENFUHRUNG | BUMPER WITH THREAD PLATE F. ROPE WINCH GUIDE * |
| 0324 | 03 | 01 | 0324 520 | 1 | STOSZSTANGE | BUMPER * |
| 0324 | 03 | 01 | 0324 030 | 1 | STOSZSTANGE | BUMPER * |
| 0324 | 03 | 02 | 0324 545 | 1 | STOSZSTANGE | BUMPER * |
| 0324 | 03 | 03 | 0324 553 | 1 | STOSZSTANGE | BUMPER * |
| 0324 | 04 | 03 | 0937 024 | 4 | SKT.-SCHR. TGL 0-931 M12X45 -10.9 | HEX.HEAD SCREW |
| 0324 | 05 | 03 | 0909 086 | 4 | SCHEIBE TGL 0-9021-ST | WASHER |
| 0324 | 06 | 03 | 0324 063 | 8 | SCHEIBE DM 21X40X10,5 GUMMI | WASHER DM 21X40X10,5 RUBBER * |
| 0324 | 07 | 03 | 0324 071 | 4 | ZWISCHENSTUECK | INTERMEDIATE PIECE * |
| 0324 | 08 | 03 | 0914 018 | 5 | FEDERRING TGL 7403 A12 | SPRING WASHER |
| 0324 | 09 | 03 | 0904 877 | 4 | SKT.-MUTTER TGL0-934 M12 -10 | HEXAGON NUT |
| 0324 | 10 | 03 | 0937 032 | 2 | SKT.-SCHR. TGL 0-931 M12X30 -10.9 | HEX.HEAD SCREW |
| 0324 | 11 | 01 | 0324 537 | 2 | HALTER FUER NEBELSCHEINWERFER | HOLDER FOR FOG LIGHT * |
| 0324 | 11 | 03 | 0324 110 | 2 | HALTER FUER NEBELSCHEINWERFER | HOLDER FOR FOG LIGHT * |
| 0324 | 12 | 01 | 0904 186 | 6 | SKT.-SCHR. TGL 0-933 M 8X 14 -8.8 | HEX.HEAD SCREW * |
| 0324 | 13 | 01 | 0913 966 | 8 | FEDERRING TGL 7403 A 8 | LOCK WASHER * |
| 0324 | 14 | 01 | 0901 310 | 6 | SCHEIBE TGL 0-125 8,4 -ST | WASHER |

STOSZSTANGE
IFA W50 BUMPER

86101
0324

| BGR ASS | BILD PICT. | BEST.-NR ORDER-NO | ST. QTY | BENENNUNG | DESCRIPTION | AB/FR BIS/UP |
|---------|------------|-------------------|----------|-----------|-----------------------------------|------------------|
| 0324 | 14 | 01 | 0901 310 | 6 | SCHEIBE TGL 0-125 8,4 -ST | WASHER * |
| 0324 | 15 | 01 | 0324 151 | 1 | TRITTBLECH | STEP PLATE * |
| 0324 | 16 | 01 | 0904 057 | 2 | SKT.-SCHR. TGL 0-933 M 6X 16 -8.8 | HEX.HEAD SCREW * |
| 0324 | 17 | 01 | 0324 176 | 2 | SCHEIBE (PVC) | WASHER * |
| 0324 | 18 | 01 | 0904 780 | 2 | SKT.-MUTTER TGL0-934 M 6 | HEXAGON NUT * |
| 0324 | 19 | 01 | 0324 192 | 5 | VERSCHLUSZSTOFFEN | PLUG * |
| 0324 | 20 | 01 | 0324 207 | 1 | BUEGEL | CLAMP * |
| 0324 | 21 | 01 | 0904 233 | 2 | SKT.-SCHR. TGL 0-933 M 8X 25 -8.8 | HEX.HEAD SCREW * |
| 0324 | 22 | 01 | 0909 061 | 3 | SCHEIBE 8,4 TGL 0-9021-ST | WASHER * |
| 0324 | 23 | 01 | 0904 811 | 2 | SKT.-MUTTER TGL0-934 M 8 | HEXAGON NUT * |

| IFA W50 | | VARIANTENZUORDNUNG / GUELTIGKEIT | | 86101 | | | |
|---------|------------|----------------------------------|--|-------|--|--|--|
| | | VARIANT-REDUCTION / VALIDITY | | 0324 | | | |
| BGR ASS | BILD PICT. | VARIANTEN VARIANT | | | | | |
| 0324 | 01.00 | FUER / FOR | 01.02- 01.04; 01.06- 01.07; 01.09- 01.11; 01.13- 02.03; 03.02; 03.04- 04.01; 05.02- 05.04; 07.02- 07.04; 07.06- 07.08; 08.01- 09.04; 11.02- 11.04; 12.02- 12.05; 13.02- 13.03; 14.02- 14.06; 15.02- 15.08; 16.02- 16.04; 17.02- 17.03; 18.02- 18.04; 20.03; 21.02; 23.02; 24.02; 24.03; 24.05- 24.12; 24.14; 24.16; 25.01; 26.02- 26.05; 27.01- 27.16; 29.01- 29.04; 30.01; 31.01- 31.02; 32.01- 32.02; 33.01- 33.06; 34.02- 34.03; 35.01; 38.02- 38.06; 38.08- 38.11; 38.14- 38.19; 39.03- 39.05; 39.07; 40.02; 40.04- 40.06; 40.09- 40.10; 40.12; 42.02; 42.05; 43.01- 43.02; 43.04- 43.05; 43.07; 44.02- 44.03; 44.05; 45.02; 50.01; 50.02; | | | | |
| | 01.01 | FUER / FOR | 01.01; 01.05; 01.08; 01.12; 03.01; 03.03; 05.01; 06.01; 07.01; 07.05; 08.01- 08.02; 11.01; 12.01; 13.01; 14.01; 14.07; 15.01; 16.01; 16.06; 17.01; 18.01; 18.05; 19.01; 20.01- 20.02; 21.01; 21.03; 21.04; 22.01; 22.02; 23.01; 23.03- 23.04; 24.01; 24.04; 24.13; 26.01; 26.06; 28.01; 34.01; 38.01; 38.07; 38.12- 38.13; 39.01- 39.02; 40.01; 42.01; 44.01; 44.04; 45.01; 45.03; 46.01- 46.04; 48.01- 48.03 | | | | |
| | 02 | FUER / FOR | 36.01- 36.10; 37.01- 37.03; 51.05; 51.08; 51.10; 52.01- 52.02; 56.01- 56.02; | | | | |
| | 02.01 | FUER / FOR | 26.07; 39.06; 39.08; 51.01- 51.04; 51.06- 51.07; 51.09; 55.01- 55.02; | | | | |
| | 03 | FUER / FOR | 06.03- 06.05; 16.05; 40.03; 40.08; 41.01; 41.04; 47.01; 49.01; | | | | |
| | 03.01 | FUER / FOR | 40.11; 40.13; 40.16; 40.17; 41.02- 41.03; 41.05- 41.06; 43.03; 54.02; | | | | |
| | 03.02 | FUER / FOR | 57.02; | | | | |
| | 03.03 | FUER / FOR | 57.01; | | | | |
| | 06 | FUER / FOR | 01.01- 06.01; 07.01- 09.04; 11.01- 16.04; 16.06- 26.06; 27.01- 39.05; 39.07- 40.02; 40.04- 40.06; 40.09- 40.10; 40.12; 42.02- 43.02; 43.04- 43.05; 43.07; 44.01- 48.02; 50.01- 50.02 | | | | |
| | 07 | WIE BILD/LIKE PICT. | 06 | | | | |
| | 11 | FUER / FOR | 26.07; 36.01- 36.10; 37.01- 37.03; 39.06; 39.08; 51.01- 51.08; 51.10; 52.01- 52.02; 55.01- 55.02; 56.01- 56.02; | | | | |
| | 11.01 | FUER / FOR | 01.01; 01.05; 01.08; 01.12; 03.01; 03.03; 05.01; 06.01; 07.01; 07.05; 08.01; 08.02; 11.01; 12.01; 13.01; 14.01; 14.07; 15.01; 16.01; 16.06; 17.01; 18.01; 18.05; 19.01; 20.01; 20.02; 21.01; 21.03; 21.04; 22.01- 22.02; 23.01; 23.03- 23.04; 24.01; 24.04; 24.13; 26.01; 26.06; 28.01; 34.01; 38.01; 38.07; 38.12- 38.13; 39.01; 39.02; 40.01; 42.01; 44.01; 44.04; 45.01; 45.03; 46.01- 46.04; 48.01- 48.04; | | | | |
| | 12 | WIE BILD/LIKE PICT. | 11.01 | | | | |
| | 13 | WIE BILD/LIKE PICT. | 11.01 | | | | |
| | 14 | WIE BILD/LIKE PICT. | 11.01 | | | | |
| | 15 | FUER / FOR | 01.01- 06.03; 07.01- 09.04; 11.01- 16.04; 16.06- 40.02; 40.04- 40.06; 40.09- 40.10; 40.12; 42.01- 43.02; 43.04- 43.05; 43.07; 44.01- 46.04; 48.01- 48.03; 50.01- 50.02; 51.01- 51.10; 52.01- 52.02; 55.02; 56.01- 56.02; | | | | |
| | 16 | WIE BILD/LIKE PICT. | 15 | | | | |
| | 17 | WIE BILD/LIKE PICT. | 15 | | | | |

| IFA W50 | | VARIANTENZUORDNUNG / GUELTIGKEIT | | 86101 | |
|---------|------------|----------------------------------|---|-------|--|
| | | VARIANT-REDUCTION / VALIDITY | | 0324 | |
| BGR ASS | BILD PICT. | VARIANTEN VARIANT | | | |
| 0324 | 18 | WIE BILD/LIKE PICT. | 15 | | |
| | 19 | WIE BILD/LIKE PICT. | 15 | | |
| | 20 | FUER / FOR | 38.01; 38.07; 38.12- 38.13; 39.01; 40.01; 42.01; 43.07; 44.03; 54.00; | | |
| | 21 | WIE BILD/LIKE PICT. | 20 | | |
| | 22 | WIE BILD/LIKE PICT. | 20 | | |
| | 23 | WIE BILD/LIKE PICT. | 20 | | |

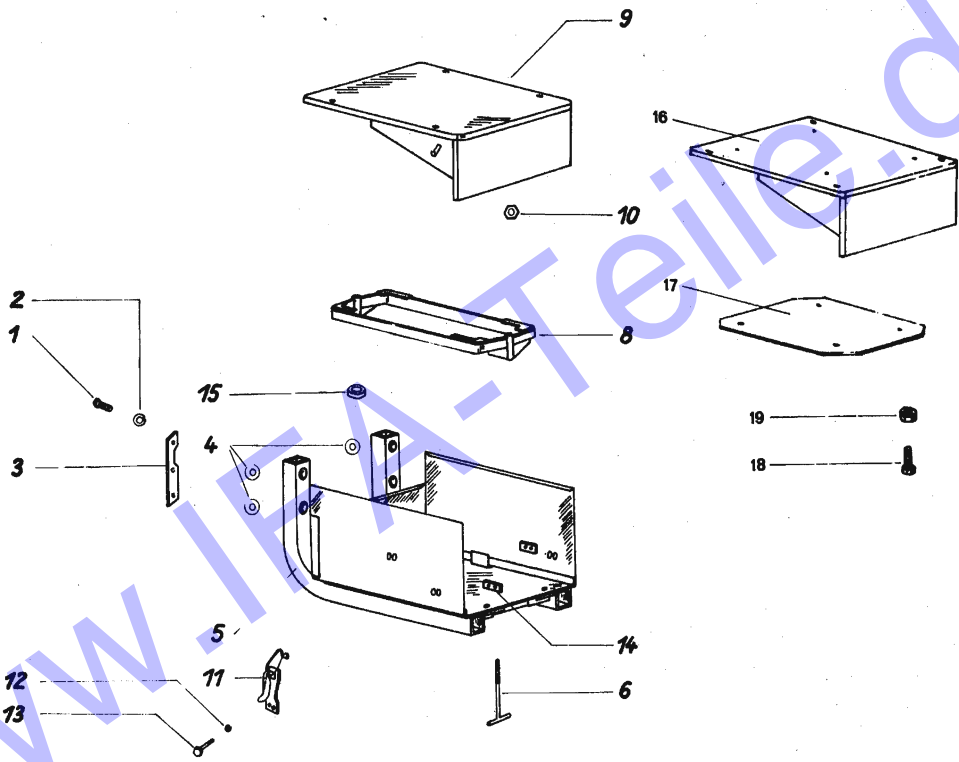

BATTERIELAGERUNG MIT BLECHKASTEN 86101
IFA W50 BATTERY MOUNTING WITH METAL BOX 0325

| BGR ASS | BILD PCT. | BEST-NR ORDER-NO | ST. QTY | BENENNUNG | DESCRIPTION | ABFR. DIS/UP |
|------------|--------------|---------------------|------------|--|---|-----------------|
| 0325 | 01 | *A | | 06.04: 39.06; 40.01- 41.00; 43.01; 43.03- 50.01; 50.02; 57.00; | 40.04; 40.06-40.17; 43.06; 47.01; 49.01; | |
| 0325 | 01 | 00 | 0904 643 | 4 SKT.-SCHR. TGL 0-833 M16X 40 -8.8 | HEX.HEAD SCREW | |
| 0325 | 02 | 00 | 0914 050 | 4 FEDERRING TGL 7403 A16 | LOCK WASHER | |
| 0325 | 03 | 00 | 0294 136 | 1 BEILAGEBLECH | PACKING PLATE | |
| 0325 | 04 | 00 | 0302 041 | 3 BEILAGESCHEIBE DM 18X40X6 | SHIM | * |
| 0325 | 05 | 00 | 0325 056 | 1 BATTERIEKONSOL | BATTERY SUPPORT. | |
| 0325 | 06 | 00 | 0325 064 | 4 SPANNSCHRAUBE | CLAMPING BOLT | |
| 0325 | 08 | 00 | 0325 080 | 2 SPANNRAHMEN | CLAMPING FRAME | |
| 0325 | 09 | 00 | 0325 087 | 1 BATTERIEDECKEL | BATTERY COVER | * |
| 0325 | 10 | 00 | 0904 836 | 4 SKT.-MUTTER TGL0-934 M10 -10 | HEXAGON NUT | |
| 0325 | 11 | 00 | 0325 111 | 2 SPANNBLECH | TENSION PLATE | |
| 0325 | 12 | 00 | 0613 941 | 4 FEDERRING TGL 7403 A6 | LOCK WASHER | |
| 0325 | 13 | 00 | 0904 032 | 4 SKT.-SCHR. TGL 0-833 M 6X 12 -8.8 | HEX.HEAD SCREW | |
| 0325 | 14 | 00 | 0325 144 | 2 GEWINDEPLATTE | THREADED PLATE | |
| 0325 | 15 | 00 | 0325 152 | 2 WULSTRING 8 IWLN 2010 | GROMMET | |
| 0325 | 16 | 00 | 0325 160 | 1 BATTERIEDECKEL | BATTERY COVER | * |
| 0325 | 17 | 00 | 0302 121 | 1 ABDECKBLECH | COVER PLATE | * |
| 0325 | 18 | 00 | 0904 024 | 4 SKT.-SCHR. TGL 0-833 M 6X 10 -8.8 | HEX.HEAD SCREW | * |
| 0325 | 19 | 00 | 0904 780 | 4 SKT.-MUTTER TGL0-934 M 6 -8 | HEXAGON NUT | * |

VARIANTENZUORDNUNG / GUELTIGKEIT 86101
IFA W50 VARIANT-REDUCTION / VALIDITY 0325

| BGR ASS | BILD PCT. | VARIANTEN VARIANT |
|------------|--------------|---|
| 0325 | 04 | FUER / FOR 39.06; 40.01- 40.04; 40.06- 40.17; 43.01; 43.03- 43.06; 47.01- 49.01; 50.01; 50.02; |
| | 09 | NICHT FUER/NOT FOR 57.00 |
| | 16 | FUER / FOR 57.00 |
| | 17 | FUER / FOR 57.00 |
| | 18 | FUER / FOR 57.00 |
| | 19 | FUER / FOR 57.00 |

www.ifa-teile.de

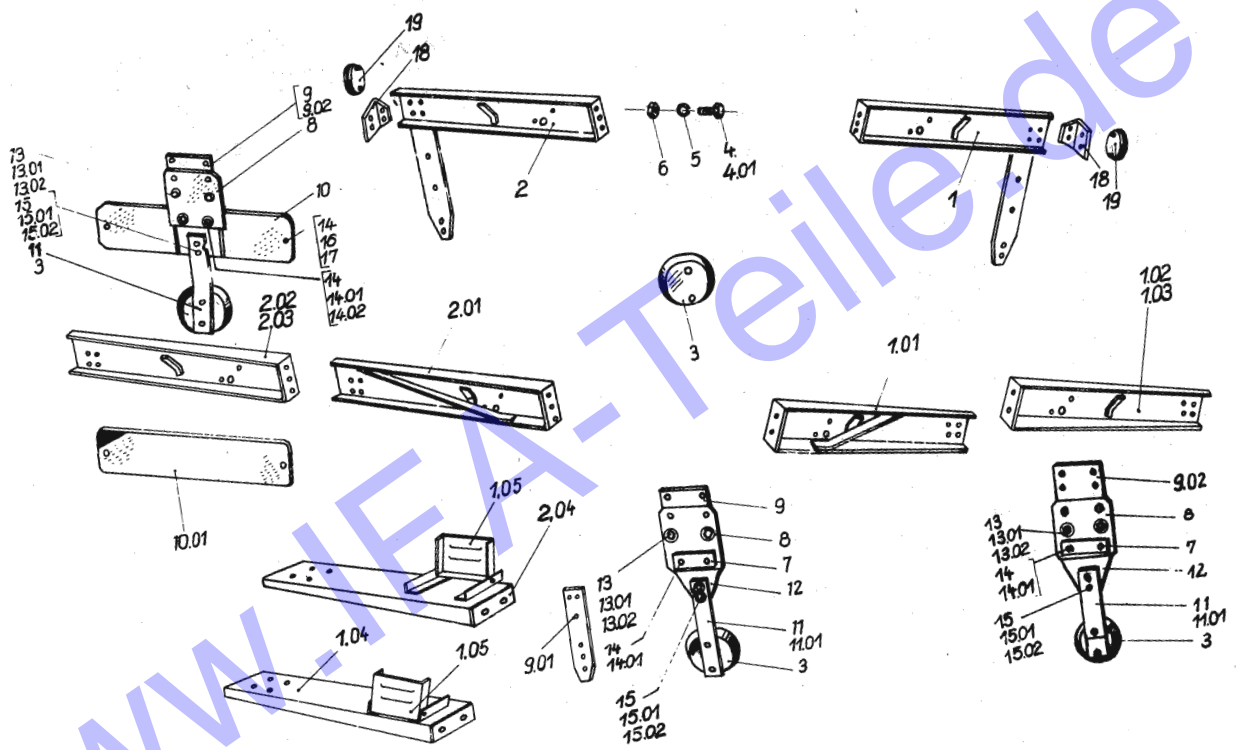

WWW.FEAT-Teile.de

| RUECKLEUCHTENHALTERUNG | | 86101 | | | | |
|-------------------------------|------------|-------------------|---------|---|--|--------------|
| IFA W50 REAR LIGHT'S MOUNTING | | 0326 | | | | |
| BGR ASS | BILD PICT. | BEST.-NR ORDER-NO | ST. QTY | BENENNUNG | DESCRIPTION | AB/FR BIS/UP |
| 0326 | 01.## | | | 01.02-01.04; 01.09-02.03; 03.02; 03.04; 05.02-05.03; 06.02- | 01.11; 01.13; 01.16-03.07-03.13; 04.01; 06.05; 07.02; 07.04; | |
| 0326 | 01.00 | 0326 016 | 1 | HALTERUNG LINKS | MOUNT LH | * |
| 0326 | 01.01 | 0326 506 | 1 | HALTERUNG LINKS | MOUNT LH | * |
| 0326 | 01.02 | 0326 530 | 1 | HALTERUNG LINKS | MOUNT LH | * |
| 0326 | 01.03 | 0326 563 | 1 | HALTERUNG LINKS | MOUNT LH | * |
| 0326 | 01.04 | 0326 514 | 1 | KLAPPTRITTHALTER LINKS | FOLDING STEP HOLDER LH | * |
| 0326 | 01.05 | 0909 816 | 888 | KLAPPTRITT 205 TGL 39-298 SIEHE 01.80-01.81 | FOLDING STEP SEE 01.80-01.81 | |
| 0326 | 01.80 | 0909 816 | 1 | KLAPPTRITT 205 TGL 39-298 | FOLDING STEP | 8601* |
| 0326 | 01.81 | 0909 816 | 2 | KLAPPTRITT 205 TGL 39-298 | FOLDING STEP | 8601* |
| 0326 | 02 | 0326 024 | 1 | HALTERUNG RECHTS | MOUNT RH | * |
| 0326 | 02.01 | 0326 522 | 1 | HALTERUNG RECHTS | MOUNT RH | * |
| 0326 | 02.02 | 0326 547 | 1 | HALTERUNG RECHTS | MOUNT RH | * |
| 0326 | 02.03 | 0326 571 | 1 | HALTERUNG RECHTS | MOUNT RH | * |
| 0326 | 02.04 | 0326 588 | 1 | KLAPPTRITTHALTER RECHTS | FOLDING STEP HOLDER RH | 8601* |
| 0326 | 03 | 0919 826 | 2 | RUECKSTR.-RUND-ROT-GELB-FARBL.TGL31306 | REAR REFLECTOR ROUND RED-YELLOW-COLORL | |
| 0326 | 04 | 0904 395 | 4 | SKT.-SCHR. TGL 0-933 M10X 30 -8.8 | HEX.HEAD SCREW | * |
| 0326 | 04.01 | 0904 387 | 4 | SKT.-SCHR. TGL 0-933 M10X 25 -8.8 | HEX.HEAD SCREW | * |
| 0326 | 05 | 0913 982 | 4 | FEDERRING TGL 7403 A10 | SPRING WASHER | |
| 0326 | 06 | 0904 836 | 4 | SKT.-MUTTER TGL0-934 M10 -10 | HEXAGON NUT | |
| 0326 | 07 | 0326 073 | 2 | UNTERLEGBLECH | LINING PLATE | * |
| 0326 | 08 | 0326 081 | 2 | GUMMIPLATTE | RUBBER PLATE | * |
| 0326 | 09 | 0326 098 | 2 | ZWISCHENBLECH | SPACING PLATE | * |
| 0326 | 09.01 | 0326 186 | 2 | HALTEBLECH | RETAINING PLATE | * |
| 0326 | 09.02 | 0326 555 | 2 | HALTEPLATTE | RETAINING PLATE | * |
| 0326 | 10 | 0326 104 | 1 | KENNZEICHENPLATTE | LICENCE PLATE HOLDER | * |

| RUECKLEUCHTENHALTERUNG | | 86101 | | | | |
|-------------------------------|------------|-------------------|---------|--|--|--------------|
| IFA W50 REAR LIGHT'S MOUNTING | | 0326 | | | | |
| BGR ASS | BILD PICT. | BEST.-NR ORDER-NO | ST. QTY | BENENNUNG | DESCRIPTION | AB/FR BIS/UP |
| 0326 | 10.01 | 0916 710 | 1 | KENNZEICHENSCH. A-LEICHTMET. TGL15653 | LICENCE PLATE LIGHT METAL | * |
| 0326 | 11 | 0326 112 | 2 | PENDEL | PENDULUM | * |
| 0326 | 11.01 | 0326 596 | 2 | PENDEL | PENDULUM | * |
| 0326 | 12 | 0326 120 | 1 | BEFESTIGUNGSBLECH | FASTENING PLATE | * |
| 0326 | 13 | 0904 217 | 4 | SKT.-SCHR. TGL 0-933 M 8X 20 -8.8 | HEX.HEAD SCREW | * |
| 0326 | 13.01 | 0901 786 | 8 | SCHEIBE TGL 0-440 A 9.5 | WASHER | * |
| 0326 | 13.02 | 0904 828 | 4 | SKT.-MUTTER TGL0-934 M 8 -10 | HEXAGON NUT | * |
| 0326 | 14 | 0904 797 | 6 | SKT.-MUTTER TGL0-934 M 6 -8 | HEXAGON NUT | * |
| 0326 | 14.01 | 0904 065 | 4 | SKT.-SCHR. TGL 0-933 M 6X 18 -8.8 | HEX.HEAD SCREW | * |
| 0326 | 14.02 | 0909 053 | 2 | SCHEIBE 6,4 TGL 0-9021-ST | WASHER | * |
| 0326 | 15 | 0904 008 | 4 | SKT.-SCHR. TGL 0-933 M 5X 18 -8.8 | HEX.HEAD SCREW | * |
| 0326 | 15.01 | 0901 761 | 2 | SCHEIBE TGL 0-440 A 5,8 | WASHER | * |
| 0326 | 15.02 | 0932 696 | 4 | SKT.-MUTTER TGL0-934 M 5 -6 | HEXAGON NUT | * |
| 0326 | 16 | 0900 623 | 2 | LINSENSCHR. TGL 0-85 BM6X12 -5.8 | LENS-HEAD SCREW | * |
| 0326 | 17 | 0913 941 | 2 | FEDERRING TGL 7403 A6 | LOCK WASHER | * |
| 0326 | 18 | 0326 186 | 2 | BEFESTIGS.WINKEL | FASTENING ANGLE | 8601* |
| 0326 | 19 | 0919 826 | 2 | RUECKSTR.-RUND-ROT-GELB-FARBL.TGL31306 | REAR REFLECTOR ROUND RED-YELLOW-COLORL | 8601* |

| IFA W50 | | VARIANTENZUORDNUNG / GUELTIGKEIT | 86101 |
|---------|------------|----------------------------------|--|
| | | VARIANT-REDUCTION / VALIDITY | 0326 |
| BGR ASS | BILD PICT. | VARIANTEN VARIANT | |
| 0326 | 01.00 | FUER / FOR | 01.02- 01.04; 01.06- 01.11; 01.13; 01.16- 02.03; 03.02; 03.04; 03.07- 03.13; 04.01; 05.02; 05.03; 06.02- 06.05; 07.02- 07.04; 07.06; 08.01; 08.02; 11.01- 11.04; 13.03; 14.02; 14.05; 14.06; 15.05- 16.08; 17.03; 18.02; 18.04; 20.01- 20.03; 23.03; 23.04; 26.01; 39.07- 44.05; 47.01- 50.02; 51.10; 54.02 |
| | 01.01 | FUER / FOR | 36.01- 36.10; 37.01- 37.03; 52.02; 53.00; 56.01; 56.02 |
| | 01.02 | FUER / FOR | 02.02 |
| | 01.03 | FUER / FOR | 57.00 |
| | 01.04 | FUER / FOR | 39.06; 39.08; 51.01- 51.04; 51.06- 51.07; 51.09; 55.02 |
| | 01.80 | FUER / FOR | 39.06; 39.08; 51.01- 51.04; 51.06- 51.07; 51.09; 55.02; |
| | 01.81 | FUER / FOR | 55.02 |
| | 02 | FUER / FOR | 01.02- 01.04; 01.06- 01.11; 01.13; 01.16- 02.03; 02.03; 03.04; 03.07- 03.13; 04.01; 05.02; 05.03; 06.02- 06.05; 07.02; 07.04; 07.06; 08.01; 08.02; 11.01- 11.04; 13.03; 14.02; 14.05; 14.06; 15.02; 15.05- 16.08; 17.03; 18.02; 18.04; 20.01- 20.03; 23.03; 23.04; 26.01; 39.07- 44.05; 47.01- 50.02; 51.10; 54.02 |
| | 02.01 | FUER / FOR | 36.01- 36.10; 37.01- 37.03; 39.06; 39.08; 51.01- 51.04; 51.06- 51.07; 51.09; 52.02; 53.00; 56.01; 56.02 |
| | 02.02 | FUER / FOR | 02.02 |
| | 02.03 | FUER / FOR | 57.00 |
| | 02.04 | FUER / FOR | 39.06; 39.08; 51.01- 51.04; 51.06; 51.07; 51.09; 55.02 |
| | 04 | NICHT FUER/NOT FOR | 57.00 |
| | 04.01 | FUER / FOR | 57.00 |
| | 07 | FUER / FOR | 36.01- 36.10; 37.01- 37.03; 39.06; 39.08; 51.01- 51.04; 51.06; 51.07; 51.09; 52.02; 53.00; 55.02; 56.01; 56.02; 57.00 |
| | 08 | FUER / FOR | 36.01- 36.10; 37.01- 37.03; 39.06; 39.08; 51.01- 51.04; 51.06; 51.07; 51.09; 52.02; 53.00; 55.02; 56.01; 56.02 |
| | 09 | WIE BILD/LIKE PICT. | 07 |
| | 09.01 | FUER / FOR | 57.00 |
| | 09.02 | FUER / FOR | 36.01- 36.04 |
| | 10 | WIE BILD/LIKE PICT. | 08 |
| | 10.01 | WIE BILD/LIKE PICT. | 08 |
| | 11 | FUER / FOR | 39.06; 39.08; 51.01- 51.04; 51.06- 51.07; 51.09; 55.02 |
| | 11.01 | FUER / FOR | 36.01- 36.10; 27.01- 37.03; 52.02; 53.00; 56.01; 56.02 |
| | 12 | WIE BILD/LIKE PICT. | 08 |
| | 13 | WIE BILD/LIKE PICT. | 07 |
| | 13.01 | WIE BILD/LIKE PICT. | 07 |
| | 13.02 | WIE BILD/LIKE PICT. | 07 |

| IFA W50 | | VARIANTENZUORDNUNG / GUELTIGKEIT | 86101 |
|---------|------------|----------------------------------|---------------------|
| | | VARIANT-REDUCTION / VALIDITY | 0326 |
| BGR ASS | BILD PICT. | VARIANTEN VARIANT | |
| 0326 | 14 | WIE BILD/LIKE PICT. | 07 |
| | 14.01 | WIE BILD/LIKE PICT. | 07 |
| | 14.02 | WIE BILD/LIKE PICT. | 07 |
| | 15 | WIE BILD/LIKE PICT. | 08 |
| | 15.01 | WIE BILD/LIKE PICT. | 08 |
| | 15.02 | WIE BILD/LIKE PICT. | 08 |
| | 16 | WIE BILD/LIKE PICT. | 08 |
| | 17 | WIE BILD/LIKE PICT. | 08 |
| | 18 | FUER / FOR | 11.03; 44.02; 12.04 |
| | 19 | FUER / FOR | 11.03; 44.02; 12.04 |

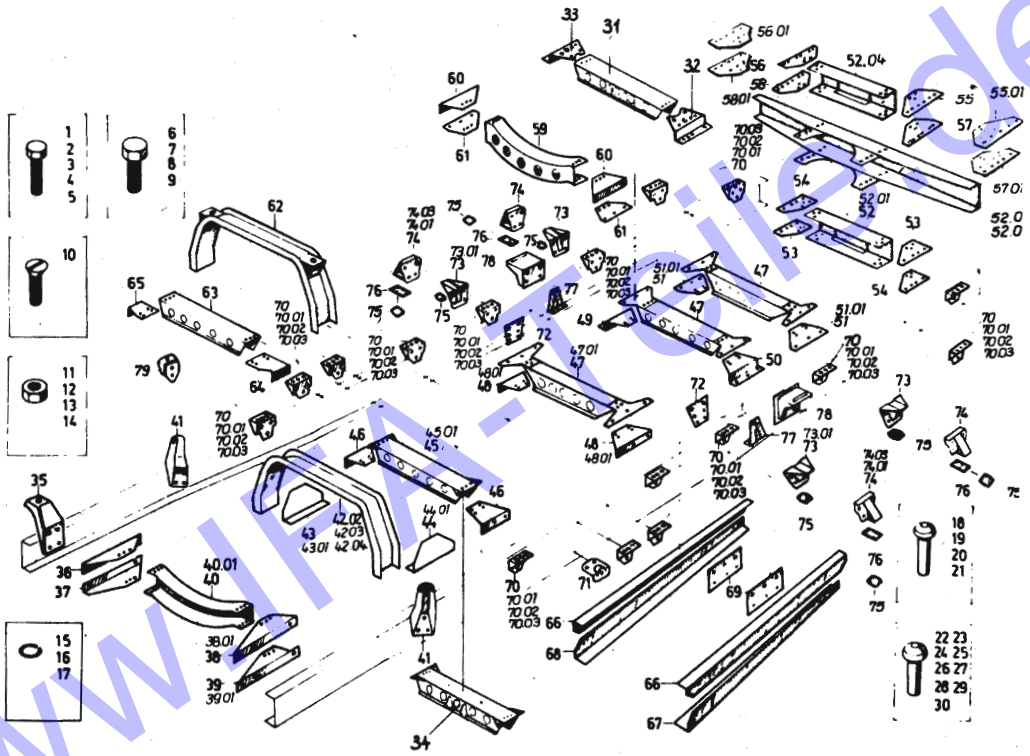

- 1
- 2
- 3
- 4
- 5

- 10

- 11
- 12
- 13
- 14

- 15
- 16
- 17

- 22
- 23
- 24
- 25
- 26
- 27
- 28
- 29
- 30

RAHMENTEILE
IFA W50 CHASSIS FRAME COMPONENTS
 96101
 0327

| BGR ASS | BILD PICT. | BEST-NR ORDER-NO | ST. QTY | BENENNUNG | DESCRIPTION | AB/FR. DIS/UP |
|---------|------------|------------------|---------|---|--|---------------|
| 0327 | 01.** | | | FONTSZETZUNG SIEHE BGR 0329 | CONTINUED BY GROUP 0329 | |
| 0327 | 01.*A | | | 01.00-08.00; 12.00-36.00-37.00; 39.06-46.00-47.00; 49.00- | 18.00; 20.00-23.00; 39.08; 40.00-43.00; 50.00; 51.01-51.04 | |
| 0327 | 01.*B | | | 51.06-51.07; 51.09; 57.00 | 52.00; 54.02; 55.00- | |
| 0327 | 01.00 | 0904 387 | 10 | SKT.-SCHR. TGL 0-933 M10X25 -8.8 | HEX.HEAD SCREW | |
| 0327 | 02 | 0904 395 | 8 | SKT.-SCHR. TGL 0-933 M10X30 -8.8 | HEX.HEAD SCREW | |
| 0327 | 03 | 0904 426 | 4 | SKT.-SCHR. TGL 0-933 M10X35 -8.8 | HEX.HEAD SCREW | |
| 0327 | 04 | 0904 434 | 8 | SKT.-SCHR. TGL 0-933 M10X40 -8.8 | HEX.HEAD SCREW | |
| 0327 | 05 | 0904 514 | 12 | SKT.-SCHR. TGL 0-933 M12X25 -8.8 | HEX.HEAD SCREW | |
| 0327 | 06 | 0905 757 | 12 | SKT.-SCHR. TGL 0-961 M12X1,5X25 -10.9 | HEX.HEAD SCREW | |
| 0327 | 07 | 0937 547 | 21 | SKT.-SCHR. TGL 0-961 M12X1,5X30 -10.9 | HEX.HEAD SCREW | |
| 0327 | 08 | 0905 798 | 6 | SKT.-SCHR. TGL 0-961 M12X1,5X40 -10.9 | HEX.HEAD SCREW | |
| 0327 | 09 | 0905 812 | 2 | SKT.-SCHR. TGL 0-961 M14X1,5X35 -10.9 | HEX.HEAD SCREW | |
| 0327 | 10 | 0937 596 | 2 | SENKSCHR. TGL 5683 BM10X30 -5.8 | C'SUNK SCREW | |
| 0327 | 11 | 0904 836 | 30 | SKT.-MUTTER TGL0-934 M10 -10 | HEXAGON NUT | |
| 0327 | 12 | 0904 877 | 19 | SKT.-MUTTER TGL0-934 M12 -10 | HEXAGON NUT | |
| 0327 | 13 | 0937 555 | 26 | SKT.-MUTTER TGL0-934 M12X1,5 -10 | HEXAGON NUT | |
| 0327 | 14 | 0937 112 | 2 | SKT.-MUTTER TGL0-934 M14X1,5 -10 | HEXAGON NUT | |
| 0327 | 15 | 0913 982 | 30 | FEDERRING TGL 7403 A10 | SPRING WASHER | |
| 0327 | 16 | 0914 018 | 45 | FEDERRING TGL 7403 A12 | SPRING WASHER | |
| 0327 | 17 | 0914 034 | 2 | FEDERRING TGL 7403 A14 | SPRING WASHER | |

RAHMENTEILE
IFA W50 CHASSIS FRAME COMPONENTS
 96101
 0327

| BGR ASS | BILD PICT. | BEST-NR ORDER-NO | ST. QTY | BENENNUNG | DESCRIPTION | AB/FR. DIS/UP |
|---------|------------|------------------|---------|--|---|---------------|
| 0327 | 18 | 0327 187 | 6 | TONNENKEGELKOPFNIET 10X18 IWLN 4055 | TUBBY-CO.-HEAD RIVED | |
| 0327 | 19 | 0327 195 | 99 | TONNENKEGELKOPFNIET 10X28 IWLN 4055 | TUBBY-CO.-HEAD RIVED | |
| 0327 | 20 | 0327 201 | 20 | TONNENKEGELKOPFNIET 10X30 IWLN 4055 | TUBBY-CO.-HEAD RIVED | |
| 0327 | 21 | 0327 218 | 12 | TONNENKEGELKOPFNIET 10X36 IWLN 4055 | TUBBY-CO.-HEAD RIVED | |
| 0327 | 22 | 0327 226 | 1 | TONNENKEGELKOPFNIET 12X22 IWLN 4055 | TUBBY-CO.-HEAD RIVED | |
| 0327 | 23 | 0327 234 | 16 | TONNENKEGELKOPFNIET 12X28 IWLN 4055 | TUBBY-CO.-HEAD RIVED | |
| 0327 | 24 | 0327 242 | 84 | TONNENKEGELKOPFNIET 12X30 IWLN 4055 | TUBBY-CO.-HEAD RIVED | |
| 0327 | 25 | 0327 250 | 8 | TONNENKEGELKOPFNIET 12X32 IWLN 4055 | TUBBY-CO.-HEAD RIVED | |
| 0327 | 26 | 0327 267 | 20 | TONNENKEGELKOPFNIET 12X34 IWLN 4055 | TUBBY-CO.-HEAD RIVED | |
| 0327 | 27 | 0327 275 | 8 | TONNENKEGELKOPFNIET 12X36 IWLN 4055 | TUBBY-CO.-HEAD RIVED | |
| 0327 | 28 | 0327 283 | 4 | TONNENKEGELKOPFNIET 12X40 IWLN 4055 | TUBBY-CO.-HEAD RIVED | |
| 0327 | 29 | 0327 291 | 6 | TONNENKEGELKOPFNIET 12X42 IWLN 4055 | TUBBY-CO.-HEAD RIVED | |
| 0327 | 30 | 0327 291 | 4 | TONNENKEGELKOPFNIET 12X42 IWLN 4055 | TUBBY-CO.-HEAD RIVED | |
| 0327 | 31 | 0327 314 | 1 | GETRIEBEQUERTRAEGER | CROSS BEAM | 8307* |
| 0327 | 32 | 0327 322 | 1 | HALTEWINKEL LINKS | RETAINING ANGLE LH | 8307* |
| 0327 | 33 | 0327 330 | 1 | HALTEWINKEL RECHTS | RETAINING ANGLE RH | 8307* |
| 0327 | 34 | 0327 347 | 1 | GETRIEBEQUERTRAEGER 2 BOHRUNGEN DM 14 ZUSATZLICH | GEAR-BOX CROSS BEAM 2 HOLES DM 14 ADDIT. | 8310* |
| 0327 | 35 | 0327 355 | 1 | KONSOLE | BRACKET | * |
| 0327 | 36 | 0327 363 | 1 | ANSCHLUSZWINKEL RECHTS, OBEN LG. SCHENKEL 8 BHRG. KZ. SCHENKEL 5 BHRG. DM 13;1 BHRG. DM 14 | CONNECTION ANGLE RH, TOP LONG SIDE 6 HOLES SHORT SIDE 5 HOLES | * |
| 0327 | 37 | 0327 371 | 1 | ANSCHLUSZWINKEL RECHTS, UNTEN LG. SCHENKEL 8 BHRG. | CONNECTION ANGLE RH, LOW LONG SIDE 8 HOLES | * |
| 0327 | 38 | 0327 388 | 1 | ANSCHLUSZWINKEL LINKS, OBEN LG. SCHENKEL 6 BHRG. KZ. SCHENKEL 2 BHRG. DM 13;1 BHRG. DM 14 | CONNECTION ANGLE LH, TOP LONG SIDE 6 HOLES SHORT SIDE 2 HOLES | * |

RAHMENTEILE
IFA W50 CHASSIS FRAME COMPONENTS

86101
0327

| BGR ASS | BILD PICT. | BEST.-NR ORDER-NO | ST. QTY | BENENNUNG | DESCRIPTION | AB/FA BIS/UP |
|---------|------------|-------------------|---------|---|--|--------------|
| 0327 | 38.01 | 0327 804 | 1 | ANSCHLUSSZWINKEL LINKS, OBEN LG. SCHENKEL 6 BHRG. KZ. SCHENKEL 6 BHRG. LANGLOCH 10X20 MM | CONNECTION ANGLE LH, TOP LONG SIDE 6 HOLES SHORT SIDE 6 HOLES LONG HOLE 10X20 MM | * |
| 0327 | 39 | 0327 396 | 1 | ANSCHLUSSZWINKEL LINKS, UNTEN LG. SCHENKEL 9 BHRG. KZ. SCHENKEL 6 BHRG. | CONNECTION ANGLE LH, LOW LONG SIDE 9 HOLES SHORT SIDE 6 HOLES | * |
| 0327 | 39.01 | 0327 812 | 1 | ANSCHLUSSZWINKEL LINKS, UNTEN LG. SCHENKEL 9 BHRG. KZ. SCHENKEL 6 BHRG. LANGLOCH 10X20 MM | CONNECTION ANGLE LH, LOW LONG SIDE 9 HOLES SHORT SIDE 6 HOLES LONG HOLE 10X20 MM | * |
| 0327 | 40 | 0327 402 | 1 | QUERTRAEGER VORN 10 BHRG. IM UNTEREN FLANSCH | CROSS BEAM FRONT 10 HOLES IN LOWER FLANGE | * |
| 0327 | 40.01 | 0327 820 | 1 | QUERTRAEGER 11 BHRG. IM UNTEREN FLANSCH | CROSS BEAM 11 HOLES IN LOWER FLANGE | * |
| 0327 | 41 | 0327 410 | 2 | KONSOLE | BRACKET | * |
| 0327 | 42.02 | 0327 798 | 1 | BRUECKENQUERTRAEGER 2 BHRG. DM 7 ZUSAE TZLICH | CROSS BEAM 2 HOLES DM 7 ADDIT. | * |
| 0327 | 42.03 | 0327 845 | 1 | BRUECKENQUERTRAEGER U-PROFIL 42X134 | CROSS BEAM | * |
| 0327 | 42.04 | 0328 838 | 1 | BRUECKENQUERTRAEGER | CROSS BEAM | * |
| 0327 | 43 | 0327 435 | 1 | VERSTAERKUNGSPLATTE LG.SCHENKEL 11 BHRG. | REINFORCING PLATE LONG SIDE 11 HOLES | * |
| 0327 | 43.01 | 0327 853 | 1 | VERSTAERKUNGSPLATTE LG.SCHENKEL 11 BHRG. WINKELLAENGE 240 MM | REINFORCING PLATE LONG SIDE 11 HOLES ANGLE LENGTH 240 MM | * |
| 0327 | 44 | 0327 443 | 1 | VERSTAERKUNGSPLATTE LG.SCHENKEL 14 BHRG. | REINFORCING PLATE LONG SIDE 14 HOLES | * |
| 0327 | 44.01 | 0327 861 | 1 | VERSTAERKUNGSPLATTE LG.SCHENKEL 13 BHRG. | REINFORCING PLATE LONG SIDE 13 HOLES | * |
| 0327 | 45 | 0327 451 | 1 | GETRIEBEQUERTRAEGER | CROSS BEAM | * |
| 0327 | 45.01 | 0327 878 | 1 | GETRIEBEQUERTRAEGER 2 BHRG. DM 7; 1 BHRG. DM 9 | CROSS BEAM | * |
| 0327 | 46 | 0327 468 | 2 | HALTEWINKEL 86X188 MM; KURZER SCHENKEL 5 BHRG. | RETAINING ANGLE SHORT SIDE 5 HOLES | * |
| 0327 | 47 | 0327 476 | 888 | QUERTRAEGER | CROSS BEAM | * |
| 0327 | 47.01 | 0327 886 | 1 | QUERTRAEGER | CROSS BEAM | * |

RAHMENTEILE
IFA W50 CHASSIS FRAME COMPONENTS

86101
0327

| BGR ASS | BILD PICT. | BEST.-NR ORDER-NO | ST. QTY | BENENNUNG | DESCRIPTION | AB/FA BIS/UP |
|---------|------------|-------------------|---------|---|---|--------------|
| 0327 | 47.80 | 0327 476 | 1 | QUERTRAEGER | CROSS BEAM | * |
| 0327 | 47.81 | 0327 476 | 2 | QUERTRAEGER | CROSS BEAM | * |
| 0327 | 47.82 | 0327 476 | 3 | QUERTRAEGER | CROSS BEAM | * |
| | | | | | | 83070 |
| 0327 | 48 | 0327 484 | 2 | HALTEWINKEL 53X204; 1 ECKE 30X30 ABGESCHNITTEN | RETAINING ANGLE 1 CORNER CUT | * |
| 0327 | 48.01 | 0327 894 | 2 | HALTEWINKEL 58X255; 2 ECKEN 30X30 ABGESCHNITTEN | RETAINING ANGLE 2 CORNERS CUT | * |
| 0327 | 49 | 0327 492 | 1 | HALTEWINKEL RECHTS | RETAINING ANGLE RH | * |
| | | | | | | 83040 |
| 0327 | 50 | 0327 507 | 1 | HALTEWINKEL LINKS | RETAINING ANGLE LH | * |
| 0327 | 51 | 0327 515 | 2 | KNOTENPLATTE UNT. 5X185X270 | REINFORC. PLATE LOW. | * |
| 0327 | 51.01 | 0327 900 | 2 | KNOTENPLATTE 5X185X250 | REINFORCING PLATE | * |
| 0327 | 52 | 0327 523 | 1 | SCHLUSSQUERTRAEGER U-PROFIL 138X132X6; 610 MM LG. M. INNEN-U. AUSZENVERSTAERKK. | REAR CROSS BEAM INSIDE AND OUTSIDE REINFORCED | * |
| 0327 | 52.01 | 0327 917 | 1 | SCHLUSSQUERTRAEGER U-PROFIL 138X132X6/L 610 MM LG. OHNE VERSTAERKUNG | REAR CROSS BEAM NOT REINFORCED | * |
| 0327 | 52.02 | 0327 925 | 1 | SCHLUSSQUERTRAEGER U-PROFIL 158X140X5; 2000 LG.; 24 BHRG. | REAR CROSS BEAM 24 HOLES | * |
| 0327 | 52.03 | 0327 933 | 1 | SCHLUSSQUERTRAEGER U-PROFIL 158X140X5; 2000 LG. 18 BHRG. | REAR CROSS BEAM 18 HOLES | * |
| 0327 | 52.04 | 0327 941 | 1 | SCHLUSSQUERTRAEGER U-PROFIL 168X125X6 610 MM LG. M. INNEN-U. AUSZENVERSTAERKK. | REAR CROSS BEAM INSIDE AND OUTSIDE REINFORCED | * |
| 0327 | 53 | 0327 531 | 2 | KNOTENPLATTE RE.UNT. | REINFORC. PLATE RH,LOW | * |
| 0327 | 54 | 0327 548 | 2 | KNOTENPLATTE LI.UNT. | REINFORC. PLATE LH,LOW | * |
| 0327 | 55 | 0327 556 | 1 | KNOTENPLATTE LI.OB. 6X220X338 | REINFORC. PLATE LH,TOP | * |
| 0327 | 55.01 | 0328 918 | 1 | KNOTENPLATTE LI.OB. 6X220X338 | REINFORC. PLATE LH,TOP | * |

RAHMENTEILE
IFA W50 CHASSIS FRAME COMPONENTS

86101
0327

| AGR ASS | BILD PICT. | BEST-NR ORDER-NO | ST. QTY | BENENNUNG | DESCRIPTION | ABFR BIS/UP |
|---------|------------|------------------|---------|---|--|-------------|
| 0327 | 56 | 0327 564 | 1 | KNOTENPLATTE RE.OB. 6X220X338 | REINFORC. PLATE RH, TOP | * |
| 0327 | 56.01 | 0328 926 | 1 | KNOTENPLATTE RE.OB. 6X220X338 | REINFORC. PLATE RH, TOP | * |
| 0327 | 57 | 0327 572 | 1 | KNOTENPLATTE LI.UNT. 6X209X338 | REINFORC. PLATE LH, LOW | * |
| 0327 | 57.01 | 0328 934 | 1 | KNOTENPLATTE LI.UNT. 6X209X338 | REINFORC. PLATE LH, LOW | * |
| 0327 | 58 | 0327 580 | 1 | KNOTENPLATTE RE.UNT. 6X209X338 | REINFORC. PLATE RH, LOW | * |
| 0327 | 58.01 | 0328 942 | 1 | KNOTENPLATTE RE.UNT. 6X209X338 | REINFORC. PLATE RH, LOW | * |
| 0327 | 59 | 0327 597 | 1 | QUERTRAEGER | CROSS BEAM | * |
| 0327 | 60 | 0327 603 | 2 | HALTEWINKEL OBEN WINKEL 44X98X188 | RETAINING ANGLE UPP. ANGLE | * |
| 0327 | 61 | 0327 611 | 2 | HALTEWINKEL UNT. 39X93X255 | RETAINING ANGLE LOW. | * |
| 0327 | 62 | 0327 628 | 1 | BRUECKENQUERTRAEGER 2 AUSZEN ANGESCHW. KONSOLE | CROSS BEAM 2 OUTSIDE WELDED ON BRACKETS | * |
| 0327 | 63 | 0327 638 | 1 | QUERTRAEGER HUTPROFILHOEHE: 82MM | CROSS BEAM HEIGHT OF PROFIL | * |
| 0327 | 64 | 0327 644 | 1 | HALTEWINKEL LINKS WINKEL 86X188 KZ. SCHENKEL 4 BHRG. | RETAINING ANGLE LH ANGLE SHORT SIDE 4 HOLES | * |
| 0327 | 65 | 0327 652 | 1 | HALTEWINKEL RECHTS SPIEGELBILDUCH BILD 61 | RETAINING ANGLE RH MIRRORED PICT. 61 | * |
| 0327 | 66 | 0327 680 | 2 | RAHMENVERSTAERKUNG OBEN WINKEL 64X87; 2000 MM LANG | FRAME REINFORCING UPPER ANGLE 64X87; 2000 MM LONG | * |
| 0327 | 67 | 0327 677 | 1 | RAHMENVERSTAERKUNG LINKS 2000 MM LG. M. EIN- GESCHWEISZTER RIPPE | FRAME REINFORCING LH WITH WELDED IN RIP | * |
| 0327 | 68 | 0327 685 | 1 | RAHMENVERSTAERKUNG RECHTS SPIEGELBILDICH BILD 67 | FRAME, REINFORCING RH MIRRORED PICT. 67 | * |
| 0327 | 69 | 0327 693 | 2 | VERSTAERKUNGSPLATTE PLATTE 111X320 MM | REINFORCING PLATE PLATE 111X320 MM | * |

RAHMENTEILE
IFA W50 CHASSIS FRAME COMPONENTS

86101
0327

| AGR ASS | BILD PICT. | BEST-NR ORDER-NO | ST. QTY | BENENNUNG | DESCRIPTION | ABFR BIS/UP |
|---------|------------|------------------|---------|---|--|-------------|
| 0327 | 70 | 0327 757 | 888 | TRAGKONSOL SIEHE 70.80-70.85 3 BOHRUNGEN | BRACKET SEE 70.80-70.85 3 HOLES | |
| 0327 | 70.01 | 0327 708 | 1 | TRAGKONSOL 3 BHRG., ECKE 24MM BREIT; AM STEG AUS- GELINKT | BRACKET 3 HOLES ANGLE 24 MM IS MISSING | * |
| 0327 | 70.02 | 0327 982 | 888 | TRAGKONSOL SIEHE 70.89-70.90 2 BOHRUNGEN | BRACKET SEE 70.89-70.90 2 HOLES | |
| 0327 | 70.03 | 0327 990 | 888 | TRAGKONSOL SIEHE 70.86-70.88 1 BOHRUNG | BRACKET SEE 70.86-70.88 1 HOLE | |
| 0327 | 70.80 | 0327 757 | 10 | TRAGKONSOL | BRACKET | * |
| 0327 | 70.81 | 0327 757 | 8 | TRAGKONSOL | BRACKET | * |
| 0327 | 70.82 | 0327 757 | 6 | TRAGKONSOL | BRACKET | * |
| 0327 | 70.83 | 0327 757 | 4 | TRAGKONSOL | BRACKET | * |
| 0327 | 70.84 | 0327 757 | 2 | TRAGKONSOL | BRACKET | * |
| 0327 | 70.85 | 0327 757 | 1 | TRAGKONSOL | BRACKET | * |
| 0327 | 70.86 | 0327 990 | 6 | TRAGKONSOL | BRACKET | * |
| 0327 | 70.87 | 0327 990 | 4 | TRAGKONSOL | BRACKET | * |
| 0327 | 70.88 | 0327 990 | 2 | TRAGKONSOL | BRACKET | * |
| 0327 | 70.89 | 0327 982 | 4 | TRAGKONSOL | BRACKET | * |
| 0327 | 70.90 | 0327 982 | 2 | TRAGKONSOL | BRACKET | * |
| 0327 | 71 | 0327 716 | 1 | HALTEWINKEL WINKEL 23X41X88 MM | RETAINING ANGLE ANGLE 23X41X88 MM | * |
| 0327 | 72 | 0327 724 | 2 | VERSTAERKGS.PLATTE KONISCH GESICKTE PLATTE M. 6 BHRG. | REINFORCING PLATE CON. SEAMED PLATE WITH 6 HOLES | * |
| 0327 | 73 | 0327 732 | 888 | ZUSATZFEDERBOCK SIEHE 73.80-73.81; GESICKTER WINKEL M. AUFBLG.;2 BHRG. M16 | AUX SPRING BRACKET SEE 73.80-73.81 SEAMED ANGLE WITH SUPP.F.BODY, 2 HOLES | |
| 0327 | 73.01 | 0327 958 | 888 | ZUSATZFEDERBOCK SIEHE 73.82-73.83 GESICKTER WINKEL O. AUFBAULAGERUNG | AUX SPRING BRACKET SEE 73.82-73.83 SEAMED ANGLE WITHOUT SUPP. F. BODY | |
| 0327 | 73.80 | 0327 732 | 2 | ZUSATZFEDERBOCK | AUX SPRING BRACKET | * |
| 0327 | 73.81 | 0327 732 | 4 | ZUSATZFEDERBOCK | AUX SPRING BRACKET | * |
| 0327 | 73.82 | 0327 958 | 2 | ZUSATZFEDERBOCK | AUX SPRING BRACKET | * |
| 0327 | 73.83 | 0327 958 | 4 | ZUSATZFEDERBOCK | AUX SPRING BRACKET | * |

RAHMENTEILE 86101
IFA W50 CHASSIS FRAME COMPONENTS 0327

| BGR ASS | BILD PICT. | BEST-NR ORDER-NO | ST. QTY | BENENNUNG | DESCRIPTION | AB/FR BIS/UP |
|---------|------------|------------------|---------|--|---|--------------|
| 0327 | 74 | 0327 740 | 4 | ZUSATZFEDERBOCK MIT 2 STEGEN | AUX SPRING BRACKET WITH 2 STAGES | * |
| 0327 | 74.01 | 0327 966 | 4 | ZUSATZFEDERBOCK M.1 2 STEGEN U. KOTFLUEGELLAGERUNG | AUX SPRING BRACKET WITH 2 STAGES AND MUDGUARD SUPPORT | * |
| 0327 | 74.03 | 0327 740 | 4 | ZUSATZFEDERBOCK | AUX SPRING BRACKET | * |
| 0327 | 75 | 0327 074 | 888 | VERSCHLEISZPLATTE SIEHE 75.80-75.81 PLATTE 92X61,5X9 | WEAR PLATE SEE 75.80-75.81 PLATE 92X61,5X9 | |
| 0327 | 75.80 | 0327 074 | 4 | VERSCHLEISZPLATTE 61X92X9 | ABRASION PLATE | * |
| 0327 | 75.81 | 0327 074 | 2 | VERSCHLEISZPLATTE 61X92X9 | ABRASION PLATE | * |
| 0327 | 76 | 0327 765 | 4 | VERSCHLEISZPLATTE PLATTE 140X65X10 | ABRASION PLATE PLATE 140X65X10 | * 84070 |
| 0327 | 77 | 0327 773 | 4 | WINKEL | ANGLE PLATE | * |
| 0327 | 78 | 0327 781 | 2 | KONSOLE 2 ER-LOCHGRUPPE PARALLEL ZUR ANBAU-FLAECHE | CONSOLE GROUP OF 2 HOLES PARALLEL TO PLATE | * |
| 0327 | 79 | 0300 400 | 1 | KONSOLE 2 BHRG. IN ANBAU-FLAECHE; 1 ØHRG. FUER AUFBAUTEN | BRACKET 2 HOLES IN PLATE 1 HOLE FOR BODY | * |



VEB
IFA-KOMBINAT
 Nutzkraftwagen
 Ludwigsfelde

www.ifa-t.de

| IFA W50 | | VARIANTENZUORDNUNG / GUELTIGKEIT | | 86101 |
|---------|------------|---|--|-------|
| | | VARIANT-REDUCTION / VALIDITY | | 0327 |
| RGR ASS | BILD PICT. | VARIANTEN VARIANT | | |
| 0327 | 31 | FUER / FOR | 01.01- 01.03; 01.05- 02.01; 03.01- 03.10; 03.13- 03.15; 05.01- 06.02; 07.01- 08.02; 12.01- 16.04; 16.06- 18.04; 20.00; 23.01- 23.03 | |
| | 32 | WIE BILD/LIKE PICT. | 31 | |
| | 33 | WIE BILD/LIKE PICT. | 31 | |
| | 34 | FUER / FOR AB/FROM 84101 FUER / FOR | 41.00- 42.00; 47.00; 49.00 16.05 | |
| | 35 | FUER / FOR | 01.00; 03.00; 05.00; 07.00- 08.00; 12.00- 18.00; 20.00- 23.00; 36.01; 36.04- 36.10; 37.00; 39.05- 39.07; 40.00- 43.00; 46.00- 47.00; 49.00; 50.00; 51.01- 51.04; 51.06- 51.07; 52.00; 55.00- 55.00 | |
| | 36 | FUER / FOR | 01.00- 08.00; 12.00- 18.00; 20.00- 23.00; 36.00- 37.00; 39.06- 39.07; 40.00- 43.00; 46.00; 47.00; 49.00- 50.00; 51.01- 51.04; 51.06- 51.07; 52.00; 54.02; 55.00- 57.00 | |
| | 37 | WIE BILD/LIKE PICT. | 36 | |
| | 38 | FUER / FOR | 01.00; 03.00; 05.00- 06.00; 12.00- 18.00; 20.00- 23.00; 36.00- 37.00; 39.05- 39.07; 40.00- 43.00; 46.00- 47.00; 49.00; 50.00; 51.01- 51.04; 51.06- 51.07; 52.00; 55.00- 57.00 | |
| | 38.01 | FUER / FOR | 02.00; 04.00; 54.02 | |
| | 39 | WIE BILD/LIKE PICT. | 38 | |
| | 39.01 | WIE BILD/LIKE PICT. | 38.01 | |
| | 40 | FUER / FOR | 01.00- 08.00; 54.02; 18.00; 20.00- 23.00; 36.00- 37.00; 39.07; 40.00- 43.03; 43.05- 43.06; 48.00; 47.00; 49.00; 50.00; 52.00; 54.02; 55.00- 57.00 | |
| | 40.01 | | 39.06; 43.04; 43.07; 51.01- 51.04; 51.06- 51.07; 51.09 | |
| | 41 | FUER / FOR | 01.00- 08.00; 12.00- 18.00; 20.00- 23.00; 36.00; 37.00; 39.06- 39.07; 40.00- 43.00; 46.00; 47.00; 49.00- 50.00; 51.01- 51.04; 51.06- 51.07; 51.09; 52.00; 54.02; 56.00- 57.00 | |
| | 42.02 | FUER / FOR | 39.06- 39.08; 51.01- 51.04; 51.06- 51.07; 51.09; 52.00; 55.00- 57.00 | |
| | 42.03 | FUER / FOR | 01.00- 08.00; 12.00- 18.00; 20.00- 23.00; 36.00; 37.00; 40.00- 43.00; 46.00; 47.00; 49.00- 50.00; | |
| | 42.04 | FUER / FOR | 54.02 | |
| | 43.01 | FUER / FOR | 21.00- 22.00; 46.00 | |
| | 44 | FUER / FOR | 01.00- 08.00; 12.00- 18.00; 20.00- 23.03; 36.00; 37.00; 39.06; 40.00- 42.00; 46.00- 47.00; 49.00; 50.00; 51.01- 51.04; 51.06- 51.07; 52.00; 54.02; 55.00- 57.00 | |
| | 44.01 | FUER / FOR | 23.04; 39.07; 43.00 | |
| | 45 | FUER / FOR | 01.00- 04.00; 12.00- 16.04; 16.06; 17.00; 20.00- 23.00; 36.01- 36.04; 36.06- 38.10; 37.00; 39.06- 39.07; 40.00; 41.02- 41.03; 41.05; 43.00; 46.00; 50.00; 51.01- 51.04; 51.06- 51.07; 52.00; 54.02; 55.00- 57.00 | |
| | | BIS/UP TO 84100 | 16.05 | |

| IFA W50 | | VARIANTENZUORDNUNG / GUELTIGKEIT | | 86101 |
|---------|------------|--|---|-------|
| | | VARIANT-REDUCTION / VALIDITY | | 0327 |
| RGR ASS | BILD PICT. | VARIANTEN VARIANT | | |
| 0327 | 45.01 | FUER / FOR | 05.00- 06.02; 06.06- 08.00 | |
| | 47.01 | FUER / FOR | 39.06; 51.01- 51.04; 51.06- 51.07; 55.00; 57.00 | |
| | 47.80 | FUER / FOR | 01.18; 22.00; 39.06; 46.00; 51.01- 51.04; 51.07; 52.00; 55.00 | |
| | | AB/FROM 83071 FUER / FOR | 23.01; 23.02 | |
| | 47.81 | FUER / FOR | 01.04; 02.00; 03.11- 03.12; 03.14; 03.15; 04.00; 06.03; 06.04; 16.05; 17.00; 21.00; 23.04; 36.00; 37.00; 39.07; 40.00- 43.00; 47.00; 49.00; 50.00; 52.00; 56.00 | |
| | | BIS/UP TO 83070 FUER / FOR AB/FROM 83071 FUER / FOR | 23.01- 23.02; 01.01- 01.03; 01.05- 01.17; 03.01- 03.10; 03.13; 05.00; 06.01- 06.02; 07.00; 08.00; 12.00- 15.00; 16.01- 16.04; 16.06; 18.00; 20.00; 23.03 | |
| | 47.82 | FUER / FOR | 01.01- 01.03; 01.05- 01.17; 03.01- 03.10; 03.13; 05.00; 06.01- 06.02; 07.00- 08.00; 12.00- 15.00; 16.01- 16.04; 16.06; 18.00; 20.00; 23.03 | |
| | 48 | FUER / FOR | 01.00- 08.00; 12.00- 18.00; 20.00- 23.00; 36.00; 37.00; 39.06- 39.07; 40.00- 43.00; 46.00; 47.00; 49.00- 50.00; 51.01- 51.04; 51.06- 51.07; 54.02; 55.00; 57.00 | |
| | 48.01 | FUER / FOR | 52.00; 56.00 | |
| | 49 | FUER / FOR | 01.01- 01.03; 01.05- 01.17; 03.01- 03.10; 06.02; 07.00; 08.00; 12.00- 16.04; 18.00; 20.00; 23.01- 23.03; | |
| | 50 | WIE BILD/LIKE PICT. | 49 | |
| | 51 | FUER / FOR | 52.00; 56.00 | |
| | 51.01 | FUER / FOR | 01.00- 08.00; 12.00- 18.00; 20.00; 21.00; 23.00; 36.00; 37.00; 39.06; 39.07; 40.00- 43.00; 47.00; 49.00- 50.00; 51.01- 51.04; 51.06- 51.07; 54.02; 55.00; 57.00 | |
| | 52 | FUER / FOR | 01.00- 02.01- 02.03- 03.10; 03.12- 07.00; 12.00- 18.00; 20.00- 21.00; 23.00; 36.00- 37.00; 39.08; 40.00- 43.00; 47.00; 49.00- 50.00; 54.02 | |
| | 52.01 | FUER / FOR | 02.02; 03.11; 08.00 | |
| | 52.02 | FUER / FOR | 22.00 | |
| | 52.03 | FUER / FOR | 46.00 | |
| | 52.04 | FUER / FOR | 39.06; 51.01- 51.04; 51.06- 51.07; 52.00; 55.00- 57.00 | |
| | 53 | FUER / FOR | 01.00- 08.00; 12.00- 18.00; 20.00; 21.00; 23.00; 36.00; 37.00; 39.07; 40.00- 43.00; 47.00; 49.00; 50.00; 54.02 | |
| | 54 | WIE BILD/LIKE PICT. | 12 | |
| | 55 | WIE BILD/LIKE PICT. | 52.04 | |
| | 55.01 | FUER / FOR | 57.00 | |
| | 56 | WIE BILD/LIKE PICT. | 55 | |
| | 56.01 | FUER / FOR | 57.00 | |

IFA W50

VARIANTENZUORDNUNG / GUELTIGKEIT
VARIANT-REDUCTION / VALIDITY86101
0327

| BGR ASZ | BILD PICT. | VARIANTEN VARIANT |
|------------|---------------|--|
| 0327 | 57 | WIE BILD/LIKE PICT. 55 |
| | 57.01 | FUER / FOR 57.00 |
| | 58 | WIE BILD/LIKE PICT. 55 |
| | 58.01 | FUER / FOR 57.00 |
| | 59 | FUER / FOR 22.00; 46.00 |
| | 60 | WIE BILD/LIKE PICT. 59 |
| | 61 | WIE BILD/LIKE PICT. 59 |
| | 62 | FUER / FOR 20.00 |
| | 63 | FUER / FOR 21.00; 46.00 |
| | 64 | FUER / FOR 21.00- 22.00; 46.00 |
| | 65 | WIE BILD/LIKE PICT. 64 |
| | 66 | FUER / FOR 52.00 |
| | 67 | FUER / FOR 52.00 |
| | 68 | FUER / FOR 52.00 |
| | 69 | FUER / FOR 52.00 |
| | 70.01 | FUER / FOR 52.00 |
| | 70.80 | FUER / FOR 01.17; 14.00- 16.04; 16.06; 17.00; 18.00 |
| | 70.81 | FUER / FOR 13.00; 23.03; 56.00 |
| | 70.82 | FUER / FOR 16.05; 36.07- 36.10; 37.00; 42.00; 47.00; 49.00; 52.00 |
| | 70.83 | FUER / FOR 50.00 |
| | 70.84 | FUER / FOR 57.00 |
| | 70.85 | FUER / FOR 43.00 |
| | 70.86 | FUER / FOR 03.00; 04.00 |
| | 70.87 | FUER / FOR 01.01- 01.06; 01.08- 01.18; 02.03; 12.00; 23.01- 23.02; 36.01- 36.04; 36.06; 40.00- 41.00; 54.02; 55.00 |
| | 70.88 | FUER / FOR 05.00- 8.00; 0.00; 36.05; 57.00 |
| | 70.89 | FUER / FOR 55.00 |
| | 70.90 | FUER / FOR 21.00; 22.00; 23.04; 39.06- 39.07; 46.00; 51.01- 51.04; 51.06- 51.07 |
| | 71 | WIE BILD/LIKE PICT. 36 |
| | 72 | FUER / FOR 01.04; 02.00; 03.11- 03.12; 04.00; 06.00; 15.00; 16.01- 16.03; 16.05; 21.00; 22.00; 23.04; 50.00; 55.00 |
| | 73.80 | FUER / FOR 23.04 |
| | 73.81 | FUER / FOR 16.05; 21.00; 22.00; 36.07- 36.10; 37.00 |

IFA W50

VARIANTENZUORDNUNG / GUELTIGKEIT
VARIANT-REDUCTION / VALIDITY86101
0327

| BGR ASZ | BILD PICT. | VARIANTEN VARIANT |
|------------|---------------|--|
| 0327 | 73.82 | FUER / FOR 23.04 |
| | 73.83 | FUER / FOR 01.04; 02.00; 03.11- 03.12; 04.00; 06.03- 06.04; 36.01- 36.067 |
| | 74 | FUER / FOR 01.18; 39.06- 39.07; 40.00- 43.00; 46.00- 47.00; 49.00; 50.00; 51.01- 51.04; 51.06- 51.07; 54.02; 55.00 |
| | 74.01 | FUER / FOR 52.00; 56.00 |
| | 74.03 | FUER / FOR 57.00 |
| | 75.80 | FUER / FOR 01.04; 01.18; 02.00; 03.11- 03.12; 04.00; 06.03- 06.04; 16.05; 21.00; 22.00; 36.00- 37.00; 39.07; 40.01- 40.06; 40.08- 40.17; 54.02; 56.00; 57.00 |
| | | AB/FROM 84071 FUER / FOR 39.06; 40.07; 41.00- 43.00; 46.00; 47.00; 49.00; 51.01- 51.04; 51.06- 51.07; 52.00; 54.02 |
| | 75.81 | FUER / FOR 23.04 |
| | 76 | FUER / FOR 01.18; 39.06; 40.07; 41.00- 43.00; 46.00- 47.00; 49.00; 51.01- 51.04; 51.06; 51.07; 52.00; 54.02 |
| | 77 | FUER / FOR 01.00- 08.00; 12.00- 18.00; 20.00- 23.00; 36.00; 37.00; 39.06- 39.07; 40.00- 43.00; 46.00; 47.00; 49.00; 50.00; 51.01- 51.04; 51.06; 51.07; 54.02; 55.00; 57.00 |
| | 78 | FUER / FOR 01.01- 01.03; 01.05- 01.17; 03.01- 03.10; 03.13; 05.00; 06.01- 06.02; 07.00; 08.00; 13.00- 16.04; 16.06; 17.00; 18.00; 20.00; 23.01- 23.03 |
| | 79 | FUER / FOR 39.06; 51.01- 51.04; 51.06- 51.07; 55.00- 57.00 |

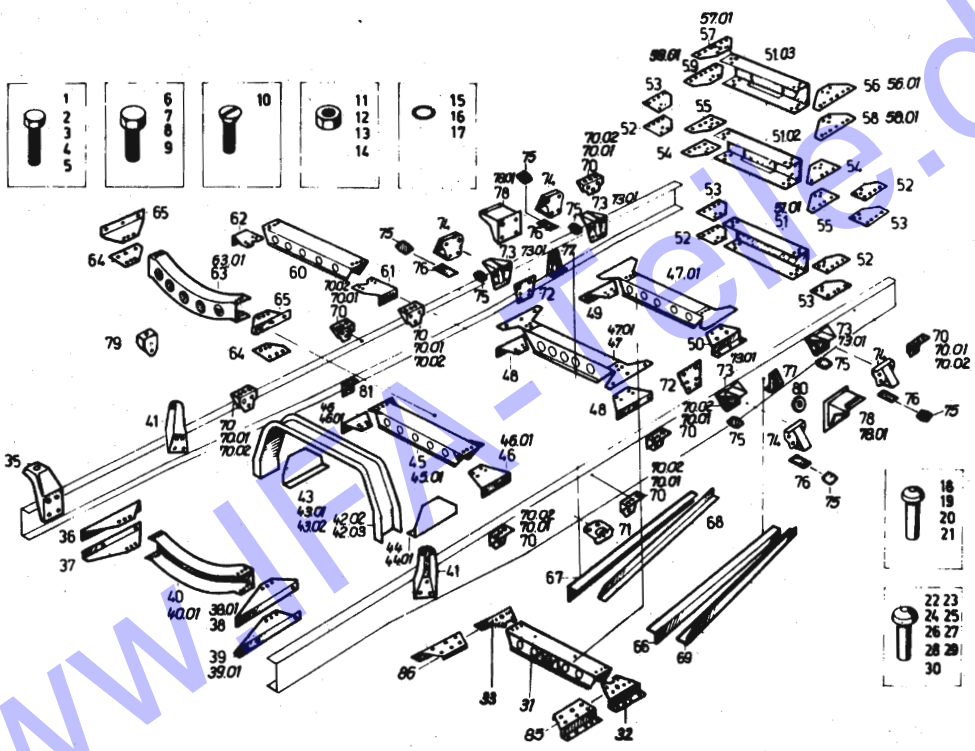

www.wwwwww.de

RAHMENTEILE 86101
IFA W50 CHASSIS FRAME COMPONENTS 0328

| SCR ASS | BILD PICT. | BEST-NR ORDER-NO | ST. QTY | BENENNUNG | DESCRIPTION | ABTR. BIE/UP |
|---------|------------|------------------|---------|---|---|----------------|
| 0328 | 21 | 0327 218 | 12 | TONNENKEGELKOPFNIET 10X36 IWLN 4055 | TUBBY-CO.-HEAD RIVED | |
| 0328 | 22 | 0327 226 | 1 | TONNENKEGELKOPFNIET 12X22 IWLN 4055 | TUBBY-CO.-HEAD RIVED | |
| 0328 | 23 | 0327 234 | 16 | TONNENKEGELKOPFNIET 12X28 IWLN 4055 | TUBBY-CO.-HEAD RIVED | |
| 0328 | 24 | 0327 242 | 84 | TONNENKEGELKOPFNIET 12X30 IWLN 4055 | TUBBY-CO.-HEAD RIVED | |
| 0328 | 25 | 0327 250 | 8 | TONNENKEGELKOPFNIET 12X32 IWLN 4055 | TUBBY-CO.-HEAD RIVED | |
| 0328 | 26 | 0327 267 | 20 | TONNENKEGELKOPFNIET 12X34 IWLN 4055 | TUBBY-CO.-HEAD RIVED | |
| 0328 | 27 | 0327 275 | 8 | TONNENKEGELKOPFNIET 12X36 IWLN 4055 | TUBBY-CO.-HEAD RIVED | |
| 0328 | 28 | 0327 283 | 4 | TONNENKEGELKOPFNIET 12X40 IWLN 4055 | TUBBY-CO.-HEAD RIVED | |
| 0328 | 29 | 0327 291 | 1 | TONNENKEGELKOPFNIET 12X42 IWLN 4055 | TUBBY-CO.-HEAD RIVED | |
| 0328 | 30 | 0327 306 | 4 | TONNENKEGELKOPFNIET 12X48 IWLN 4055 | TUBBY-CO.-HEAD RIVED | |
| 0328 | 31 | 0327 314 | 1 | GETRIEBEQUERTRAEGER | CROSS BEAM | 8307* |
| 0328 | 32 | 0327 322 | 1 | HALTEWINKEL LINKS | RETAINING ANGLE LH | 8307* 85100 |
| 0328 | 33 | 0327 330 | 1 | HALTEWINKEL RECHTS | RETAINING ANGLE RH | 8307* 85100 |
| 0328 | 35 | 0327 355 | 1 | KONSOLE | BRACKET | * |
| 0328 | 36 | 0327 363 | 1 | ANSCHLUSSZWINKEL RECHTS OBEN LG. SCH. 6XDM 14; KZ. SCH. 5XDM13 U. 1XDM 14 | CONNECTION ANGLE RH TOP LONG ARM 6XDM14; SHORT ARM 5XDM13 AND 1XDM 14 | * |
| 0328 | 37 | 0327 371 | 1 | ANSCHLUSSZWINKEL RECHTS UNTEN LG. SCH. 2XDM 12; 4XDM 14; 2XDM 18; | CONNECTION ANGLE RH LOWER LONG ARM 2XDM 12; 4XDM14; 2XDM18 | * |
| 0328 | 38 | 0327 388 | 1 | ANSCHLUSSZWINKEL LINKS OBEN LG. SCH. 6XDM14; KZ. SCH. 2XDM13; 1XDM14; 3XDM16 | CONNECTION ANGLE LH TOP LONG ARM 6 X DM14; SHORT ARM 2 X DM13; 1 X DM14;3 X DM16 | * |
| 0328 | 38.01 | 0327 804 | 1 | ANSCHLUSSZWINKEL LINKS, OBEN LG.SCH. 6 BOHRG.; KZ. SCH. 6BHRG. U. 1 LANGLOCH 10X20 | CONNECTION ANGLE LH, TOP LONG ARM 6 HOLES SHORT ARM 6 HOLES A. 1 LONG HOLE 10X20 | * |

RAHMENTEILE 86101
IFA W50 CHASSIS FRAME COMPONENTS 0328

| SCR ASS | BILD PICT. | BEST-NR ORDER-NO | ST. QTY | BENENNUNG | DESCRIPTION | ABTR. BIE/UP |
|---------|------------|------------------|---------|---|--|--------------|
| 0328 | 39 | 0327 396 | 1 | ANSCHLUSSZWINKEL LINKS UNTEN LG. SCH. 9 BHRG.; KZ. SCH. 6 BHRG. | CONNECTION ANGLE LH LOWER LONG ARM 9 HOLES; SHORT ARM 6 HOLES | * |
| 0328 | 38.01 | 0327 812 | 1 | ANSCHLUSSZWINKEL LINKS, UNTEN LG. SCH. 9 BHRG.; | CONNECTION ANGLE LH, LOW LONG ARM 9 HOLES | * |
| 0328 | 40 | 0327 820 | 1 | QUERTRAEGER 11 BHRG. IM UNTEREN FLANSCH | CROSS BEAM 11 HOLES IN LOWER FLANGE | * |
| 0328 | 40.01 | 0327 402 | 1 | QUERTRAEGER VO. 8 BHRG. IM UNTEREN FLANSCH DM 14 | CROSS BEAM FRT. 8 BHRG. IM UNTEREN FLANSCH DM 14 | * |
| 0328 | 41 | 0327 410 | 1 | KONSOLE | BRACKET | * |
| 0328 | 42.02 | 0327 798 | 1 | BRUECKENQUERTRAEGER ZWEI LOECHER DM 7 | CROSS BEAM 2 HOLES DM 7 | * |
| 0328 | 42.03 | 0327 845 | 1 | BRUECKENQUERTRAEGER OHNE LOECHER DM 7 | CROSS BEAM WITHOUT HOLES DM 7 | * |
| 0328 | 43 | 0327 435 | 1 | VERSTAERKUNGSPLATTE 11 BOHRUNGEN | REINFORCING PLATE 11 HOLES | * |
| 0328 | 43.01 | 0328 436 | 1 | VERSTAERKUNGSPLATTE 13 BHRG. DAVON 2 BHRG. DM 30 | REINFORCING PLATE 13 HOLES 2 HOLES DM 30 | * |
| 0328 | 43.02 | 0327 853 | 1 | VERSTAERKUNGSPLATTE LG. SCH. 11 BHRG.; WINKELLAENGE 240 MM | REINFORCING PLATE LONG ARM 11 HOLES; LENGTH OF ANGLE 240 MM | * |
| 0328 | 44 | 0327 443 | 1 | VERSTAERKUNGSPLATTE 14 BOHRUNGEN | REINFORCING PLATE 14 HOLES | * |
| 0328 | 44.01 | 0327 861 | 1 | VERSTAERKUNGSPLATTE 13 BOHRUNGEN | REINFORCING PLATE 13 HOLES | * |
| 0328 | 45 | 0327 451 | 1 | GETRIEBEQUERTRAEGER 2 BHRG. DM 7; IM OBERGURT 1 BHRG. DM9 | CROSS BEAM 2 HOLES DM 7; IN UPPER PART 1 HOLE DM 9 | * |
| 0328 | 45.01 | 0327 878 | 1 | GETRIEBEQUERTRAEGER | CROSS BEAM | * |
| 0328 | 46 | 0327 468 | 2 | HALTEWINKEL 86X188 MM; KZ. SCH. 5 BHRG. | RETAINING ANGLE SHORT ARM 5 HOLES | * |
| 0328 | 46.01 | 0328 967 | 2 | HALTEWINKEL | RETAINING ANGLE | * |
| 0328 | 47 | 0327 886 | 1 | QUERTRAEGER 10 BHRG. IM RAND | CROSS BEAM 10 HOLES IN RIM | * |
| 0328 | 47.01 | 0327 476 | 888 | QUERTRAEGER S. BILD 47.80-47.82 | CROSS BEAM SEE PICT.47.80-47.82 | * |
| 0328 | 47.80 | 0327 476 | 1 | QUERTRAEGER | CROSS BEAM | * |

| RAHMENTEILE | | | | | | 86101 |
|----------------------------------|------------|-------------------|---------|--|---|--------------|
| IFA W50 CHASSIS FRAME COMPONENTS | | | | | | 0328 |
| BGR ASS | BILD PICT. | BEST.-NR ORDER-NO | ST. QTY | BENENNUNG | DESCRIPTION | AB/FR BIS/UP |
| 0328 | 47.81 | 0327 476 | 2 | QUERTRAEGER | CROSS BEAM | * 83070 |
| 0328 | 47.82 | 0327 476 | 1 | QUERTRAEGER | CROSS BEAM | 8307* |
| 0328 | 48 | 0327 484 | 2 | HALTEWINKEL 53X204; EINE ECKE 30X30 ABGESCHNITTEN | RETAINING ANGLE 1 CORNER CUTTEN | * |
| 0328 | 49 | 0327 492 | 1 | HALTEWINKEL | RETAINING ANGLE | * 83040 |
| 0328 | 50 | 0327 507 | 1 | HALTEWINKEL LINKS | RETAINING ANGLE LH | * 83040 |
| 0328 | 51 | 0328 516 | 1 | SCHLUSZQUERTRAEGER 138X132X6; 610MM LG. | REAR CROSS BEAM 610 MM LONG | * |
| 0328 | 51.01 | 0327 917 | 1 | SCHLUSZQUERTRAEGER 138X132X6; 610MM LG. OHNE VERSTAERKUNG | REAR CROSS BEAM WITHOUT STIFFENER | * |
| 0328 | 51.02 | 0327 523 | 1 | SCHLUSZQUERTRAEGER 138X132X6; 610MM LG. MIT INNEN-U. AUSZEN- VERSTAERKUNG | REAR CROSS BEAM WITH INNER AND OUTER STIFFENER | * |
| 0328 | 51.03 | 0327 941 | 1 | SCHLUSZQUERTRAEGER 168X125X6; 610MM LG. MIT INNEN- UND AUSZENVERSTAERKUNG | REAR CROSS BEAM WITH INNER AND OUTER STIFFENER | * |
| 0328 | 52 | 0328 524 | 2 | KNOTENPLATTE RECHTS, UNTEN | REINFORC. PLATE RH, LOWER | * |
| 0328 | 53 | 0328 532 | 2 | KNOTENPLATTE LINKS, UNTEN | REINFORC. PLATE LH, LOWER | * |
| 0328 | 54 | 0327 531 | 2 | KNOTENPLATTE RECHTS, UNTEN | REINFORCING PLATE RH, LOWER | * |
| 0328 | 55 | 0327 548 | 2 | KNOTENPLATTE LINKS, UNTEN | REINFORC. PLATE LH, LOWER | * |
| 0328 | 56 | 0328 565 | 1 | KNOTENPLATTE LINKS, OBEN TRAPEZPLATTE 6X220X338; 11 BOHRUNGEN | REINFORC. PLATE LH, TOP TRAPEZ. PLATE 11 HOLES | * |
| 0328 | 56.01 | 0327 556 | 1 | KNOTENPLATTE LINKS, OBEN 6X220X338 | REINFORC. PLATE LH, TOP | * |
| 0328 | 57 | 0328 573 | 1 | KNOTENPLATTE RECHTS, OBEN | REINFORC. PLATE RH, TOP | * |
| 0328 | 57.01 | 0327 564 | 1 | KNOTENPLATTE RECHTS OBEN | REINFORC. PLATE RH, TOP | * |
| 0328 | 58 | 0328 581 | 1 | KNOTENPLATTE LINKS, OBEN TRAPEZPLATTE 6X209X338; 15 BHRG. | REINFORC. PLATE LH, TOP TRAPEZ. PLATE 15 HOLES | * |

| RAHMENTEILE | | | | | | 86101 |
|----------------------------------|------------|-------------------|---------|---|---|--------------|
| IFA W50 CHASSIS FRAME COMPONENTS | | | | | | 0328 |
| BGR ASS | BILD PICT. | BEST.-NR ORDER-NO | ST. QTY | BENENNUNG | DESCRIPTION | AB/FR BIS/UP |
| 0328 | 58.01 | 0327 572 | 1 | KNOTENPLATTE LINKS, UNTEN 6X209X338 | REINFORC. PLATE LH, LOWER | * |
| 0328 | 59 | 0328 598 | 1 | KNOTENPLATTE RECHTS, OBEN | REINFORC. PLATE RH, TOP | * |
| 0328 | 59.01 | 0327 580 | 1 | KNOTENPLATTE RECHTS, UNTEN 6X209X338 | REINFORC. PLATE RH, LOWER | * |
| 0328 | 60 | 0327 636 | 1 | QUERTRAEGER HUTPROFILHOEHE 82 MM | CROSS BEAM HIGH OF SECTION 82 MM | * |
| 0328 | 61 | 0327 644 | 1 | HALTEWINKEL LINKS 86X185 | RETAINING ANGLE LH | * |
| 0328 | 62 | 0327 652 | 1 | HALTEWINKEL RECHTS | RETAINING ANGLE RH | * |
| 0328 | 63 | 0328 637 | 1 | GETRIEBEQUERTRAEGER MIT STEG | CROSS BEAM WITH WEB | * |
| 0328 | 63.01 | 0328 821 | 1 | GETRIEBEQUERTRAEGER OHNE STEG | CROSS BEAM WITHOUT WEB | * |
| 0328 | 64 | 0328 645 | 2 | KNOTENPLATTE 5X85X148 M. 6 BHRG. | REINFORCING PLATE WITH 6 HOLES | * |
| 0328 | 65 | 0328 653 | 2 | STUETZWINKEL | SUPPORT ANGLE | * |
| 0328 | 66 | 0328 661 | 1 | AUFSATZWINKEL 76X86X1056 | COMPOSE ANGLE | * |
| 0328 | 67 | 0328 678 | 1 | AUFSATZWINKEL | COMPOSE ANGLE | * |
| 0328 | 68 | 0328 686 | 1 | VERSTAERKUNGSWINKEL RECHTS 64X80X1025 | REINFORCING ANGLE RH | * |
| 0328 | 69 | 0328 694 | 1 | VERSTAERKUNGSWINKEL LINKS | REINFORCING ANGLE LH | * |
| 0328 | 70 | 0327 757 | 888 | TRAGKONSOL | BRACKET | * |
| 0328 | 70.01 | 0327 982 | 2 | TRAGKONSOL | BRACKET | * |
| 0328 | 70.02 | 0327 990 | 4 | TRAGKONSOL | BRACKET | * |
| 0328 | 70.80 | 0327 757 | 4 | TRAGKONSOL | BRACKET | * |
| 0328 | 70.81 | 0327 757 | 2 | TRAGKONSOL | BRACKET | * |
| 0328 | 71 | 0327 716 | 1 | HALTEWINKEL 23X41X88 | RETAINING ANGLE | * |
| 0328 | 72 | 0327 724 | 2 | VERSTAERKUNGSPLATTE KONISCH GESICKT MIT 6 BOHRUNGEN | REINFORCING PLATE TAPERED WITH 6 HOLES | * |
| 0328 | 73 | 0327 732 | 888 | ZUSATZFEDERBOCK M. 2 GEW.-BHRG. M16 | AUX SPRING BRACKET WITH 2 THREADED HOLES M 16 | * |

RAHMENTEILE 86101
IFA W50 CHASSIS FRAME COMPONENTS 0328

| AGR ASS | BILD PICT. | BEST-NR ORDER-NO | ST. QTY | BEZEICHNUNG | DESCRIPTION | ABNR. BIS/UP |
|---------|------------|------------------|---------|---|--|--------------|
| 0328 | 73.01 | 0327 958 | 2 | ZUSATZFEDERBOCK | | * |
| 0328 | 73.80 | 0327 732 | 4 | ZUSATZFEDERBOCK | AUX.SPRING BRACKET | * |
| 0328 | 73.81 | 0327 732 | 2 | ZUSATZFEDERBOCK | AUX.SPRING BRACKET | * |
| 0328 | 74 | 0327 740 | 4 | ZUSATZFEDERBOCK M. 2 STEGEN | AUX.SPRING BRACKET WITH 2 WEBS | * |
| 0328 | 75 | 0327 074 | 4 | VERSCHLEISZPLATTE 92X61,5X9 | ABRASION PLATE | * |
| 0328 | 76 | 0327 765 | 4 | VERSCHLEISZPLATTE 140X65X10 | ABRASION PLATE | * 84070 |
| 0328 | 77 | 0327 773 | 2 | WINKEL | ANGLE PLATE | * |
| 0328 | 78 | 0327 781 | 2 | KONSOLE 2ER-LOCHGRUPPE PAR. ZUR ANBAUFLAECHE | CONSOLE 2 HOLES PARALLEL TO ASS. PLATE | * |
| 0328 | 78.01 | 0328 782 | 2 | KONSOLE 2ER-LOCHGR. SCHRAEG ZUR ANBAUFLAECHE | BRACKET 2 HOLES PARALLEL TO ASS. PLATE | * |
| 0328 | 79 | 0300 400 | 1 | KONSOLE 2 BHRG. IN ANBAUFLAECHE; 1 BHRG. F. AUFBAUTEN | BRACKET 2 HOLES IN ASS. PLATE, 1 HOLE FOR BODY'S | * |
| 0328 | 80 | 0328 805 | 4 | DISTANZSCHEIBE | SPACER WASHER | * |
| 0328 | 81 | 0328 813 | 1 | HALTEWINKEL 41X77X162 | RETAINING ANGLE | * |
| 0328 | 85 | 0328 854 | 1 | HALTEWINKEL LANG LINKS | RETAINING ANGLE LH | 8510* |
| 0328 | 86 | 0328 862 | 1 | HALTEWINKEL LANG RECHTS | RETAINING ANGLE RH | 8510* |

VARIANTENZUORDNUNG / GUELTIGKEIT 86101
IFA W50 VARIANT-REDUCTION / VALIDITY 0328

| AGR ASS | BILD PICT. | VARIANTEN VARIANT | |
|---------|------------|---------------------|--|
| 0328 | 31 | FUER / FOR | 26.02- 35.00 |
| | 32 | FUER / FOR | 26.02- 35.00 |
| | 33 | FUER / FOR | 26.02- 35.00 |
| | 35 | FUER / FOR | 19.00; 11.00; 19.00; 24.00; 26.00- 34.00; 38.00; 39.01- 39.05; 44.00; 45.00; 48.00; 51.05; 51.08; 51.10; 53.00 |
| | 36 | FUER / FOR | 09.00- 11.00; 19.00; 24.00- 35.00; 38.00; 39.01- 39.05; 44.00- 45.00; 48.00; 51.05; 51.08; 51.10; 53.00 |
| | 37 | WIE BILD/LIKE PICT. | 38 |
| | 38 | WIE BILD/LIKE PICT. | 35 |
| | 38.01 | FUER / FOR | 09.00; 25.00; 35.00 |
| | 39 | WIE BILD/LIKE PICT. | 38 |
| | 39.01 | WIE BILD/LIKE PICT. | 38.01 |
| | 40 | FUER / FOR | 26.02- 26.07; 27.00- 30.00; 33.00- 34.00; |
| | 40.01 | WIE BILD/LIKE PICT. | 36 |
| | 41 | WIE BILD/LIKE PICT. | 38 |
| | 42.02 | FUER / FOR | 39.06; 39.08; 51.05; 53.00 |
| | 42.03 | FUER / FOR | 09.00- 11.00; 19.00; 24.00- 35.00; 38.00- 39.00; 44.00; 45.00; 48.00; 51.08; 51.10 |
| | 43 | FUER / FOR | 10.00- 11.00; 19.00; 24.00- 35.00; 38.00; 39.01- 39.05; 44.00- 45.00; 51.05; 53.00 |
| | 43.01 | FUER / FOR | 09.00 |
| | 43.02 | FUER / FOR | 48.01- 48.02; 51.08 |
| | 44 | FUER / FOR | 09.00- 10.00; 31.00- 32.00; 48.01- 48.02; 51.08; 53.00 |
| | 44.01 | FUER / FOR | 11.00; 19.00; 24.00- 30.00; 33.00- 35.00; 38.00; 39.01- 39.05; 44.00; 45.00; 51.05 |
| | 45 | FUER / FOR | 11.00; 19.00; 24.00- 25.00; 26.01; 32.00; 38.00; 39.01- 39.05; 44.00; 45.00; 48.00; 51.05; 51.08; 51.10; 53.00 |
| | 45.01 | FUER / FOR | 26.01- 26.07; 27.00- 31.00; 33.00- 35.00 |
| | 46 | FUER / FOR | 11.00; 19.00; 24.00- 35.00; 38.00; 39.01- 39.05; 44.00; 45.00; 48.00; 51.05; 51.08; 53.00 |
| | 46.01 | FUER / FOR | 48.03; 51.10 |
| | 47 | FUER / FOR | 53.00 |
| | 47.80 | FUER / FOR | 09.00- 11.00; 19.00- 26.01; 24.00; 38.00; 39.01- 39.05; 44.00- 45.00; 48.00; 51.05; 51.08; 51.10 |
| | 47.81 | FUER / FOR | 26.02- 26.07; 27.00- 35.00 |
| | 47.82 | WIE BILD/LIKE PICT. | 47.81 |
| | 48 | FUER / FOR | 09.00- 11.00; 19.00; 24.00- 27.00; 29.00- 35.00; 38.00; 39.01- |

WWW.IFA-TRAILER.de

| IFA W50 | | VARIANTENZUORDNUNG / GUELTIGKEIT | 86101 |
|------------|---------------|---|-------|
| | | VARIANT-REDUCTION / VALIDITY | 0328 |
| AGR ASS | BILD PICT. | VARIANTEN VARIANT | |
| 0328 | 48 | 39.05; 44.00; 45.00; 48.00; 51.05; 51.10; 53.00 | |
| | 49 | FUER / FOR 26.02- 26.07; 27.00- 35.00 | |
| | 50 | WIE BILD/LIKE PICT. 49 | |
| | 51 | WIE BILD/LIKE PICT. 49 | |
| | 51.01 | FUER / FOR 11.00; 19.00; 44.00 | |
| | 51.02 | FUER / FOR 09.00- 10.00; 24.00- 25.00; 38.01- 38.05; 45.00; 48.00; 51.05; 51.08; 51.10 | |
| | 51.03 | FUER / FOR 26.01; 38.06- 38.19; 39.01- 39.05; 53.00 | |
| | 52 | FUER / FOR 09.00- 11.00; 19.00; 24.00; 25.00; 26.02- 26.07; 27.00- 35.00; 38.01- 38.05; 44.00- 45.00; 51.05 | |
| | 53 | WIE BILD/LIKE PICT. 52 | |
| | 54 | FUER / FOR 48.00; 51.08; 51.10 | |
| | 55 | WIE BILD/LIKE PICT. 54 | |
| | 56 | FUER / FOR 26.01; 38.06- 38.19; 39.01- 39.05 | |
| | 56.01 | FUER / FOR 53.00 | |
| | 57 | FUER / FOR 26.01; 38.06- 38.19; 39.01- 39.05 | |
| | 57.01 | FUER / FOR 53.00 | |
| | 58 | FUER / FOR 26.01; 38.06- 38.19; 39.01- 39.05 | |
| | 58.01 | FUER / FOR 53.00 | |
| | 59 | FUER / FOR 26.01; 38.06- 38.19; 39.01- 39.05 | |
| | 59.01 | FUER / FOR 53.00 | |
| | 60 | FUER / FOR 48.00; 51.08; 51.10 | |
| | 61 | FUER / FOR 48.00; 51.08; 51.10 | |
| | 62 | WIE BILD/LIKE PICT. 81 | |
| | 63 | FUER / FOR 09.00 | |
| | 63.01 | FUER / FOR 10.00 | |
| | 64 | FUER / FOR 09.00 | |
| | 65 | FUER / FOR 09.00; 10.00 | |
| | 66 | FUER / FOR 26.02- 26.07; 27.00- 35.00 | |
| | 67 | WIE BILD/LIKE PICT. 66 | |
| | 68 | WIE BILD/LIKE PICT. 66 | |
| | 69 | WIE BILD/LIKE PICT. 66 | |
| | 70.01 | FUER / FOR 24.00- 25.00; 38.00; 39.01- 39.05; 45.00; 48.00; 51.05; 51.08 | |
| | 70.02 | FUER / FOR 26.01 | |

| IFA W50 | | VARIANTENZUORDNUNG / GUELTIGKEIT | 86101 |
|------------|---------------|---|-------|
| | | VARIANT-REDUCTION / VALIDITY | 0328 |
| AGR ASS | BILD PICT. | VARIANTEN VARIANT | |
| 0328 | 70.80 | FUER / FOR 09.00; 31.00- 32.00; 53.00 | |
| | 70.81 | FUER / FOR 10.00- 11.00; 19.00; 44.00 | |
| | 71 | FUER / FOR 09.00- 11.00; 19.00; 24.00- 35.00; 38.00; 39.01- 39.05; 44.00- 45.00; 48.00; 51.05; 51.10; 53.00 | |
| | 72 | WIE BILD/LIKE PICT. 36 | |
| | 73.01 | FUER / FOR 24.00; 25.00 | |
| | 73.80 | FUER / FOR 09.00; 11.00; 19.00 | |
| | 73.81 | FUER / FOR 24.00; 25.00 | |
| | 74 | FUER / FOR 10.00; 25.00; 38.00; 39.01- 39.05; 44.00- 45.00; 48.00; 51.05; 51.08; 51.10; 53.00 | |
| | 75 | FUER / FOR 09.00; 11.00; 19.00; 24.00; 25.00; 38.00; 39.01- 39.05; 45.00; 51.05; 51.10; 53.00 | |
| | | AB/FROM #4071 FUER / FOR | |
| | 76 | FUER / FOR 10.00; 44.00; 48.00; 51.08 | |
| | 77 | FUER / FOR 09.00- 11.00; 19.00; 24.00; 25.00; 26.01; 38.00; 39.01- 39.05; 44.00; 45.00; 48.00; 51.05; 51.08; 51.10; 53.00 | |
| | 78 | FUER / FOR 26.01 | |
| | 78.01 | FUER / FOR 26.02- 26.07; 27.00- 35.00 | |
| | 79 | FUER / FOR 51.05 | |
| | 80 | FUER / FOR 26.02- 26.07; 27.00- 35.00 | |
| | 81 | FUER / FOR 09.00 | |
| | 85 | FUER / FOR 26.02- 26.07; 27.00- 35.00 | |
| | 86 | WIE BILD/LIKE PICT. 85 | |

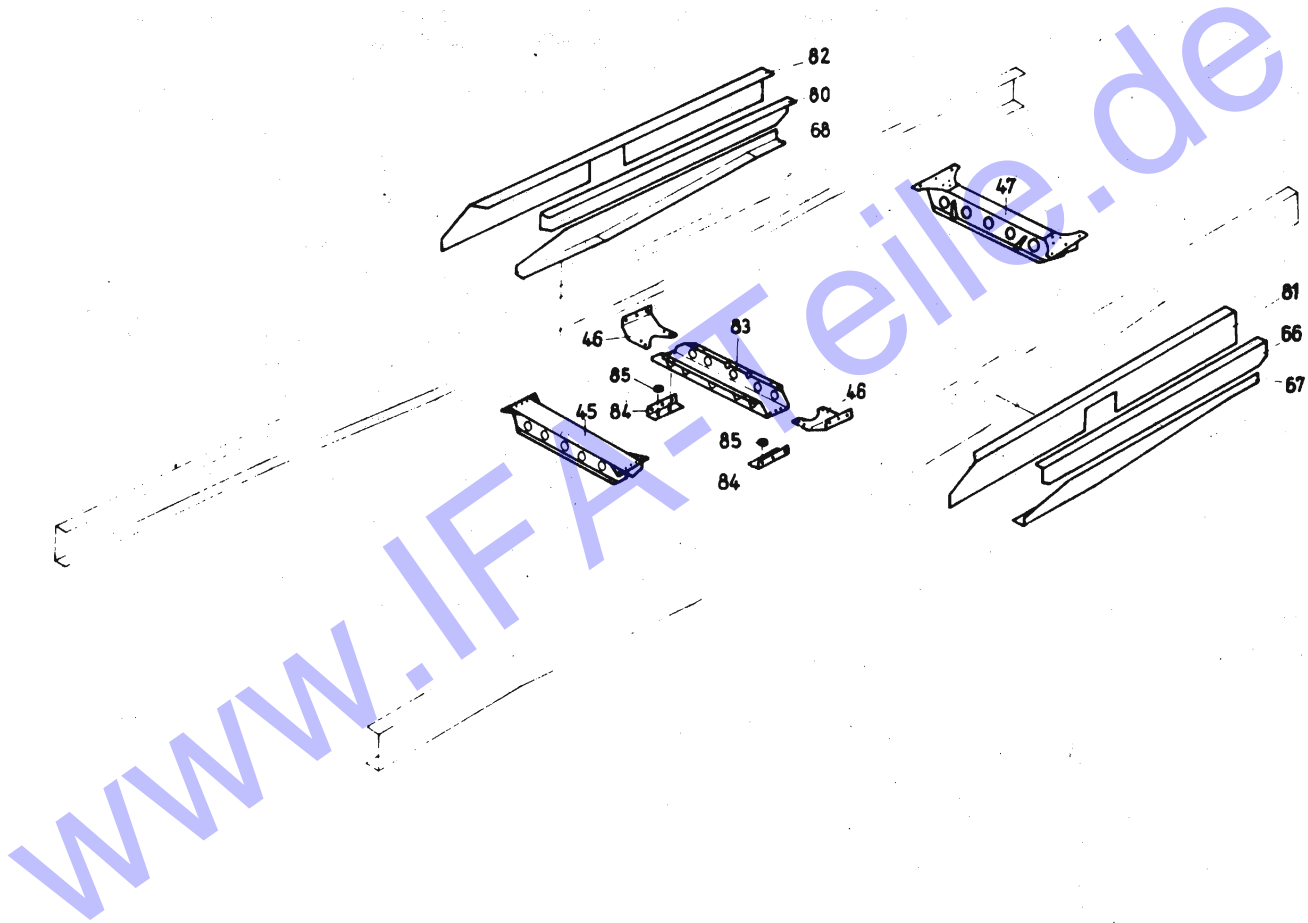

RAHMENTEILE
IFA W50 FRAME TOOLS

86101
 0329

| BGR ASZ | BILD PICT. | BEST-NR ORDER-NO | ST. QTY | BENENNUNG | DESCRIPTION | AB/RH BZ/LP |
|------------|---------------|---------------------|------------|-------------------------------------|---------------------------|----------------|
| 0329 | 45 | 0329 453 | 1 | GETRIEBEQUERTRAEGER | GEAR-BOX CROSS BEAM | * |
| 0329 | 46 | 0327 468 | 2 | HALTEWINKEL | RETAINING ANGLE | * |
| 0329 | 47 | 0329 478 | 1 | QUERTRAEGER | CROSS BEAM | * |
| 0329 | 66 | 0329 662 | 1 | RAHMENVERSTAERKUNG OBEN LINKS | FRAME REINFORCE TOP LH | * |
| 0329 | 67 | 0329 670 | 1 | RAHMENVERSTAERKUNG LINKS | FRAME REINFORCE LH | * |
| 0329 | 68 | 0329 687 | 1 | RAHMENVERSTAERKUNG RECHTS | FRAME REINFORCE RH | * |
| 0329 | 80 | 0329 806 | 1 | RAHMENVERSTAERKUNG OBEN LINKS | FRAME REINFORCE TOP RH | * |
| 0329 | 81 | 0329 814 | 1 | VERSTAERKUNG AUSZEN LINKS | STIFFENER OUTER LH | * |
| 0329 | 82 | 0329 822 | 1 | VERSTAERKUNG AUSZEN RECHTS | STIFFENER OUTER RH | * |
| 0329 | 83 | 0329 830 | 1 | QUERTRAEGER | CROSS BEAM | * |
| 0329 | 84 | 0329 847 | 2 | ANSCHLUSSWINKEL | CONNECTION ANGLE | * |
| 0329 | 85 | 0919 641 | 4 | SELBSTKL. MUTTER M12 TGL 27689-8 | HEXAGON NUT | * |

VARIANTENZUORDNUNG / GUELTIGKEIT
IFA W50 VARIANT-REDUCTION / VALIDITY

86101
 0329

| BGR ASZ | BILD PICT. | VARIANTEN VARIANT | |
|------------|---------------------|----------------------|--------------|
| 0329 | 45 | FUER / FOR | 06.03- 06.05 |
| 46 | FUER / FOR | | 03.14- 03.15 |
| 47 | FUER / FOR | | 01.18 |
| 66 | FUER / FOR | | 56.00 |
| 67 | FUER / FOR | | 56.00 |
| 68 | FUER / FOR | | 56.00 |
| 80 | FUER / FOR | | 56.00 |
| 81 | FUER / FOR | | 56.00 |
| 82 | FUER / FOR | | 56.00 |
| 83 | FUER / FOR | | 03.14- 03.15 |
| 84 | WIE BILD/LIKE PICT. | | 83 |
| 85 | WIE BILD/LIKE PICT. | | 83 |

www.ifa-technik.de

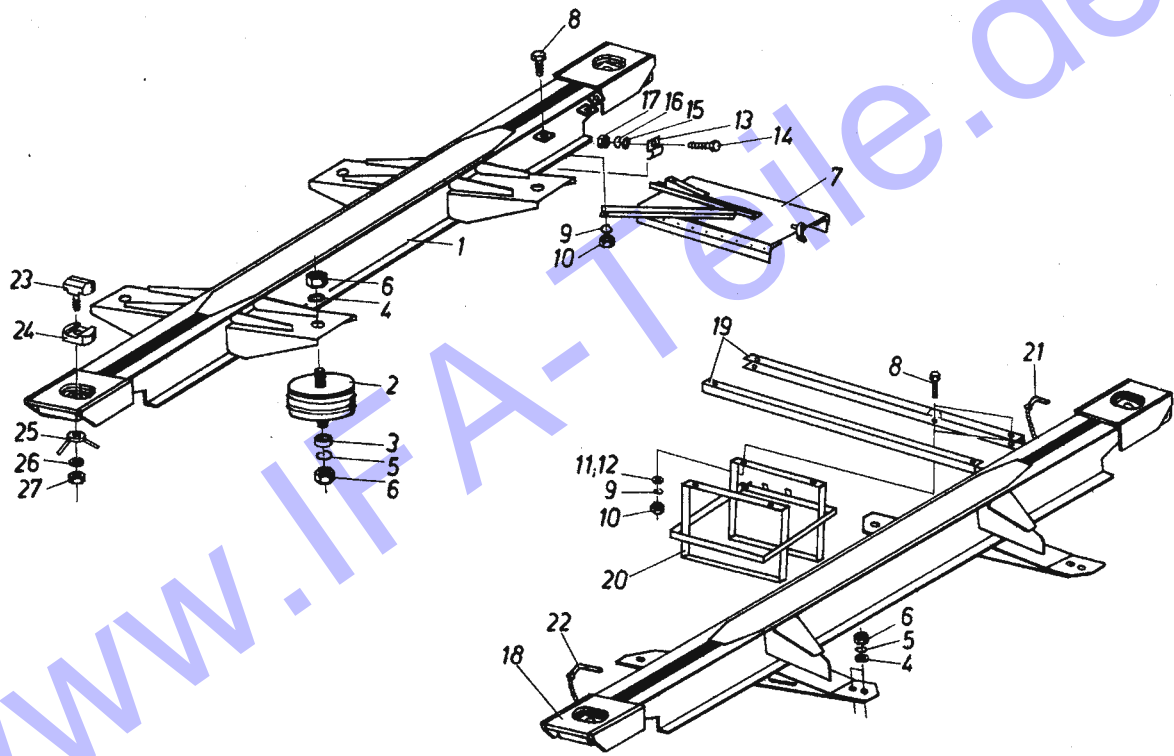

www.ifa-tele.de

QUERTRAEGER - EINBAU - 1 86101
IFA W50 CROSS BEAM - ASSEMBLY 0330

| GR ASS | BILD PICT. | BEST.-NR ORDER-NO | ST. QTY | BENENNUNG | DESCRIPTION | ABFR. BIS/UP |
|--------|------------|-------------------|---------|---------------------------------|----------------------|--------------|
| 0330 | 01. #A | | | 56.01; 56.02 | | |
| 0330 | 01.00 | 0330 012 | 1 | QUERTRAEGER VO.-1 | CROSS BEAM FRONT - 1 | 86041 |
| 0330 | 02 | 0330 020 | 4 | GUMMIFEDER | RUBBER SPRING | |
| 0330 | 03 | 0288 195 | 4 | DISTANZSTUECK | SPACER PIECE | |
| 0330 | 04 | 0201 045 | 12 | SCHEIBE | WASHER | |
| 0330 | 05 | 0914 067 | 16 | FEDERRING TGL 7403 B16 | SPRING WASHER | |
| 0330 | 06 | 0904 940 | 16 | SKT.-MUTTER TGL0-934 M16 -10 | HEXAGON NUT | |
| 0330 | 07 | 0321 157 | 1 | HALTERUNG | MOUNT | |
| 0330 | 08 | 0904 225 | 19 | SKT.-SCHR. TGL 0-933 MBX22 -8,8 | HEX.HEAD SCREW | |
| 0330 | 09 | 0913 974 | 19 | FEDERRING TGL 7403 B 8 | SPRING WASHER | |
| 0330 | 10 | 0904 828 | 19 | SKT.-MUTTER TGL0-934 M8 -10 | HEXAGON NUT | |
| 0330 | 11 | 0901 310 | 11 | SCHEIBE TGL 0-125 8,4 -ST | WASHER | |
| 0330 | 12 | 0909 061 | 8 | SCHEIBE 8,4 TGL 0-9021-ST | WASHER | |
| 0330 | 13 | 0234 158 | 1 | ROHRSCHELLE | PIPE CLIP | |
| 0330 | 14 | 0904 073 | 1 | SKT.-SCHR. TGL 0-933 MBX20 -8,8 | HEX.HEAD SCREW | |
| 0330 | 15 | 0901 271 | 1 | SCHEIBE TGL 0-125 6,4 -ST | WASHER | |
| 0330 | 16 | 0913 958 | 1 | FEDERRING TGL 7403 B 6 | SPRING WASHER | |
| 0330 | 17 | 0904 803 | 1 | SKT.-MUTTER TGL0-934 M6 -10 | HEXAGON NUT | |
| 0330 | 18 | 0330 182 | 1 | QUERTRAEGER HI.-1 | CROSS BEAM REAR - 1 | |
| 0330 | 19 | 0330 190 | 4 | SCHIENE | RAIL | |
| 0330 | 20 | 0330 205 | 2 | HALTERUNG | HOLDER | |
| 0330 | 21 | 0330 213 | 1 | STECKBOLZEN D 38 | COTTER BOLT | |
| 0330 | 22 | 0330 221 | 1 | STECKBOLZEN D 70 | COTTER BOLT | |
| 0330 | 23 | 0330 238 | 4 | DREHZAPFEN | PIVOT | |
| 0330 | 24 | 0330 246 | 4 | FUEHRUNG | GUIDE | |

QUERTRAEGER - EINBAU - 1 86101
IFA W50 CROSS BEAM - ASSEMBLY 0330

| GR ASS | BILD PICT. | BEST.-NR ORDER-NO | ST. QTY | BENENNUNG | DESCRIPTION | ABFR. BIS/UP |
|--------|------------|-------------------|---------|---------------------------------|----------------|--------------|
| 0330 | 25 | 0330 254 | 4 | STERNGRIFFMUTTER | STAR WHEEL NUT | 86041 |
| 0330 | 26 | 0958 100 | 4 | FEDERSCHEIBE 20 TGL 0-137 | SPRING WASHER | |
| 0330 | 27 | 0905 025 | 4 | SKT.-MUTTER TGL0-934 M20X1,5 -8 | HEXAGON NUT | |

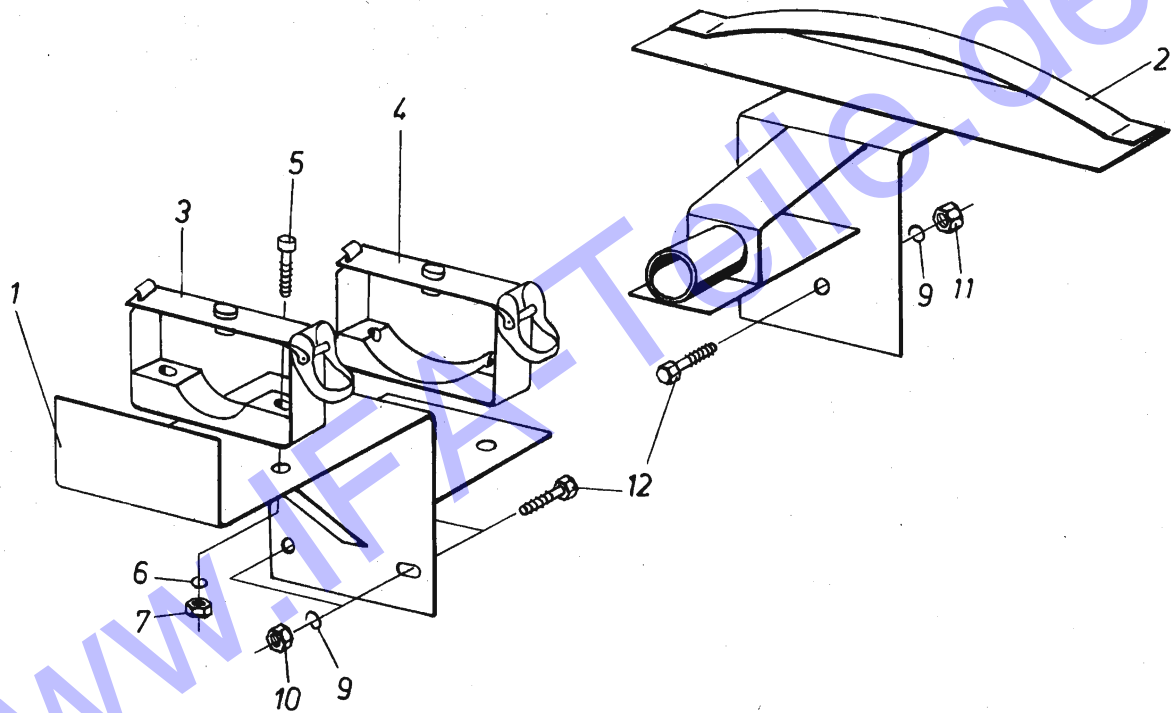

HALTERUNG EINBAU - 1 86101
IFA W50 MOUNT ASSEMBLY - 1 0331

| BGR ASS | BILD PICT. | BEST.-NR ORDER-NO | ST QTY | BENENNUNG | DESCRIPTION | AB/FR BIS/UP |
|---------|------------|-------------------|--------|--------------------------------------|----------------------|--------------|
| 0331 | 01.*A | | | 56.01; 56.02 | | |
| 0331 | 01.00 | 0331 013 | 1 | HALTEWINKEL- 1 | RETAINING ANGLE - 1 | 86011 |
| 0331 | 02 | 0331 021 | 1 | AUFNAHMEBLECH - 1 | RETAINING PLATE - 1 | |
| 0331 | 03 | 0911 433 | 1 | GERAETEVERSCHLUSZ 1 TGL 108-62042 | EQUIPMENT FASTENER | |
| 0331 | 04 | 0959 761 | 1 | GERAETEVERSCHLUSZ 1 TGL 108-62079 | EQUIPMENT FASTENER | |
| 0331 | 05 | 0925 100 | 4 | ZYL.-SCHR. TGL 0-84 BM 6X16 -5.8 | FILLISTER-HEAD SCREW | |
| 0331 | 06 | 0913 958 | 4 | FEDERRING TGL 7403 B 6 | SPRING WASHER | |
| 0331 | 07 | 0904 797 | 4 | SKT.-MUTTER TGL0-934 M 6 -6 | HEXAGON NUT | |
| 0331 | 08 | 0904 514 | 3 | SKT.-SCHR. TGL 0-933 M12X25 -8.8 | HEX-HEAD SCREW | |
| 0331 | 09 | 0914 018 | 3 | FEDERRING TGL 7403 A12 | LOCK WASHER | |
| 0331 | 10 | 0904 877 | 2 | SKT.-MUTTER TGL0-934 M12 -10 | HEXAGON NUT | |
| 0331 | 11 | 0904 998 | 1 | SKT.-MUTTER TGL0-934 M12X1,5 -8 | HEXAGON NUT | |



VEB
IFA-KOMBINAT
 Nutzkraftwagen
 Ludwigsfelde

www.ifa-t.de

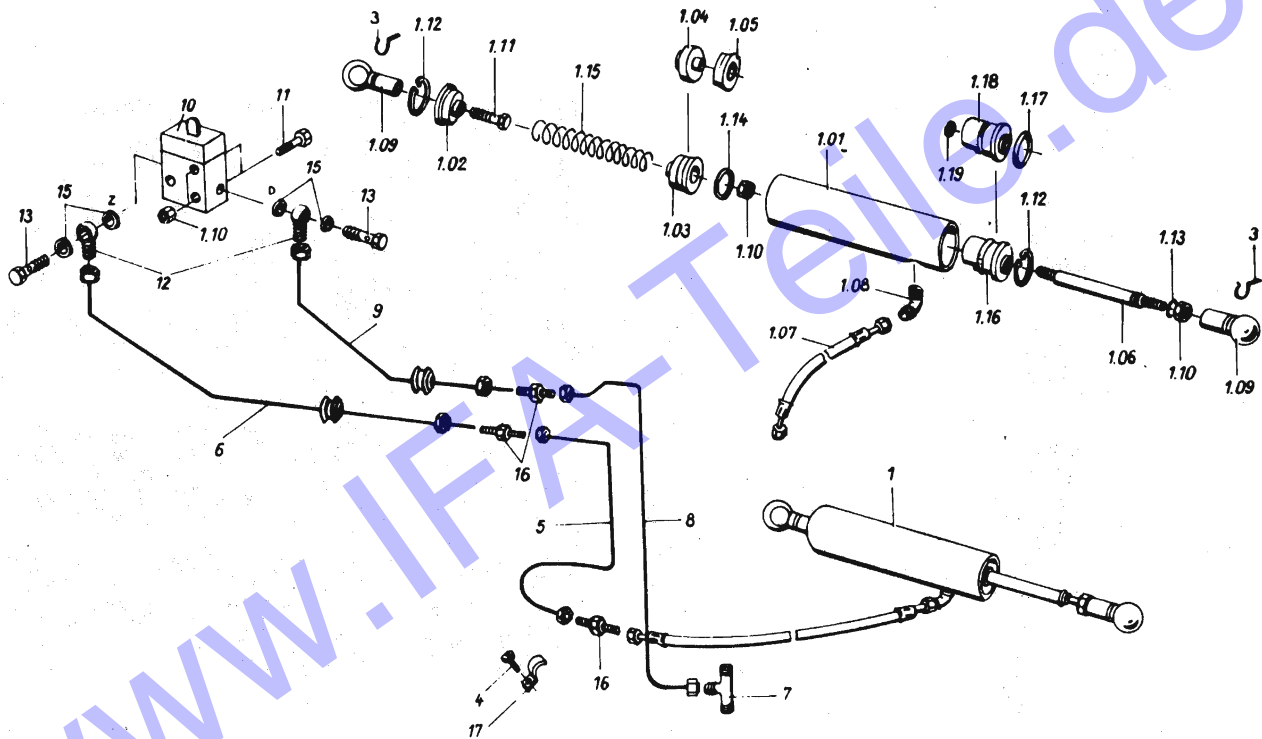

www.ifp.it

MOTORABSTELLEINRICHTUNG
IFA W50 ENGINE STOP UNIT

86101
0348

| AGR ASS | BILD PICT. | BEST-NR ORDER-NO | ST. QTY | BENENNUNG | DESCRIPTION | AB/PK BIS/UP |
|---------|------------|------------------|---------|---------------------------------------|----------------------------------|--------------|
| 0348 | 01 ** | | | FAORTSETZUNG VON BAUGRUPPE 0306 | CONTINUATION OF GROUP 0306 | |
| 0348 | 01 *A | | | 06.05 | | |
| 0348 | 01 00 | 0348 013 | 1 | ZYLINDER M. GELENKEN | CYLINDER WITH JOINTS | 85041 |
| 0348 | 01 01 | 1095 161 | 1 | ZYLINDER DM32 X DM25 X 151 LG | CYLINDER | 8504 |
| 0348 | 01 02 | 1670 054 | 1 | DECKEL DM 28X13 LG. | COVER | 8504 |
| 0348 | 01 03 | 0348 528 | 1 | KOLBEN BESTEHT AUS 1.04 UND 1.05 | PISTON CONSISTS OF 1.04 AND 1.05 | 8504 |
| 0348 | 01 04 | 1670 118 | 1 | KOLBEN DM 25X20 LG. | PLUNGER | 8504 |
| 0348 | 01 05 | 0941 061 | 1 | AUSZENLIPPENRING A25X8 TGL6359-WS6057 | OUTER LIP SEAL | 8504 |
| 0348 | 01 06 | 1670 183 | 1 | GESTAENGE DM 8X109 LG. | LINKAGE | 8504 |
| 0348 | 01 07 | 0220 634 | 1 | SCHLAUCH DM 6X300 LG. | HOSE | 8504 |
| 0348 | 01 08 | 0907 316 | 1 | EINSCHRAUBSTUTZEN L 6M-03 TGL 0-3903 | SCREW-IN SOCKET | 8504 |
| 0348 | 01 09 | 0910 705 | 2 | KUGELPFANNE AS10 TGL 39-804 | BALL SOCKET | 8504 |
| 0348 | 01 10 | 0904 797 | 4 | SKT.-MUTTER TGL0-934 M 6 -6 | HEXAGON NUT | 8504 |
| 0348 | 01 11 | 0904 081 | 1 | SKT.-SCHR. TGL 0-933 M 6X 22 -8.8 | HEX.HEAD SCREW | 8504 |
| 0348 | 01 12 | 0944 843 | 2 | SICHERUNGSRING 28 TGL 40-472 | CIRCLIP | 8504 |
| 0348 | 01 13 | 0938 226 | 1 | SICHERUNGSRING 8 TGL 0-471 | CIRCLIP | 8504 |
| 0348 | 01 14 | 0901 778 | 1 | SCHEIBE TGL 0-440 A 7 -ST | WASHER | 8504 |
| 0348 | 01 15 | 0950 126 | 1 | DRUCKFEDER TGL 18395 C2,0X22X17,5 | COMPRESSION SPRING | 8504 |
| 0348 | 01 16 | 0348 536 | 1 | DECKEL BESTEHT AUS 1.17 UND 1.18 | COVER CONSISTS OF 1.17 AND 1.18 | 8504 |
| 0348 | 01 17 | 0922 452 | 1 | RUNDRING TGL 6365 20X2 -WS1.957 | O-RING | 8504 |
| 0348 | 01 18 | 1670 167 | 1 | DECKEL DM 28X29 LG. | COVER | 8504 |

MOTORABSTELLEINRICHTUNG
IFA W50 ENGINE STOP UNIT

86101
0348

| AGR ASS | BILD PICT. | BEST-NR ORDER-NO | ST. QTY | BENENNUNG | DESCRIPTION | AB/PK BIS/UP |
|---------|------------|------------------|---------|---------------------------------------|-----------------|--------------|
| 0348 | 01 19 | 0950 118 | 1 | INNENLIPPENRING A8 TGL 6357-WS1.957 | INNER LIP SEAL | 8504 |
| 0348 | 03 19 | 0910 738 | 2 | SICHERUNGSBUEGEL S10 TGL-39-804 | SECURING CLIP | 8504 |
| 0348 | 04 19 | 0908 864 | 1 | ZYLINDERBLECHSCHR. B4,8X13 TGL 0-7971 | FILLDRIVE SCREW | 8504 |
| 0348 | 05 19 | 0348 054 | 1 | ROHRLEITUNG DM 6X2060 LG. | PIPE | 8504 |
| 0348 | 06 19 | 0348 062 | 1 | ROHRLEITUNG DM 6X860 LG. | PIPE | 8504 |
| 0348 | 07 19 | 0907 437 | 1 | VERB.STUTZ.TGL0-3908 L 6-08 | JOINING SOCKET | 85041 |
| 0348 | 08 19 | 0348 087 | 1 | ROHRLEITUNG DM 6X1720 LG. | PIPE | 8504 |
| 0348 | 09 19 | 0348 095 | 1 | ROHRLEITUNG DM 6X870 LG. | PIPE | 8504 |
| 0348 | 10 19 | 0918 737 | 1 | WEGEVENTIL TGL 20708 A4-16,1X20,11 | WAY VALVE | 8504 |
| 0348 | 11 19 | 0904 104 | 2 | SKT.-SCHR. TGL 0-933 M6X30 -8.8 | HEX.HEAD SCREW | 8504 |
| 0348 | 12 19 | 0918 825 | 2 | RINGSTUTZEN 6 TGL 21617 | BANJO SOCKET | 8504 |
| 0348 | 13 19 | 0918 938 | 2 | HOHLSCHRAUBE A6 TGL 21619 -ST | BANJO BOLT | 8504 |
| 0348 | 15 19 | 0907 927 | 4 | DICHRING TGL 0-7603 A10X13,5 -CU | JOINT WASHER | 8504 |
| 0348 | 16 19 | 0907 236 | 3 | VERB.STUTZ.TGL0-3902 6-32 | JOINING SOCKET | 8504 |
| 0348 | 17 19 | 0223 508 | 1 | ROHRSCHELLE | PIPE CLIP | 8504 |